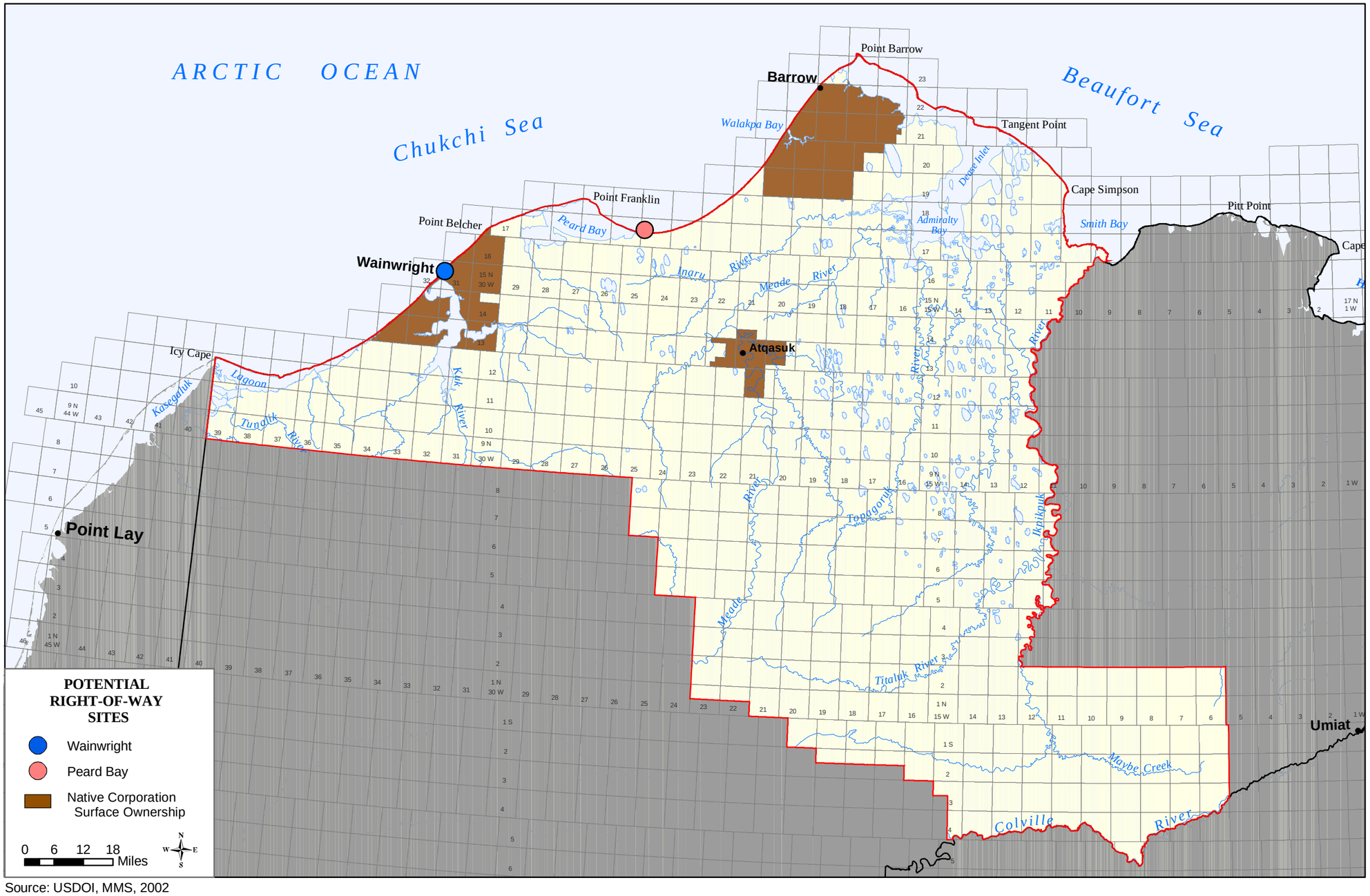

Source: USDOI, MMS, 2002

Map 17. NW NPR-A Alternative B Potential Right-of-Way Sites at Peard Bay and Wainwright