

ADF&G MULTI-ASSESSMENT FORM
1991 GENERAL ENTRY CHECKLIST

10/3/91
DOP



STREAM#: 2483010020
SEGMENT:

PAGE 57

DATE PRINTED: 08/14/91

LOCATION: COOK INLET, WEST SIDE, DRY BAY

SURVEY TYPE: 89 AFHS - BS/SS

METHOD: GROUND FOOT

DATE: 07/27/89

TEAM RECORDER: HILL

START TIME: 1740
END TIME:

OBSERVERS: GLENN

TIDES: FLOOD
OG/HAB DISCREPANCIES:

AGENCY: FG

PHOTOS TAKEN: Y

STATION: 2483010020

ROLL#:
FRAME:

VIDEO TAKEN: N TAPE#:
START: END:

SAMPLES TAKEN: N

SAMPLE NUMBERS:

OIL IN STREAM BED: N

OVERALL OIL IMPACT: N

OIL ON BEACH BY MOUTH: N

WAVE EXPOSURE: High

SHORELINE TYPE: Beach

SUBSTRATE TYPE: BEDROCK

BOULDER

COBBLE

VEGETAT

GRAVEL

SAND X

MUD/SILT

GRANULE

ANADROMOUS FISH PRESENT:

SPECIES:

Pinks

COUNT:

250

END OF REPORT

ADF&G MULTI-ASSESSMENT FORM
1991 OILING ENTRY CHECKLIST

PAGE 62

DATE PRINTED: 08/14/91

STREAM# : 2483010020
SEGMENT#:

SURVEY TYPE : 89 AFHS - BS /SS LOCATION: COOK INLET, WEST SIDE, DRY
DATE: 07/27/89 BAY
TIMES: 1740 - TEAM RECORDER: HILL

-- OILING EXTENT --

SITE#	SITE TYPE	DEPTH (cm)	LENGTH (m)	WIDTH (m)	AREA (m)	%	THICK (cm)	PEN (cm)	OIL TYPE CODES
1									NONE

COMMENTS:

SITE 5-8. NO OIL OBSERVED. FOOT SURVEYED ~1 MILE OF BEACH (ENTIRE BEACH).
NO CARCASSESS OBSERVED. ROLL OF FILM SHREDDED BY PHOTO PROCESSOR.

ACE 10494166-15

END OF REPORT

1989-AFHS

Site 5-8

Brown Creek

ASC NUMBER: 248-30-10020 SEGMENT NUMBER: None

YR CATALOGED:

LOCATION: N. Kamishak Bay, Dig Bay

EAM NAME: Brown Creek

LATITUDE: 59 41 3

NOPIAK K-UNIT:

LOCAL STREAM #:

LONGITUDE: 153 7 54

USGS QUADRANGLE: Iliamna C-1

LEGAL: S 6S 23W 2

SHORELINE TYPE: BEACH

ALL SEGMENTS:

WAVE EXPOSURE: High

ASC NUMBER:

TEAM RECORDER: Doug Hill

SURVEY TYPE: BS

OBSERVERS: Lee Glenn

METHOD: Ground

AGENCY(IES): ADF&G

DATE: 7/27/89

START TIME: 1740

STOP TIME:

PHOTOS TAKEN? Film processor shredded film

Roll #: Frames:

VIDEO TAKEN? NO Tape Number:

Counter Start:

SAMPLES TAKEN? N

SAMPLE I.D. NUMBERS: 1. 2. 3. 4. 5. 6.

	LENGTH m	WIDTH m	M2	%	THICK cm	PEN cm	OIL TYPE
SITE 1							NONE
SITE 2							
SITE 3							
SITE 4							
SITE 5							

OVERALL OIL IMPACT: N

OIL IN STREAM CHANNEL? N

OIL ON BEACH WITHIN 50M OF STREAM MOUTH? N

SUBSTRATE	
Bedrock	Granule
Boulder	Sand
Cobble	Silt
Pebble	Veget.

SPECIES	Counts				
Pinks	250				
COUNT					

COMMENTS: No oil observed ~ Foot surveyed ~ 1 mile of beach (entire beach)
~ No carcasses observed

ACE 10494167 +/S

FISH HABITAT ASSESSMENT FORM

Cook Inlet West Side - Dry Bay

1 REGION: 2 PWS (KP, CI) 3 X, AP 4 OBSERVER(S) Doug Hill, Lee Glenn

5 SITE NO. 5-8 6 AERIAL PHOTO NO. 7 CAT NO. 248-30-1020

8 STREAM NAME Brown Creek 9 LAT 10 LONG

11 DATE 7/27/89 12 TIME 1740 13 TIDE: Low slack Flood High slack Ebb

14 CATALOGED ANADROMOUS STREAM? (Y) N 15 ANAD. FISH FOUND? (Y) N

16 OIL FOUND IN STREAM? (Y) (N) 17 OIL FOUND NEAR STREAM (1 MI.)? (Y) (N)

18 OIL SAMPLES TAKEN? (Y) (N) 19 ID NOS.

20 35 MM PICTURES TAKEN? (Y) (N) 21 ROLL NO(S).

22 EXPOSURE NO.	23 DESCRIPTION
	Film Processor ruined Film!

24 VIDEO FOOTAGE TAKEN? (Y) (N) 25 CASSETTE NO(S).

26 DESCRIPTION: ACE 10494168 ACE 7380276

ANADROMOUS FISH OBSERVATIONS

	PINK	CHUM	RED	KING	COHO	DOLLY		
28 Aerial	250							
29 Ground	0							

30 COMMENTS: Bright Fish/No Carcasses observed at mouth
Walked entire Beach (Approx. 1 mile)

Site 00
Site 5/M

OIL OBSERVATIONS

EXTENT OF OIL:

	WITHIN STREAM	OUTSIDE STREAM
31 SURFACE COVERAGE	 	
32 SURFACE THICKNESS	 	
33 PENETRATION	 	

**34 OIL DISTRIBUTION DIAGRAM
(SHOW SAMPLING SITES)**

**35 PREDOMINANT
SUBSTRATE TYPE:**

- 1. Bedrock
- 2. Boulder
- 3. Cobble
- 4. Gravel
- 5. Sand
- 6. Mud
- 7. Other _____

*Foot Surveyed Entire BEACH
(1 mile)*

No Oil Observed

36 COMMENTS:

ACE 10494169

ACE 7380277

ILIAMNA (C-1) QUADRANGLE
ALASKA-KENAI PENINSULA BOROUGH
1.63 360 SERIES (TOPOGRAPHIC)

ISELDVIA D-81

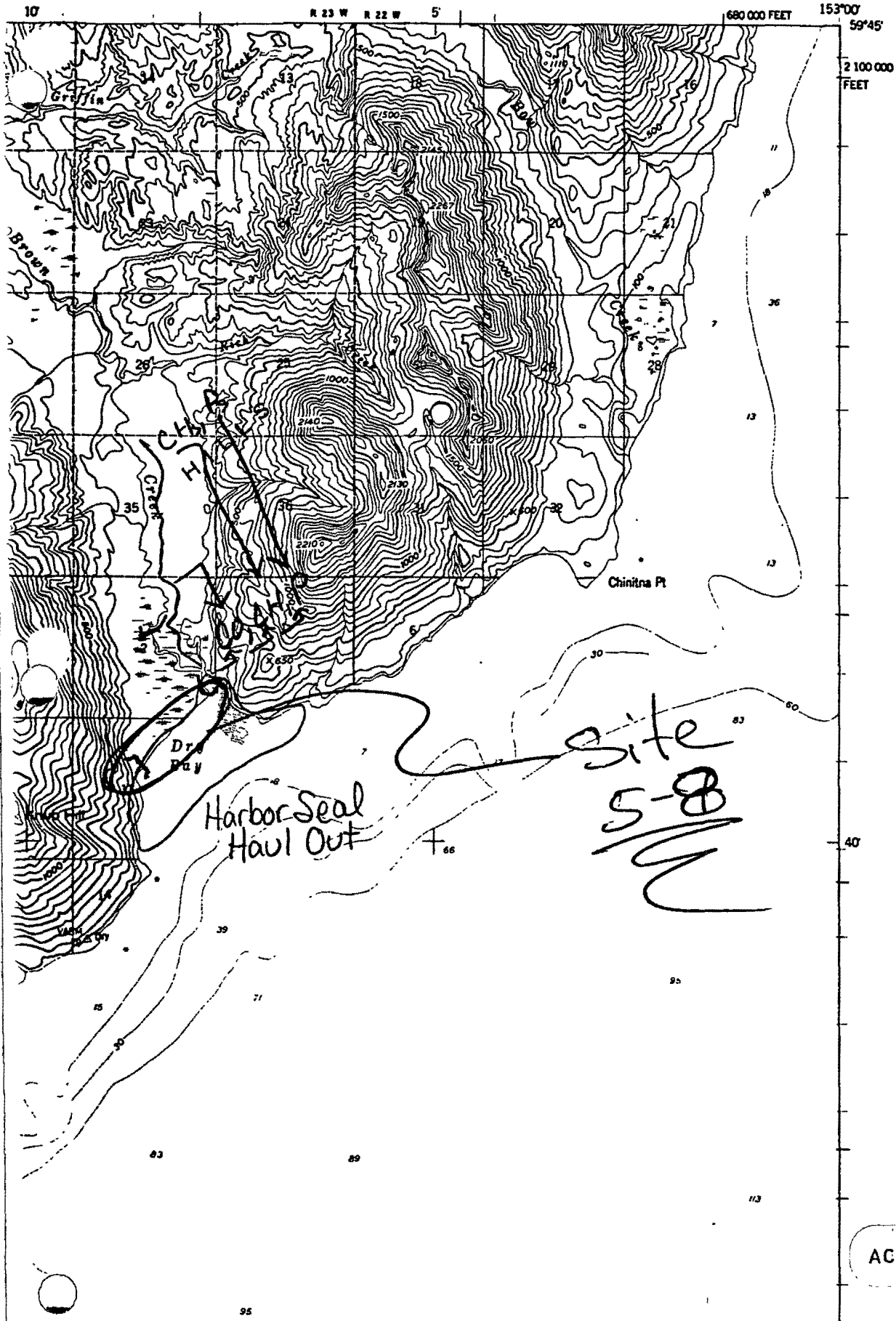

ACE 10494170-15

ACE 7380278

1989-AFHS

Site 5-8

Brown Creek

ASC NUMBER: 248-30-10020 SEGMENT NUMBER: None
 LOCATION: N. Kamishah Bay, Dig Bay
 TEAM NAME: Brown Creek
 KODIAK K-UNIT: LOCAL STREAM #:
 USGS QUADRANGLE: Iliamna C-1
 SHORELINE TYPE: ALL SEGMENTS:
 WAVE EXPOSURE:

YR CATALOGED:
 LATITUDE: 59 41 3
 LONGITUDE: 153 7 54
 LEGAL: S 6S 23W 2

ASC NUMBER:
 SURVEY TYPE: BS/99
 METHOD: Ground Foot
 DATE: 7/27/89
 START TIME: 1740
 STOP TIME:

TEAM RECORDER: Doug Hill
 OBSERVERS: Lee Glenn

143/91
 10/91

AGENCY (IES): ADF46

PHOTOS TAKEN? Film processor shredded film
 Roll #: Frames:
 VIDEO TAKEN? NO Tape Number:
 Counter Start:

SAMPLES TAKEN?

SAMPLE I.D. NUMBERS: 1. 2. 3.
 4. 5. 6.

	LENGTH m	WIDTH m	M2	%	THICK cm	PEN cm	OIL TYPE
SITE 1							
SITE 2							
SITE 3							
SITE 4							
SITE 5							

OVERALL OIL IMPACT: N

OIL IN STREAM CHANNEL? N

OIL ON BEACH WITHIN 50M OF STREAM MOUTH? N

SUBSTRATE

Bedrock	Granule
Boulder	Sand X
Cobble	Silt
Pebble	Veget.

SPECIES	Pinks				
COUNT	250				

COMMENTS: No oil observed ~ Foot surveyed ~ 1 mile of beach (entire beach)
 ~ No carcasses observed

ACE 10494171 +15

FISH HABITAT ASSESSMENT FORM

Cook Inlet West Side - Dry Bay

'REGION: 'PWS (KP, CI) 'K, AP 'OBSERVER(S) Doug Hilly Lee Glenin

'SITE NO. 5-8 'AERIAL PHOTO NO. 'CAT NO. 248-30-10020

'STREAM NAME Brown Creek 'LAT 'LONG

'DATE 7/27/89 'TIME 1740 'TIDE: Low slack Flood High slack Ebb

'CATALOGED ANADROMOUS STREAM? (Y) N 'ANAD. FISH FOUND? (Y) N

'OIL FOUND IN STREAM? Y (Y) 'OIL FOUND NEAR STREAM (1 MI.)? Y (N)

'OIL SAMPLES TAKEN? Y (Y) 'ID NOS.

'35 MM PICTURES TAKEN? (Y) N 'ROLL NO(S).

'EXPOSURE NO. 'DESCRIPTION
Film Processor ruined Film!

'VIDEO FOOTAGE TAKEN? Y N 'CASSETTE NO(S).

'DESCRIPTION:
ACE 10494172
ACE 7380276

ANADROMOUS FISH OBSERVATIONS

	PINK	CHUM	RED	KING	COHO	DOLLY		
28 Aerial	250							
29 Ground	0							

30 COMMENTS: Bright Fish No Carcasses observed at mouth
Walked entire Beach (Approx. 1 mile)

Site 89
5/11

OIL OBSERVATIONS

EXTENT OF OIL:

	WITHIN STREAM	OUTSIDE STREAM
31 SURFACE COVERAGE	X	X
32 SURFACE THICKNESS		
33 PENETRATION		

34 OIL DISTRIBUTION DIAGRAM
(SHOW SAMPLING SITES)

35 PREDOMINANT
SUBSTRATE TYPE:

- 1. Bedrock
- 2. Boulder
- 3. Cobble
- 4. Gravel
- 5. Sand
- 6. Mud
- 7. Other _____

Foot Surveyed Entire BEACH
(1 mile)

No Oil Observed

ACE 10494173

36 COMMENTS:

ACE 7380277

ILIAMNA (C-1) QUADRANGLE
ALASKA-KENAI PENINSULA BOROUGH
1.63 360 SERIES (TOPOGRAPHIC)

(SELDOVIA D-81)

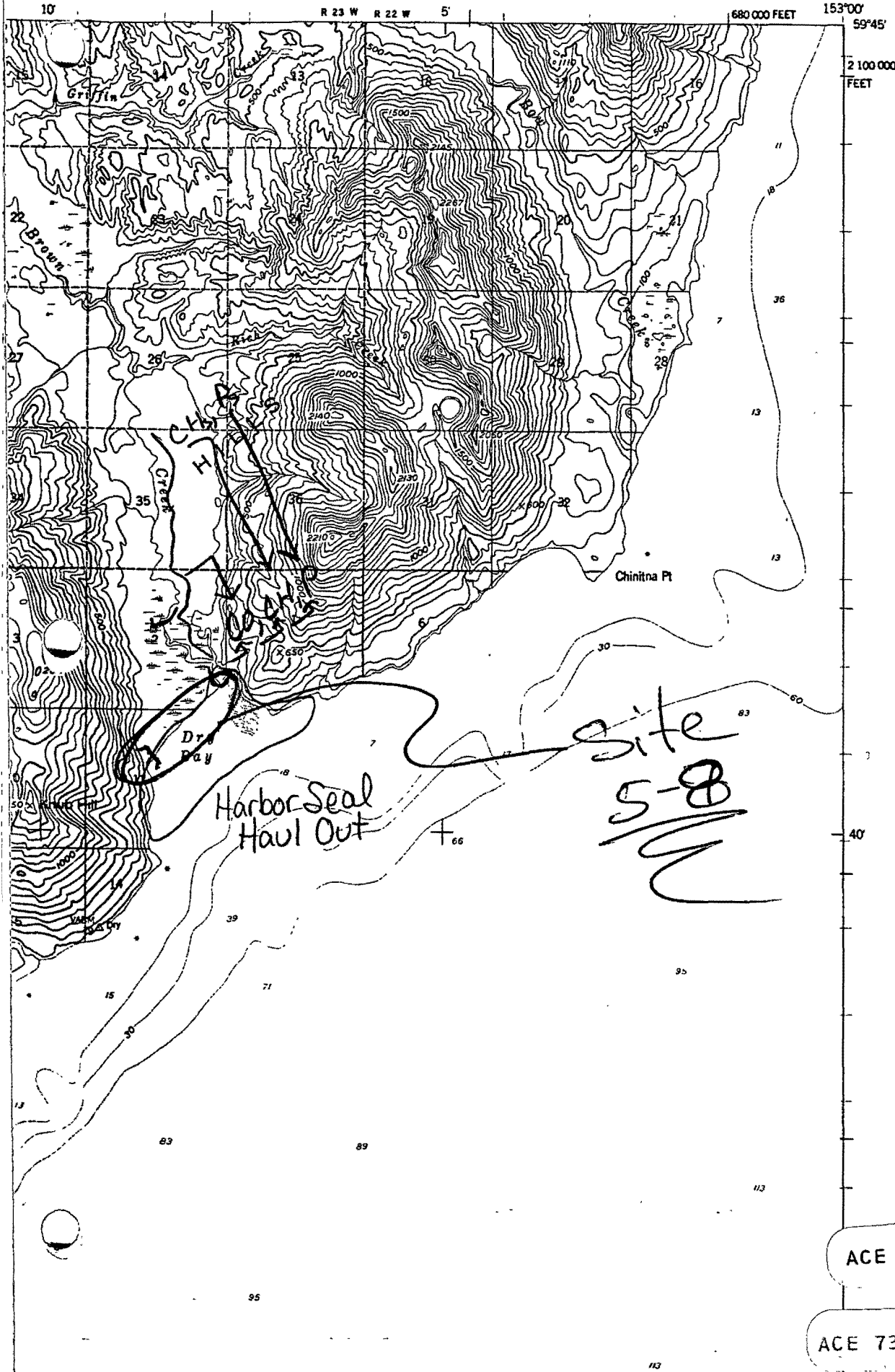

ACE 10494174
-14/SLP/HE

ACE 7380278