

ADF&G MULTI-ASSESSMENT FORM
1991 GENERAL ENTRY CHECKLIST

10/2/91
DWH



STREAM#: 2483010010
SEGMENT:

PAGE 56

DATE PRINTED: 08/14/91

LOCATION: COOK INLET, WEST SIDE, OIL BAY, NORTHWEST CORNER

SURVEY TYPE: 89 AFHS - BS/SS

METHOD: GROUND FOOT

DATE: 07/27/89

TEAM RECORDER: HILL

START TIME: 1716
END TIME: 1840

OBSERVERS: GLENN

TIDES: Flood
OG/HAB DISCREPANCIES:

AGENCY: FG

PHOTOS TAKEN: Y

STATION: 2483010010

ROLL#:
FRAME:

VIDEO TAKEN: N
START:
TAPES#:
END:

SAMPLES TAKEN: N

SAMPLE NUMBERS:

OIL IN STREAM BED: N

OVERALL OIL IMPACT: N

OIL ON BEACH BY MOUTH: N

WAVE EXPOSURE: H/M

SHORELINE TYPE: BEACH

SUBSTRATE TYPE: BEDROCK BOULDER COBBLE VEGETAT

GRAVEL X SAND X MUD/SILT GRANULE X

ANADROMOUS FISH PRESENT:

SPECIES: Pink 80
Chum 30

ACE 10494155
+1F/SD

ADF&G MULTI-ASSESSMENT FORM
1991 OILING ENTRY CHECKLIST

PAGE 61

DATE PRINTED: 08/14/91

STREAM# : 2483010010
SEGMENT#:

SURVEY TYPE : 89 AFHS - BS /SS LOCATION: COOK INLET, WEST SIDE, OIL
DATE: 07/27/89 BAY, NORTHWEST CORNER
TIMES: 1716 - 1840 TEAM RECORDER: HILL

-- OILING EXTENT --

SITE#	SITE TYPE	DEPTH (cm)	LENGTH (m)	WIDTH (m)	AREA (m)	%	THICK (cm)	PEN (cm)	OIL TYPE CODES
1									NONE

COMMENTS:

SITE 5-7. FISH OBSERVED ~400 YARDS ABOVE STREAM MOUTH. ^{Fish} A CARCASSESS, ^{presento}
NUMEROUS BEAR TRACKS. SURVEYED BY FOOT ~400 YARDS OF BEACH. NO OIL
OBSERVED. ROLL OF FILM SHREDDED BY PHOTO PROCESSOR.

ACE 10494156 -15

1989 AFHS



Site 5-7

Bowser Creek

ASC NUMBER: 248-30-10010 SEGMENT NUMBER: *None* YR CATALOGED:

LOCATION: Oil Bay, NW Head of Bay

EAM NAME: Bowser Creek

MODIAK K-UNIT: LOCAL STREAM #:

USGS QUADRANGLE: Iliamna C-1

SHORELINE TYPE: Beach

WAVE EXPOSURE: High/Mod.

ALL SEGMENTS:

LATITUDE: 59 40 2

LONGITUDE: 153 19 8

LEGAL: S 63 24W11

ASC NUMBER:

SURVEY TYPE: *BS*

METHOD: *Ground*

DATE: *7/27/89*

START TIME: *1716*

STOP TIME: *1840*

TEAM RECORDER: *Doug Hill*

OBSERVERS: *Lee Glenn*

AGENCY(IES): *ADF+G*

PHOTOS TAKEN? *Film processor Shee'ded Film*

Roll #: _____ Frames: _____

VIDEO TAKEN? *N* Tape Number: _____

Counter Start: _____

Comments

SAMPLES TAKEN? *NO*

SAMPLE I.D. NUMBERS: 1. 2. 3. 4. 5. 6.

	LENGTH m	WIDTH m	M2	%	THICK cm	PEN cm	OIL TYPE
SITE 1							<i>None</i>
SITE 2							
SITE 3							
SITE 4							
SITE 5							

OVERALL OIL IMPACT: *None observed*

OIL IN STREAM CHANNEL? *None obs.*

OIL ON BEACH WITHIN 50M OF STREAM MOUTH? *no*

SUBSTRATE

Bedrock	GranuleX
Boulder	Sand X
Cobble	Silt
PebbleX	Veget.

SPECIES	Pink	Chum			
COUNT	80	30			

COMMENTS: *Fish observed approx. 400 yds above stream mouth*
No carcasses, numerous bear tracks
Surveyed by foot \approx 400 yds of beach
No oil observed.

ACE 10494157HS

FISH HABITAT ASSESSMENT FORM

Cook Inlet - west side - Oil Bay

1 REGION: 2 PWS 3 KP, CI 4 K, AP 5 OBSERVER(S) Doug Hill, Lee Klein

6 SITE NO. 5-7 7 AERIAL PHOTO NO. _____ 8 CAT NO. 248-30-10010

9 STREAM NAME Bowser Crk 10 LAT _____ 11 LONG _____

12 DATE 7/27/89 13 TIME 1716 14 TIDE: Low slack Flood High slack Ebb

15 CATALOGED ANADROMOUS STREAM? ~~N~~ 16 ANAD. FISH FOUND? N

17 OIL FOUND IN STREAM? N 18 OIL FOUND NEAR STREAM (1 MI.)? N

19 OIL SAMPLES TAKEN? N 20 ID NOS. _____

21 35 mm PICTURES TAKEN? N 22 ROLL NO(S). _____

23 EXPOSURE NO. _____ 24 DESCRIPTION

Film Processor Ruined Film

25 VIDEO FOOTAGE TAKEN? N 26 CASSETTE NO(S). _____

27 DESCRIPTION: _____

ACE 10494158

ACE 7380273

ANADROMOUS FISH OBSERVATIONS

	PINK	CHUM	RED	KING	COHO	DOLLY		
28 Aerial	80	30						
29 Ground	∅	∅						

30 COMMENTS: Fish Observed Approximately 400 yds Above Stream mouth (Observed in deep pools only).
 No Carcasses observed, Numerous bear tracks

Site 5/11

OIL OBSERVATIONS

EXTENT OF OIL:

	WITHIN STREAM	OUTSIDE STREAM
31 SURFACE COVERAGE	X	X
32 SURFACE THICKNESS		
33 PENETRATION		

OIL DISTRIBUTION DIAGRAM (SHOW SAMPLING SITES)

- 34 PREDOMINANT SUBSTRATE TYPE:
1. Bedrock
 2. Boulder
 3. Cobble
 4. Gravel
 5. Sand
 6. Mud
 7. Other _____

Foot Surveyed Approximately 400 yds of beach.

No Oil Observed

35 COMMENTS:

ACE 7380274

ACE 10494159

LIAMNA
C-1

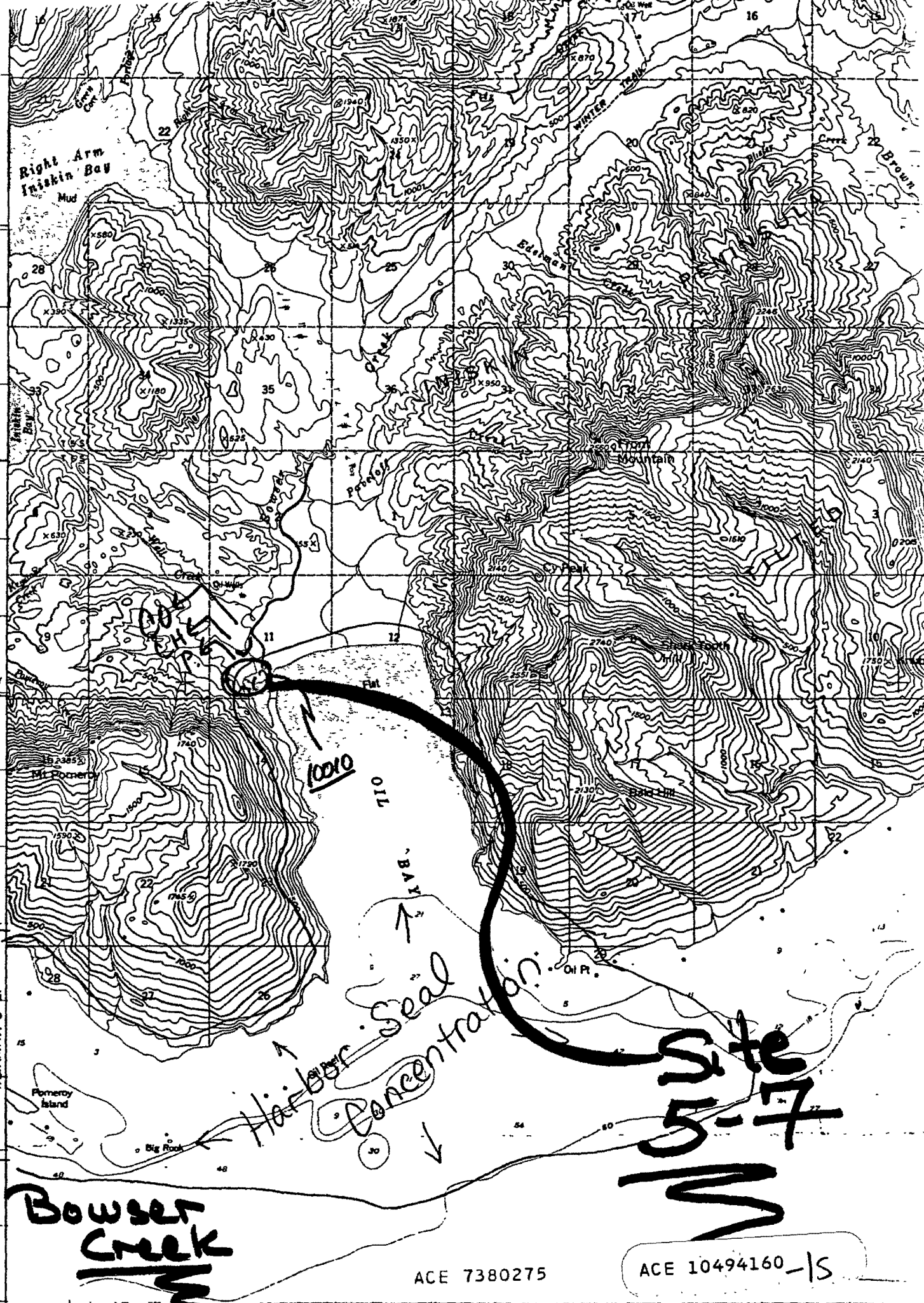

Bowser
Creek

Oil BAY
Harbor Seal
Concentration

Site
105-7

ACE 7380275

ACE 10494160-15

1989-AFHS

Site 5-7

Bowser Creek

ASC NUMBER: 248-30-10010 SEGMENT NUMBER: None YR CATALOGED:

LOCATION: Oil Bay, NW Head of Bay

TEAM NAME: Bowser Creek LOCAL STREAM #:

KODIAK K-UNIT: USGS QUADRANGLE: Iliamna C-1

SHORELINE TYPE: Beach ALL SEGMENTS:

WAVE EXPOSURE: High/mod. LATITUDE: 59 40 2

LONGITUDE: 153 19 8

LEGAL: S 63 24W11

ASC NUMBER:

SURVEY TYPE: BS/49
Ground Foot

METHOD:

DATE: 7/27/89

START TIME: 1716

STOP TIME: 1840

TEAM RECORDER: Doug Hill

OBSERVERS: Lee Glenn

10/2/91
NOVA

AGENCY(IES): ADF+G

PHOTOS TAKEN? Film processor Sheppard A/Ta

Roll #: Frames:

VIDEO TAKEN? Tape Number:

Counter Start:

SAMPLES TAKEN? No

SAMPLE I.D. NUMBERS: 1. 2. 3.

4. 5. 6.

	LENGTH m	WIDTH m	M2	%	THICK cm	PEN cm	OIL TYPE
SITE 1							
SITE 2							
SITE 3							
SITE 4							
SITE 5							

OVERALL OIL IMPACT: None observed

OIL IN STREAM CHANNEL? none obs.

OIL ON BEACH WITHIN 50M OF STREAM MOUTH? no

SUBSTRATE

Bedrock	GranuleX
Boulder	Sand X
Cobble	Silt
PebbleX	Veget.

SPECIES	Pink	Chum			
COUNT	80	30			

COMMENTS: Fish observed approx. 400 yds above stream mouth

No carcasses, numerous bear tracks

Surveyed by foot \approx 400 yds of beach

No oil observed.

ACE 10494161+15

FISH HABITAT ASSESSMENT FORM

Cook Inlet-west side-Oil Bay

1 REGION: 2 PWS 3 KP, CI 4 K, AP 5 OBSERVER(S) Doug Hill, Lee Glenn

6 SITE NO. 5-7 7 AERIAL PHOTO NO. _____ 8 CAT NO. 248-30-10010

9 STREAM NAME Bowser Crk 10 LAT _____ 11 LONG _____

12 DATE 7/27/89 13 TIME 1716 14 TIDE: Low slack Flood High slack Ebb

15 CATALOGED ANADROMOUS STREAM? ~~N~~ 16 ANAD. FISH FOUND? N

17 OIL FOUND IN STREAM? Y N 18 OIL FOUND NEAR STREAM (1 MI.)? Y N

19 OIL SAMPLES TAKEN? Y N 20 ID NOS. _____

21 35 MM PICTURES TAKEN? N 22 ROLL NO(S). _____

23 EXPOSURE NO.	24 DESCRIPTION
_____	<u>Film Processor Ruined Film</u>
_____	_____
_____	_____
_____	_____
_____	_____
_____	_____
_____	_____
_____	_____

25 VIDEO FOOTAGE TAKEN? Y N 26 CASSETTE NO(S). _____

27 DESCRIPTION: _____

ACE 10494162
ACE 7380273

ANADROMOUS FISH OBSERVATIONS

	PINK	CHUM	RED	KING	COHO	DOLLY		
28 Aerial	80	30						
29 Ground	∅	∅						

30 COMMENTS: Fish Observed Approximately 400 yds Above Stream mouth (Observed in deep pools only).
 No Carcasses observed, Numerous bear tracks

Site 5/11

OIL OBSERVATIONS

EXTENT OF OIL:

	WITHIN STREAM	OUTSIDE STREAM
31 SURFACE COVERAGE	X	X
32 SURFACE THICKNESS		
33 PENETRATION		

OIL DISTRIBUTION DIAGRAM (SHOW SAMPLING SITES)

34 **PREDOMINANT SUBSTRATE TYPE:**

- 1. Bedrock
- 2. Boulder
- 3. Cobble
- ④ Gravel
- 5. Sand
- 6. Mud
- 7. Other _____

Foot Surveyed Approximately 400 yds of beach.

No Oil Observed

ACE 10494163

ACE 7380274

35 COMMENTS:

Ziamna
C-1

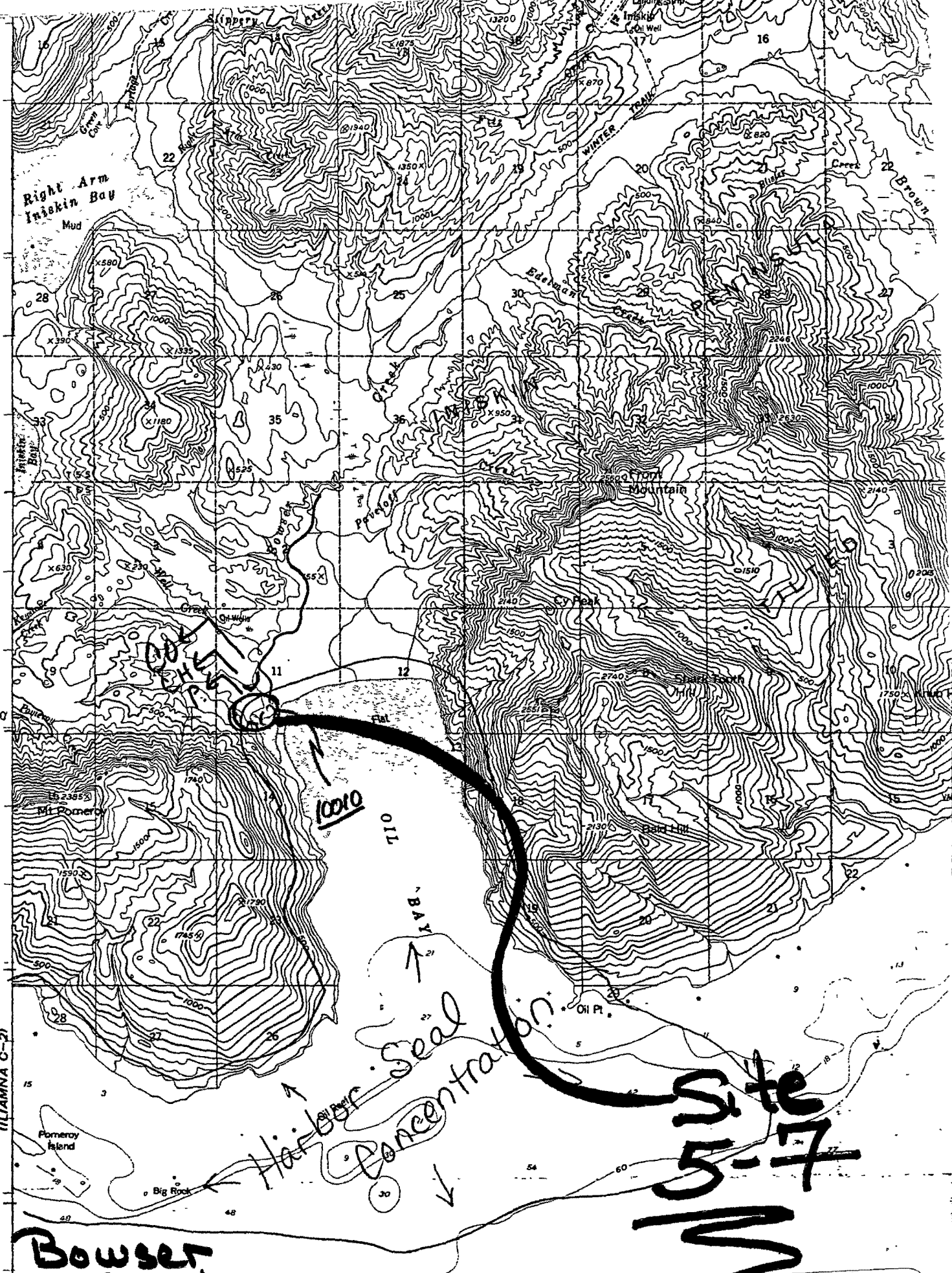

ILLIAMNA C-21

Bowser
Creek

Harbor Seal
Concentration

Site
15-7

ACE 7380275

ACE 10494164
-12/15/01 HP