

UNCATALOGUED  
ANAD. STREAM

1991

241 UNCAT #3

1<sup>ST</sup> STREAM South Pt. BEDE

SC NUMBER: UNC- SEGMENT NUMBER: YR CATALOGED: —  
 LOCATION: 1<sup>ST</sup> STREAM South Pt. BEDE  
 DAM NAME: —  
 JULIAK K-UNIT: — LOCAL STREAM #: —  
 QUADRANGLE: SELDON TA. B-6  
 LATITUDE: 59 17 48  
 LONGITUDE: 151 58 54  
 LEGAL: —  
 SHORELINE TYPE: BEACH ALL SEGMENTS: —  
 WAVE EXPOSURE: High

SC NUMBER: TEAM RECORDER: Doug Hill  
 SURVEY TYPE: SS OBSERVERS: Lee Glenn  
 METHOD: FOOT  
 DATE: 9/13/91 AGENCY(IES): ADF4G  
 START TIME: 0945 PHOTOS TAKEN?   
 STOP TIME: 1005 Roll #: Frames:  
 VIDEO TAKEN?  Tape Number:  
 Counter Start:

SAMPLES TAKEN?   
 SAMPLE I.D. NUMBERS: 1. 2. 3.  
 4. 5. 6.

	LENGTH m	WIDTH m	M2	%	THICK cm	PEN cm	OIL TYPE
SITE 1							NONE
SITE 2							
SITE 3							
SITE 4							
SITE 5							

OVERALL OIL IMPACT: NONE

OIL IN STREAM CHANNEL?  OIL ON BEACH WITHIN 50M OF STREAM MOUTH?

SUBSTRATE

Bedrock	Granulex
Boulder <input checked="" type="checkbox"/>	Sand
Cobble <input checked="" type="checkbox"/>	Silt
Pebble <input checked="" type="checkbox"/>	Veget.

SPECIES	PINK SALMON	Pink SALMON	GLAUCOUS WINGED GULLS	BALD EAGLES	...
COUNT	800	250	20	3	

Live DEAD

REMARKS: Surveyed approx. 70 yds of stream above beach berm - ALL fish observed above beach berm.  
 Pinks were also observed upstream of the portion of stream walked. The upstream extent of migration/spawning is unknown. ~~This stream was~~ We submitted this stream for inclusion the Anadromous waters catalog.  
 In 1989 VECOP <sup>oil cleanup</sup> crews operated from Port Graham to Port Chatham (the stream is located between Port Graham and Port Chatham). An oil sample was collected by ADF4G personnel from Pt. Bede in 1989.

OVER →

In 1989 a work order which included this stream  
area was signed by the Inter-Agency  
Shoreline Cleanup committee and Exxon.  
The work order recommended cleanup of  
mousse patches and ~~logs~~ tarballs

3/10/89

1<sup>ST</sup> STREAM South  
OF PT. Bede



9/13/89  
ANADROMOUS STREAM  
CANDIDATE  
Vaughan N Well (ADF+6)

UPSTREAM LIMIT  
OF THIS SURVEY  
(9/13/89)

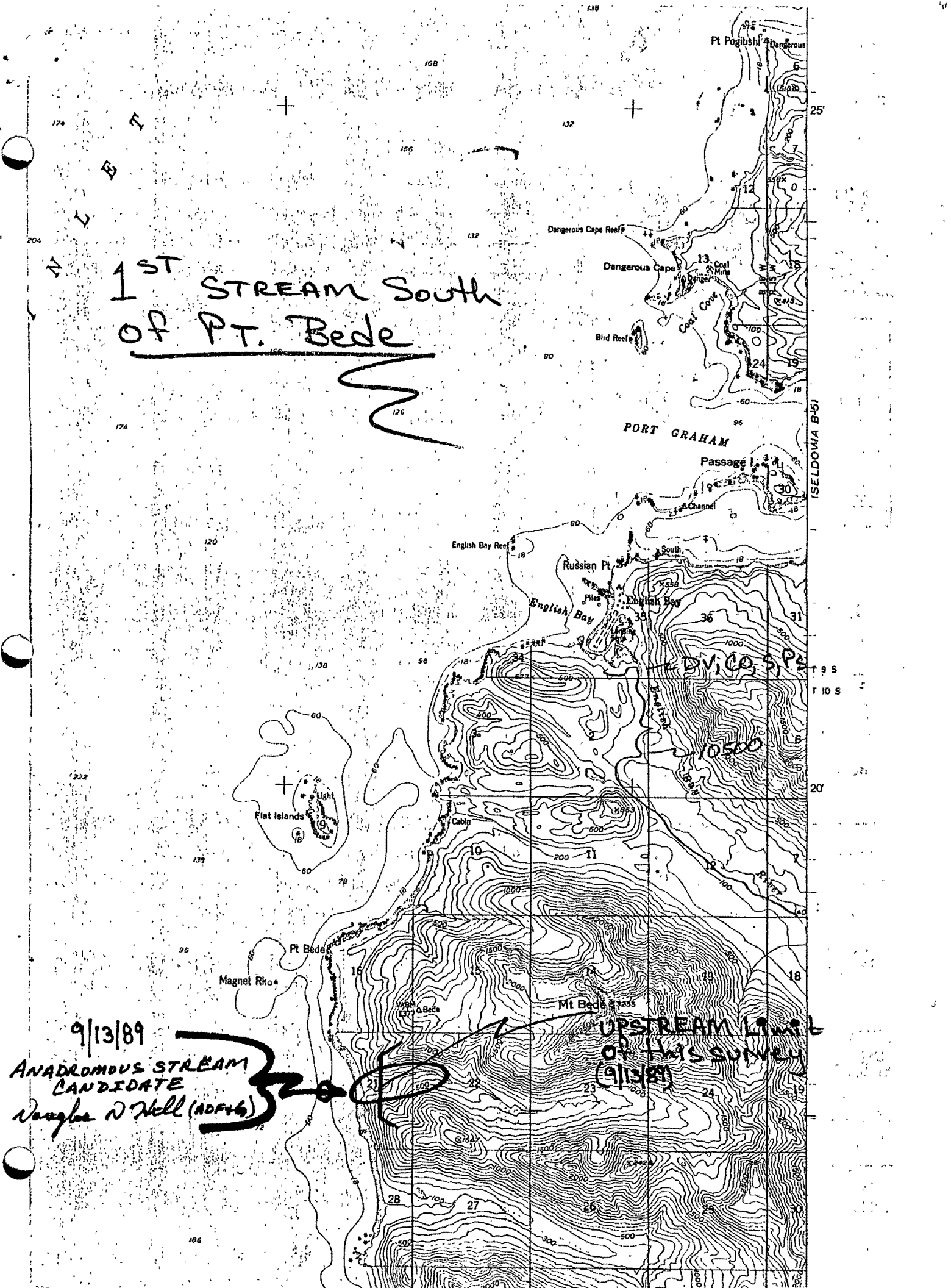
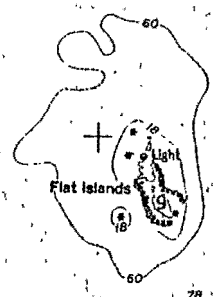

TYPE A SHORELINE CLEANUP WORK ORDER

Date: 7/11/89 Shoreline Segment: Homer Zone Unit #15

Location: (Attach map) Dogfish Bay to English Bay

ADEC No. \_\_\_\_\_ Shoreline Assessment Date: \_\_\_\_\_

Recommended Cleanup Activity(ies):

Manual surficial cleanup of mousse patties and tarballs.

Priority Considerations:

None.

Ecological Constraints (from site survey):

None.

Archaeological Constraints:

If any archaeological or historical sites or artifacts are discovered during the cleanup activity, they must remain undisturbed and the Exxon archaeologist C. Mobley contacted (as per procedures in the "Guideline for Shoreline Cleanup") and the State historic Preservation Office notified as soon as possible.

Submitted by: David D. Rachel  
Exxon

Date: 7-12-89

State Historic Preservation Officer Telephone Approval (Required)

Date: \_\_\_\_\_

Approved: John W. Whitney

Date: 7/16/89

Assistant OSC Western Alaska (if appropriate)  
ISCC Chair

Approved: \_\_\_\_\_

Date: \_\_\_\_\_

Federal On-Scene Coordinator

**Homer Zone**

**Cleanup Management Unit: 15, Dogfish Bay to English Bay**

**General Description of Unit:** Exposed outer rocky shoreline composed of high cliffs with small gravel beaches in the many shoreline indentations. Small streams empty over falls or through shallow beaches along the shoreline of this unit.

**Critical Resources within the Unit:** Anadromous fish use some of the streams in this unit. Commercial and subsistence fishing occurs along shore in this area, especially near English Bay. A sea lion haulout is located on Flat Island. Residential and tourism uses are found in English Bay.

**Extent of Impact:** Very little oiling has been observed in this unit. Light and very light concentrations have been found in the small gravel beaches between Point Adam and Point Bede, and at English Bay. High wave energy conditions in this unit account for some localized movement of mousse balls in the area.