

ADF&G MULTI-ASSESSMENT FORM
1991 GENERAL ENTRY CHECKLIST

*22M
10/7/91*



STREAM#: 2413010500
SEGMENT: KC905

DATE PRINTED: 08/19/91

PAGE 59

LOCATION: ENGLISH BAY

SURVEY TYPE: 89 AFHS - BS

METHOD: GROUND *foot*

DATE: 08/05/89

TEAM RECORDER: HILL

START TIME: 1430
END TIME: 1530

OBSERVERS: GLENN LENTFER

TIDES: *Low*
OG/HAB DISCREPANCIES:

AGENCY: FG CAC

PHOTOS TAKEN: Y

STATION: 2413010500

ROLL#: 89DDH014H
FRAME: 18-20

VIDEO TAKEN: N TAPE#:
START: END:

SAMPLES TAKEN: N

SAMPLE NUMBERS:

OIL IN STREAM BED: N

OVERALL OIL IMPACT: N

OIL ON BEACH BY MOUTH: N

WAVE EXPOSURE: HIGH

SHORELINE TYPE: BEACH

SUBSTRATE TYPE: BEDROCK
GRAVEL

BOULDER
SAND *✓ Y*

COBBLE *✓ Y*
MUD/SILT

VEGETAT
GRANULE *✓ Y*

ANADROMOUS FISH PRESENT:

SPECIES:

COUNT:

ADF&G MULTI-ASSESSMENT FORM
1991 OILING ENTRY CHECKLIST

ok

PAGE 71

DATE PRINTED: 08/19/91

STREAM# : 2413010500
SEGMENT#: KC905

SURVEY TYPE : 89 AFHS - BS LOCATION: ENGLISH BAY
DATE: 08/05/89
TIMES: 1430 - 1530 TEAM RECORDER: HILL

-- OILING EXTENT --

SITE#	SITE TYPE	DEPTH (cm)	LENGTH (m)	WIDTH (m)	AREA (m)	%	THICK (cm)	PEN (cm)	OIL TYPE CODES
1									NONE

COMMENTS:

SITE 7-4. NO OIL OBSERVED ON 300 YARDS OF BEACH SURVEYED AT RIVER MOUTH. OIL IS REPORTED.

OIL WAS REPORTED TO HAVE BEEN IN THE AREA EARLIER IN THE SPILL. As of yet, have not been able to get quantity picked up.

data on



*DDH
8/24/91*

OK

ANADROMOUS FISH OBSERVATIONS

	PINK	CHUM	RED	KING	COHO	DOLLY		
30 Aerial								
29 Ground								

30 COMMENTS: Did not conduct fish
Survey

Site 7-4
[Signature]

OIL OBSERVATIONS

EXTENT OF OIL:

	WITHIN STREAM	OUTSIDE STREAM
31 SURFACE COVERAGE		
32 SURFACE THICKNESS		
33 PENETRATION		

OIL DISTRIBUTION DIAGRAM (SHOW SAMPLING SITES)

- 36 PREDOMINANT SUBSTRATE TYPE:
1. Bedrock
 2. Boulder
 3. Cobble
 4. Gravel
 5. Sand
 6. Mud
 7. Other _____

FOOT SURVEYED
 ~300 yds of Beach
 No Oil Observed
[Signature]

ACE 10459284

37 COMMENTS: Oil reported to have been in
Area earlier in spill. As of yet
have not been able to get quantity picked up.
 * AM WORKING ON IT.

FISH HABITAT ASSESSMENT FORM

English Bay

REGION: PWS KP, CI K, AP OBSERVER(S) Doug Hill, Lee Glenn Jack Lentfer

SITE NO. 7-3 AERIAL PHOTO NO. None CAT NO. 241-30-10500

STREAM NAME ENGLISH BAY RIVER LAT 59.20.56 LONG 151.54.58

DATE 8/5/89 TIME 1430 TIDE: Low slack Flood High slack Ebb

CATALOGED ANADROMOUS STREAM? Y N ANAD. FISH FOUND? Y N Did Not Look

OIL FOUND IN STREAM? Y N OIL FOUND NEAR STREAM (1 MI.)? Y N

OIL SAMPLES TAKEN? Y N ID NOS.

35 mm PICTURES TAKEN? Y N ROLL NO(S) 89DDH144

EXPOSURE NO.	DESCRIPTION
18	Portion of Survey location
19	Lee Glenn with German Film Crew at
20	Survey location

VIDEO FOOTAGE TAKEN? Y N CASSETTE NO(S)

DESCRIPTION:

ACE 10459285

ACE 7380305

MOUTH English Bay River

Site
7-4

Sea Lion
Rookery
and
Haul out

Sea
Otter

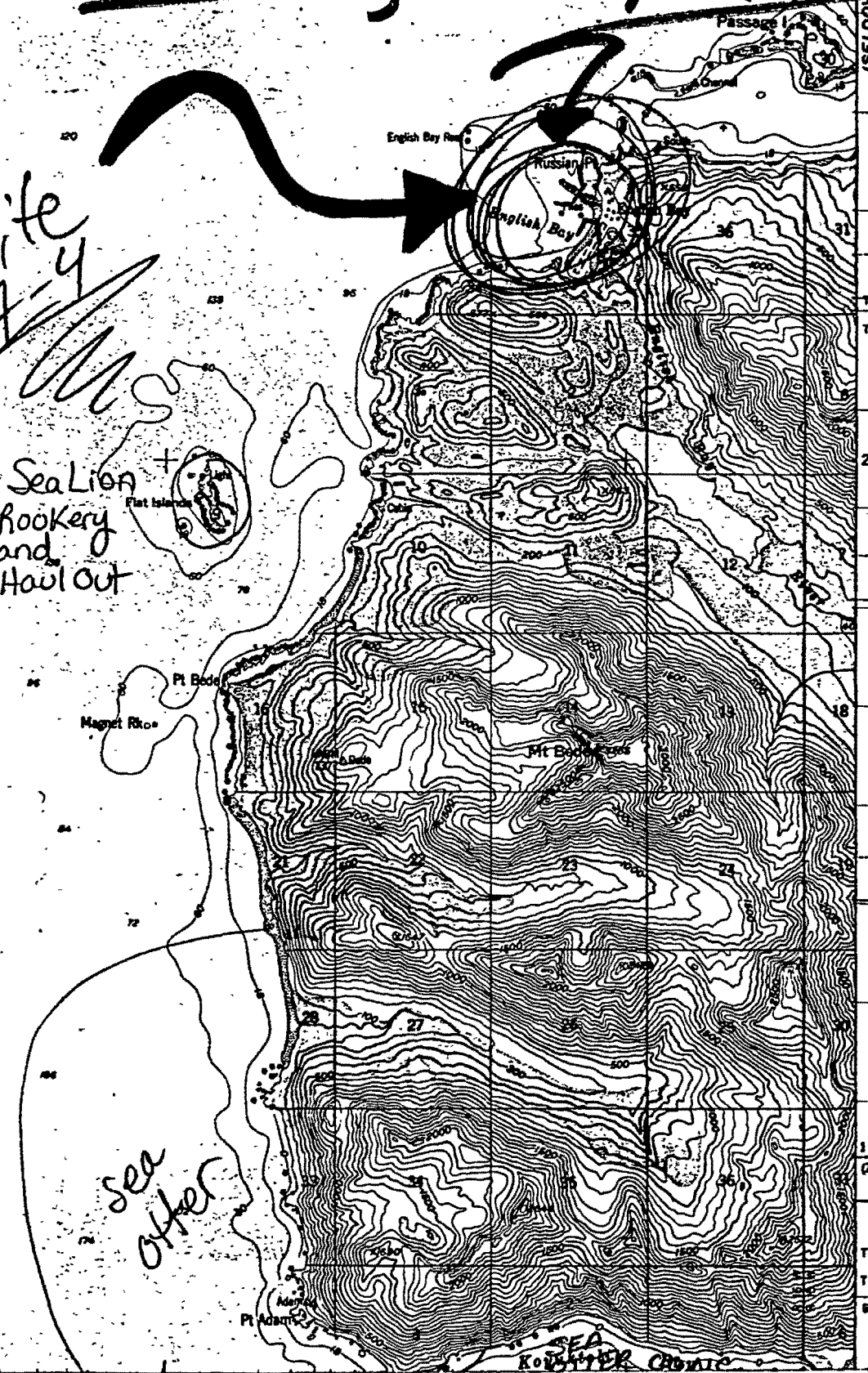
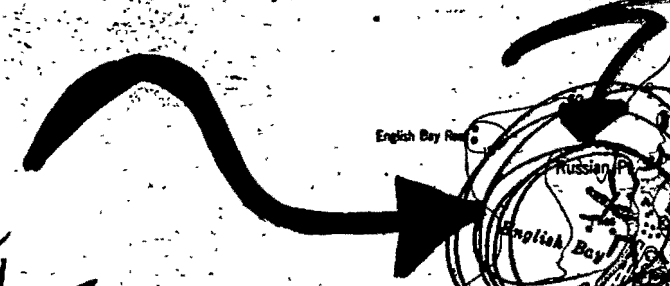

ACE 7380307

ACE 10459286 -/S

FISH HABITAT ASSESSMENT FORM

English Bay

1 REGION: 2 PWS 3 KP, CI 4 K, AP 5 OBSERVER(S) Doug Hill, Lee Glenn Jack Lentfer

6 SITE NO. 7-3 7 AERIAL PHOTO NO. None 8 CAT NO. 241-30-10500

9 STREAM NAME ENGLISH BAY RIVER 10 LAT 59.20.56 11 LONG 151.54.58

12 DATE 8/5/89 13 TIME 1430 14 TIDE: Low slack Flood High slack Ebb

15 CATALOGED ANADROMOUS STREAM? Y N 16 ANAD. FISH FOUND? Y N Did Not Look

17 OIL FOUND IN STREAM? Y N 18 OIL FOUND NEAR STREAM (1 MI.)? Y N

19 OIL SAMPLES TAKEN? Y N 20 ID NOS.

21 35 mm PICTURES TAKEN? Y N 22 ROLL NO(S) 89DDH14H

23 EXPOSURE NO.	24 DESCRIPTION
18	Portion of Survey location
19	- Lee Glenn with German Film Crew at
20	Survey location

25 VIDEO FOOTAGE TAKEN? Y N 26 CASSETTE NO(S)

27 DESCRIPTION:

ACE 10459288

ACE 7380305

ANADROMOUS FISH OBSERVATIONS

PINK CHUM RED KING COHO DOLLY

28	Aerial							
29	Ground							

30 COMMENTS: Did not conduct fish
Survey

OIL OBSERVATIONS

Site
7-4
[Signature]

EXTENT OF OIL:

WITHIN STREAM OUTSIDE STREAM

31 SURFACE COVERAGE		
32 SURFACE THICKNESS		
33 PENETRATION		

OIL DISTRIBUTION DIAGRAM (SHOW SAMPLING SITES)

34 PREDOMINANT SUBSTRATE TYPE:

- 1. Bedrock
- 2. Boulder
- 3. Cobble
- 4. Gravel
- 5. Sand
- 6. Mud
- 7. Other _____

Foot Surveyed
~300 yds of Beach
No Oil Observed

ACE 7380306

ACE 10459289

35 COMMENTS: Oil reported to have been in
Area earlier in spill. As of yet
have not been able to get quantity picked up.
 * AM WORKING ON IT.

