

ADF&G MULTI-ASSESSMENT FORM
1991 GENERAL ENTRY CHECKLIST

*WCA
07/7/91*

OK



STREAM#: 2324010170
SEGMENT: TA500

PAGE 52

DATE PRINTED: 08/19/91

LOCATION: AIALIK BAY, EAST SHORE, COLEMAN BAY, 4 M NORTH OF

SURVEY TYPE: 89 AFHS - AS

METHOD: AERIAL

DATE: 09/04/89

TEAM RECORDER: HILL

START TIME: 1746
END TIME:

OBSERVERS: GLENN RANDALL

TIDES: *Ebb*
OG/HAB DISCREPANCIES:

AGENCY: FG

PHOTOS TAKEN: Y

STATION: 2324010170

ROLL#: 89DDH038H
FRAME: 12-13

VIDEO TAKEN: N
START:

TAPE#:
END:

SAMPLES TAKEN: N

SAMPLE NUMBERS:

OVERALL OIL IMPACT: N *N/A*

OIL IN STREAM BED: *N/A*

OIL ON BEACH BY MOUTH: *N/A*

WAVE EXPOSURE: HIGH

SHORELINE TYPE: BEACH

SUBSTRATE TYPE: BEDROCK

BOULDER

COBBLE

VEGETAT

GRAVEL Y

SAND

MUD/SILT

GRANULE Y

ANADROMOUS FISH PRESENT: Y

SPECIES: PINK SALMON

COUNT:

80

ADF&G MULTI-ASSESSMENT FORM
1991 OILING ENTRY CHECKLIST

OK

PAGE 64

DATE PRINTED: 08/19/91

STREAM# : 2324010170
SEGMENT#: TA500

SURVEY TYPE : 89 AFHS - AS
DATE: 09/04/89
TIMES: 1746 -

LOCATION: AIALIK BAY, EAST SHORE,
COLEMAN BAY, 4 M NORTH OF
TEAM RECORDER: HILL

-- OILING EXTENT --

SITE#	SITE TYPE	DEPTH (cm)	LENGTH (m)	WIDTH (m)	AREA (m)	%	THICK (cm)	PEN (cm)	OIL TYPE CODES
1									N/A

COMMENTS:

SITE 14-16. NO CARCASSES OBSERVED. *oiling not determined.*

U



OR

Site 14-16

SC NUMBER: 232-40-10170 SEGMENT NUMBER: YR CATALOGED:

LOCATION: Atalik Bay; East shore LATITUDE: 59 56.12

MAP NAME: LONGITUDE: 149 40.20

WAK K-UNIT: LOCAL STREAM #:

QUADRANGLE: Flying Sound D-8 LEGAL: S 3S 2W9

SHORELINE TYPE: Beach ALL SEGMENTS:

WAVE EXPOSURE: High

SC NUMBER: TEAM RECORDER: Doug Hill

SURVEY TYPE: AS Aerial OBSERVERS: Rick Randall, Lee Glenon

METHOD: Helo

DATE: 9/4/89 AGENCY(IES): ADF+G

START TIME: 1746 PHOTOS TAKEN?

STOP TIME: Roll #: 89DPH38H Frames: 12/13

VIDEO TAKEN? N Tape Number: Counter Start:

SAMPLES TAKEN? N

SAMPLE I.D. NUMBERS: 1. 2. 3.

 4. 5. 6.

	LENGTH m	WIDTH m	H2	%	THICK cm	PEN cm	OIL TYPE
SITE 1							N/A
SITE 2							
SITE 3							
SITE 4							
SITE 5							

OVERALL OIL IMPACT: N/A

OIL IN STREAM CHANNEL? N/A

OIL ON BEACH WITHIN 50M OF STREAM MOUTH? N/A

SUBSTRATE

Bedrock	Granule ✓
Boulder	Sand
Cobble	Silt
Pebble ✓	Veget.

SPECIES					
	Pinks				
COUNT	80				

REMARKS: No carcasses observed

FISH HABITAT ASSESSMENT FORM

Aialik Bay - EAST Shore

'REGION: 'PWS (KP, CI) 'K, AP 'OBSERVER(S) Don Hill, Lee Glenn

Rick Randall

'SITE NO. 14-76 'AERIAL PHOTO NO. 12, 13 'CAT NO. NC 232-40-10170

'STREAM NAME _____ 'LAT _____ 'LONG _____

'DATE 9/4/89 'TIME 1740 'TIDE: Low slack Flood High slack ebb

'CATALOGED ANADROMOUS STREAM? Y N 'ANAD. FISH FOUND? Y N

'OIL FOUND IN STREAM? Y N 'OIL FOUND NEAR STREAM (1 MI.)? Y N

'OIL SAMPLES TAKEN? Y N 'ID NOS. _____

'35 MM PICTURES TAKEN? Y N 'ROLL NO(S). 89DDH38-H

'EXPOSURE NO.	'DESCRIPTION
<u>12, 13</u>	<u>Aerial of Spawning Area intertidal</u>
_____	_____
_____	_____
_____	_____
_____	_____
_____	_____
_____	_____
_____	_____

'VIDEO FOOTAGE TAKEN? Y N 'CASSETTE NO(S). _____

'DESCRIPTIONS: _____

ACE 10459206

ACE 7380495

BLIVING SOUND (D-8) QUADRANGLE
ALASKA-KENAI PENINSULA BOROUGH
1:63 360 SERIES (TOPOGRAPHIC)

(SEWARD A-7)

R. 1 W R. 2 W 560 000 FEET 40' 149° 37' 30" 60° 00'

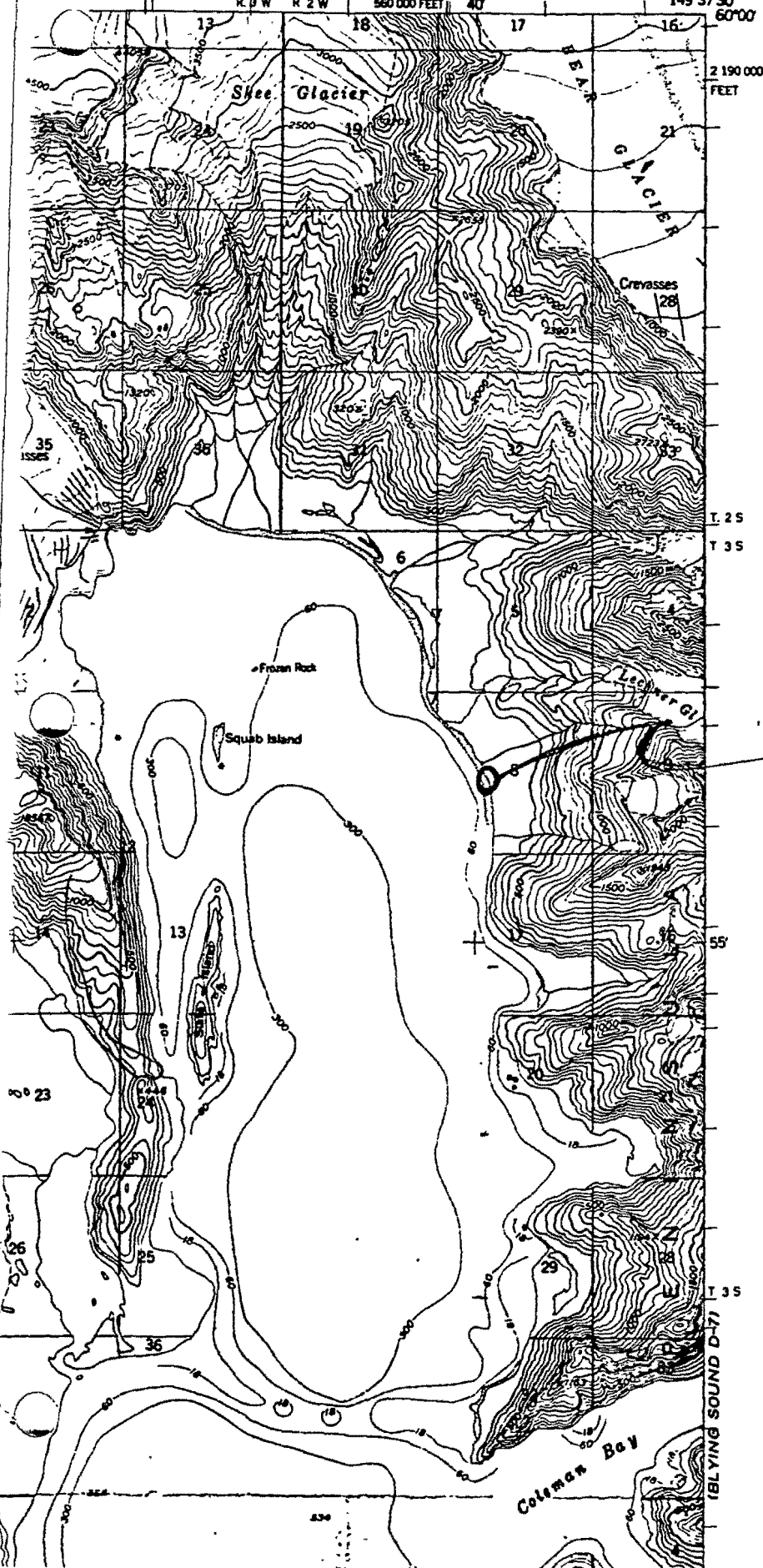

Aerial
ONLY

→ SITE
14-16

ACE 10459207 -15

ACE 7380497

Site 14-16

ASC NUMBER: 232-40-10170 SEGMENT NUMBER: YR CATALOGED:

LOCATION: Atalik Bay, East Shore LATITUDE: 59 56.12

TEAM NAME: LONGITUDE: 149 40.20

AK K-UNIT: LOCAL STREAM #: LEGAL: 8 35 2W9

USGS QUADRANGLE: Blyng Sound D-8 ALL SEGMENTS:

SHORELINE TYPE: Beach

WAVE EXPOSURE: High

ASC NUMBER: TEAM RECORDER: Doug Hill

SURVEY TYPE: AS OBSERVERS: Rick Randall, Lee Glenon

METHOD: Helo

DATE: 9/4/89 AGENCY(IES): ADF&S

START TIME: 1746 PHOTOS TAKEN?

STOP TIME: Roll #: 89DPH38H Frames: 12, 13

VIDEO TAKEN? Tape Number: Counter Start:

SAMPLES TAKEN?

SAMPLE I.D. NUMBERS: 1. 2. 3.

 4. 5. 6.

DDM 10/7/91

	LENGTH m	WIDTH m	M2	%	THICK cm	PEN cm	OIL TYPE
SITE 1							
SITE 2							
SITE 3							
SITE 4							
SITE 5							

OVERALL OIL IMPACT:

OIL IN STREAM CHANNEL? OIL ON BEACH WITHIN 50M OF STREAM MOUTH?

SUBSTRATE

Bedrock	Granule <input checked="" type="checkbox"/>
Boulder	Sand
Cobble	Silt
Pebble <input checked="" type="checkbox"/>	Veget.

SPECIES	Pinks				
COUNT	80				

COMMENTS: No carcasses observed

FISH HABITAT ASSESSMENT FORM

Aialik Bay - EAST Shore

'REGION: 'PWS (KP, CI) 'K, AP 'OBSERVER(S) Don Hill, Lee Glenn, Rick Randall

'SITE NO. 14-76 'AERIAL PHOTO NO. 12, 13 'CAT NO. (scribble) NC 232-40-10170

'STREAM NAME _____ 'LAT _____ 'LONG _____

'DATE 9/4/89 'TIME 1740 'TIDE: Low slack Flood High slack Ebb

'CATALOGED ANADROMOUS STREAM? (Y) N 'ANAD. FISH FOUND? (Y) N

'OIL FOUND IN STREAM? Y (N) 'OIL FOUND NEAR STREAM (1 MI.)? Y (N)

'OIL SAMPLES TAKEN? Y (N) 'ID NOS. _____

'35 mm PICTURES TAKEN? (Y) N 'ROLL NO(S). 89DDH38-H

'EXPOSURE NO.	'DESCRIPTION
<u>12, 13</u>	<u>Aerial - of Spawning Area intertidal</u>
_____	_____
_____	_____
_____	_____
_____	_____
_____	_____
_____	_____

'VIDEO FOOTAGE TAKEN? Y N 'CASSETTE NO(S). _____

'DESCRIPTIONS: _____

ACE 10459209

ACE 7380495

ANADROMOUS FISH OBSERVATIONS

	PINK	CHUM	RED	KING	COHO	DOLLY		
28 Aerial	280							
29 Ground								

30 COMMENTS: Aerial Survey Only
No Carcasses observed

OIL OBSERVATIONS

Site 14-16

EXTENT OF OIL:

	WITHIN STREAM	OUTSIDE STREAM
31 SURFACE COVERAGE		
32 SURFACE THICKNESS		
33 PENETRATION		

OIL DISTRIBUTION DIAGRAM (SHOW SAMPLING SITES)

34 PREDOMINANT SUBSTRATE TYPE:

- 1. Bedrock
- 2. Boulder
- 3. Cobble
- 4. Gravel
- 5. Sand
- 6. Mud
- 7. Other

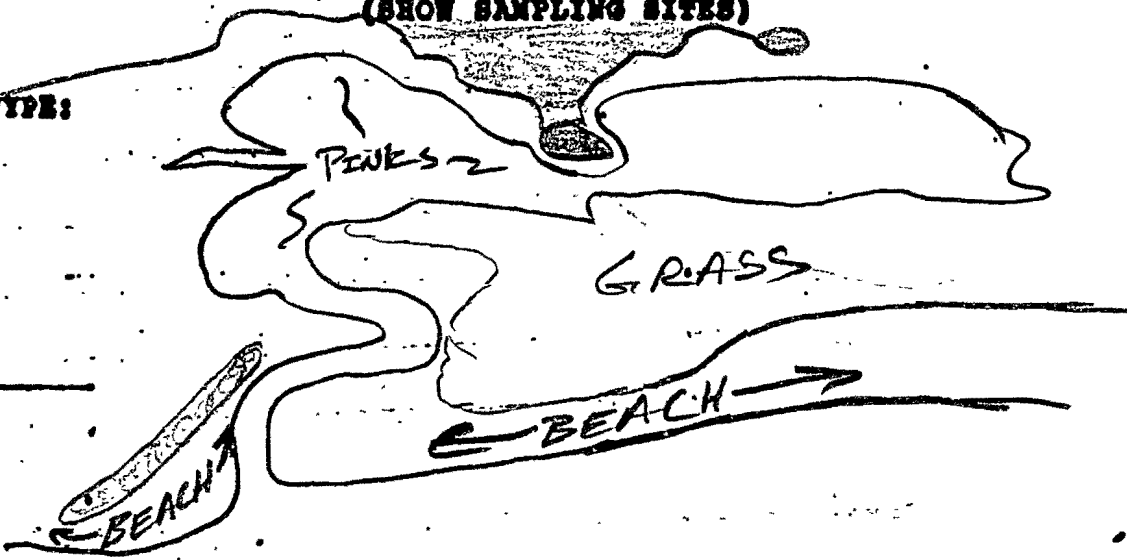

35 COMMENTS:

ACE 10459210

ACE 7380496

BLIVING SOUND (D-8) QUADRANGLE
ALASKA—KENAI PENINSULA BOROUGH
1:63 360 SERIES (TOPOGRAPHIC)

(SEWARD A-7)

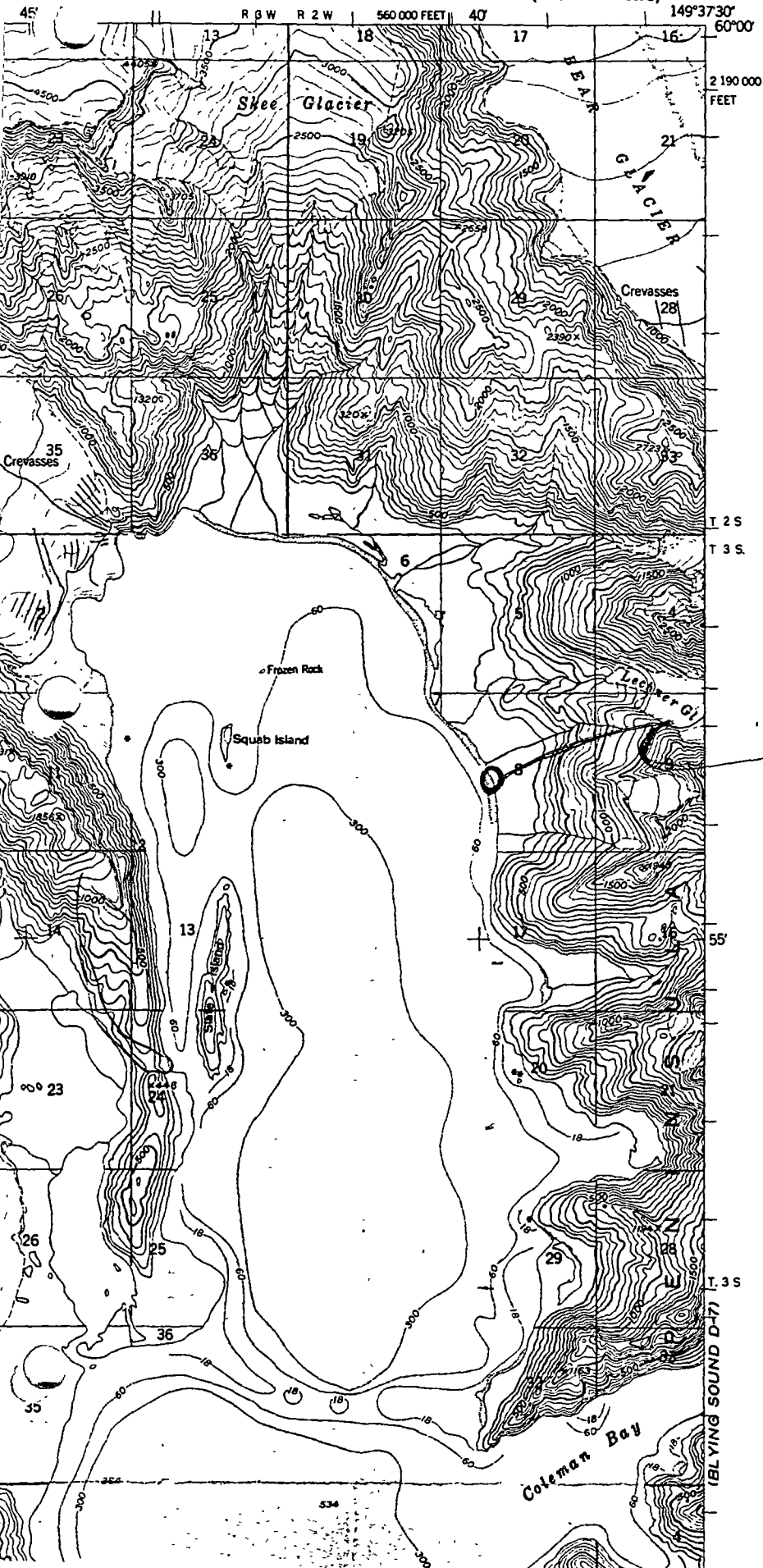

Aerial
ONLY

SITE
14-16

ACE 10459211-45/p/HK

ACE 7380497