

ADF&G MULTI-ASSESSMENT FORM
1991 GENERAL ENTRY CHECKLIST

DDA
10/19/91

OK



STREAM#: 2324010160
SEGMENT: TA500

PAGE 51

DATE PRINTED: 08/19/91

LOCATION: AIALIK BAY, EAST SHORE, COLEMAN BAY, 3.75 M N OF

SURVEY TYPE: 89 AFHS - AS

METHOD: AERIAL

DATE: 09/04/89

TEAM RECORDER: HILL

START TIME: 1743
END TIME:

OBSERVERS: FLENN RANDALL

TIDES: *Ebb*
OG/HAB DISCREPANCIES:

AGENCY: FG

PHOTOS TAKEN: Y

STATION: 2324010160

ROLL#: 89DDH038H
FRAME: 14

VIDEO TAKEN: N TAPE#:
START: END:

SAMPLES TAKEN: N

SAMPLE NUMBERS:

OVERALL OIL IMPACT: *N/A*

OIL IN STREAM BED: *N/A*

OIL ON BEACH BY MOUTH: *N/A*

WAVE EXPOSURE: HIGH

SHORELINE TYPE: BEACH

SUBSTRATE TYPE: BEDROCK

BOULDER

COBBLE

VEGETAT

GRAVEL

SAND

MUD/SILT

GRANULE

ANADROMOUS FISH PRESENT: Y

SPECIES: PINK SALMON

COUNT: 60

ADF&G MULTI-ASSESSMENT FORM
1991 OILING ENTRY CHECKLIST

ok

PAGE 63

DATE PRINTED: 08/19/91

STREAM# : 2324010160
SEGMENT#: TA500

SURVEY TYPE : 89 AFHS - AS
DATE: 09/04/89
TIMES: 1743 -

LOCATION: AIALIK BAY, EAST SHORE,
COLEMAN BAY, 3.75 M N OF
TEAM RECORDER: HILL

-- OILING EXTENT --

SITE#	SITE TYPE	DEPTH (cm)	LENGTH (m)	WIDTH (m)	AREA (m)	%	THICK (cm)	PEN (cm)	OIL TYPE CODES
1									N/A

COMMENTS:

SITE 14-17. NO CARCASSES PRESENT. *Oiling not determined.*

OK

Cat. in 1989 ★ Site 14-72

SC NUMBER: 232-40-10160 SEGMENT NUMBER: YR CATALOGED:
 LOCATION: Aialik Bay, East shore
 DAM NAME: LATITUDE: 59 55 36
 TRAP K-UNIT: LOCAL STREAM #: LONGITUDE: 149 39 46
 QUADRANGLE: Blyting Sound D-8 LEGAL: S 35.2 W 8
 SHORELINE TYPE: Beach ALL SEGMENTS:
 TIDE EXPOSURE: High

SC NUMBER: TEAM RECORDER: Doug Hill
 SURVEY TYPE: AS Aerial OBSERVERS: Lee Glenn, Rick Randall
 METHOD: Helo AGENCY(IES): ADF46
 DATE: 9/4/89 PHOTOS TAKEN?
 START TIME: 1743 Roll #: 29DDH38H Frames: 14
 STOP TIME: VIDEO TAKEN? Tape Number:
 Counter Start:

SAMPLES TAKEN?
 SAMPLE I.D. NUMBERS: 1. 2. 3.
 4. 5. 6.

	LENGTH m	WIDTH m	H2	†	THICK cm	PEN cm	OIL TYPE
SITE 1							N/A
SITE 2							
SITE 3							
SITE 4							
SITE 5							

OVERALL OIL IMPACT: N/A
 OIL IN STREAM CHANNEL? N/A
 OIL ON BEACH WITHIN 50M OF STREAM MOUTH? N/A

SUBSTRATE

Bedrock	Granule
Boulder	Sand
Cobble	Silt
Pebble	Veget.

SPECIES	Count				
Pinks	60				

REMARKS: No carcasses present

FISH HABITAT ASSESSMENT FORM

Aialik Bay - EAST Shore

Lee Glenn

'REGION: 'PWS 'KP, CI (K, AP) 'OBSERVER(S) Doug Hill
Rick Randall

'SITE NO. 14-17 'AERIAL PHOTO NO. 14 'CAT NO. Portion of stream
732-40-10160

'STREAM NAME _____ 'LAT _____ 'LONG _____

'DATE 9/4/89 'TIME 1743 'TIDE: Low slack Flood High slack ebb

'CATALOGED ANADROMOUS STREAM? Y N 'ANAD. FISH FOUND? Y N

'OIL FOUND IN STREAM? Y N 'OIL FOUND NEAR STREAM (1 MI.)? Y N

'OIL SAMPLES TAKEN? Y N 'ID NOS. _____

'35 MM PICTURES TAKEN? Y N 'ROLL NO(S). 89DH38-H

'EXPOSURE NO.	'DESCRIPTION
<u>14</u>	<u>Aerial - spawning Area</u>
_____	_____
_____	_____
_____	_____
_____	_____
_____	_____
_____	_____

'VIDEO FOOTAGE TAKEN? Y N 'CASSETTE NO(S). _____

'DESCRIPTION: _____

BLYING SOUND (D-8) QUADRANGLE
ALASKA-KENAI PENINSULA BOROUGH
1:63 360 SERIES (TOPOGRAPHIC)

(SEWARD A-7)

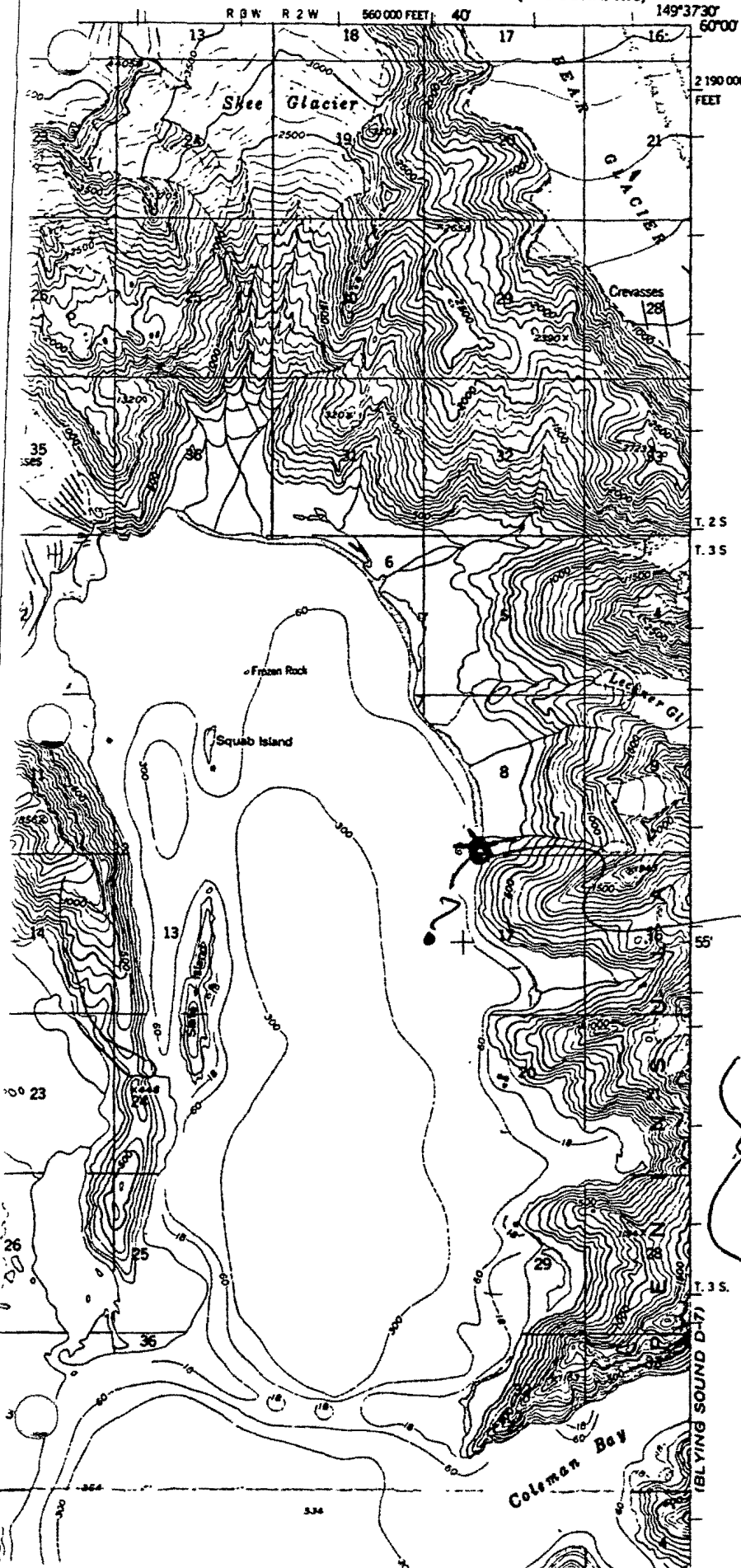

site 14-17

(Site is just
to south of ~~DNH 7/91~~
Stream 10160
on a portion of 10160

→ Pool Notes
However, ~~can~~ be
matched with
photo.

ACE 10459198 -19

ACE 7380500

Cat. in 1989

Site 14-7

ASC NUMBER: 232-40-70160 SEGMENT NUMBER: YR CATALOGED:
 LOCATION: Atalik Bay, East shore
 NAME: LATITUDE: 59 55 36
 K-UNIT: LOCAL STREAM #: LONGITUDE: 149 39 46
 USGS QUADRANGLE: Blying Sound D-8 LEGAL: S 35.2W8
 SHORELINE TYPE: Beach ALL SEGMENTS:
 WAVE EXPOSURE: High

ASC NUMBER: TEAM RECORDER: Doug Hill
 SURVEY TYPE: AS OBSERVERS: Lee Glenn, Rick Randall
 METHOD: Helo
 DATE: 9/4/89 AGENCY(IES): ADFNS
 START TIME: 1743 PHOTOS TAKEN?
 STOP TIME: Roll #: 29DDH38H Frames: 14
 VIDEO TAKEN? N Tape Number:
 Counter Start:

SAMPLES TAKEN? N
 SAMPLE I.D. NUMBERS: 1. 2. 3.
 4. 5. 6.

DATA
 10/7/91

	LENGTH m	WIDTH m	M2	%	THICK cm	PEN cm	OIL TYPE
SITE 1							
SITE 2							
SITE 3							
SITE 4							
SITE 5							

OVERALL OIL IMPACT: N
 OIL IN STREAM CHANNEL? N
 OIL ON BEACH WITHIN 50M OF STREAM MOUTH? N

SUBSTRATE

Bedrock	Granule
Boulder	Sand
Cobble	Silt
Pebble	Veget.

SPECIES				
	Pinks			
COUNT	60			

COMMENTS: No carcasses present

FISH HABITAT ASSESSMENT FORM

Aialik Bay - EAST Shore

Lee Glenn

1 REGION: PWS KP, CI (X, AP) OBSERVER(S) Doug Hill Rick Randall

2 SITE NO. 14-17 3 AERIAL PHOTO NO. 14 4 CAT NO. Portion of stream
232-40-10160

5 STREAM NAME _____ 6 LAT _____ 7 LONG _____

8 DATE 9/4/89 9 TIME 1743 10 TIDE: Low slack Flood High slack bbb

11 CATALOGED ANADROMOUS STREAM? Y N 12 ANAD. FISH FOUND? Y N

13 OIL FOUND IN STREAM? Y N 14 OIL FOUND NEAR STREAM (1 MI.)? Y N

15 OIL SAMPLES TAKEN? Y N 16 ID NOS. _____

17 35 MM PICTURES TAKEN? Y N 18 ROLL NO(S). 8904H38-H

19 EXPOSURE NO.	20 DESCRIPTION
<u>14</u>	<u>Aerial - spawning Area</u>

21 VIDEO FOOTAGE TAKEN? Y N 22 CASSETTE NO(S). _____

23 DESCRIPTION: _____
_____ ACE 10459200
_____ ACE 7380498

ANADROMOUS FISH OBSERVATIONS

PINK CHUM RED KING COHO DOLLY

28	Aerial	260						
29	Ground							

30 COMMENTS: ~~As~~ Aerial Survey Only
No Carcasses Observed

Site 14-17

OIL OBSERVATIONS

EXTENT OF OIL:

	WITHIN STREAM	OUTSIDE STREAM
31 SURFACE COVERAGE	/	/
32 SURFACE THICKNESS	/	/
33 PENETRATION	/	/

34 OIL DISTRIBUTION DIAGRAM (SHOW SAMPLING SITES)

35 PREDOMINANT SUBSTRATE TYPE:

- 1. Bedrock
- 2. Boulder
- 3. Cobble
- 4. Gravel
- 5. Sand
- 6. Mud
- 7. Other

No Oil Observed

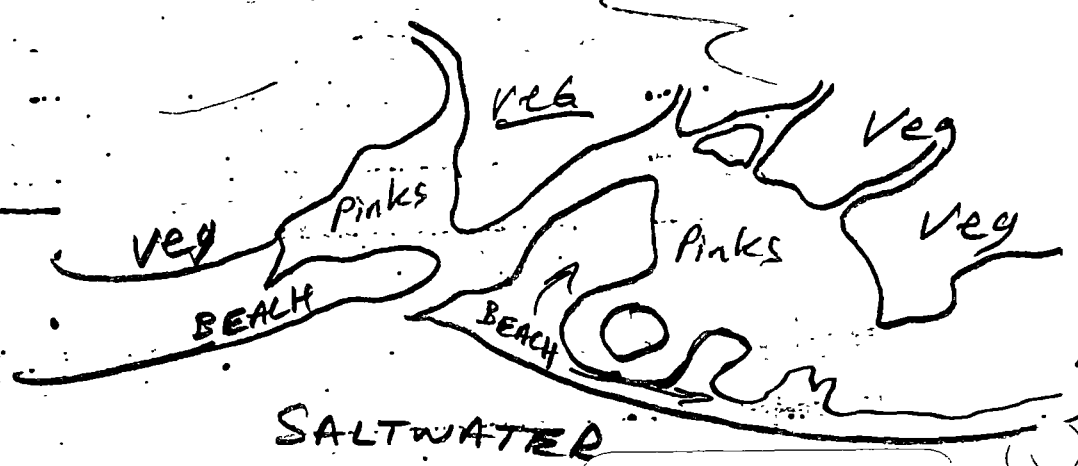

36 COMMENTS:

ACE 10459201

ACE 7380499

BLYLING SOUND (D-8) QUADRANGLE
ALASKA—KENAI PENINSULA BOROUGH
1:63 360 SERIES (TOPOGRAPHIC)

(SEWARD A-7)

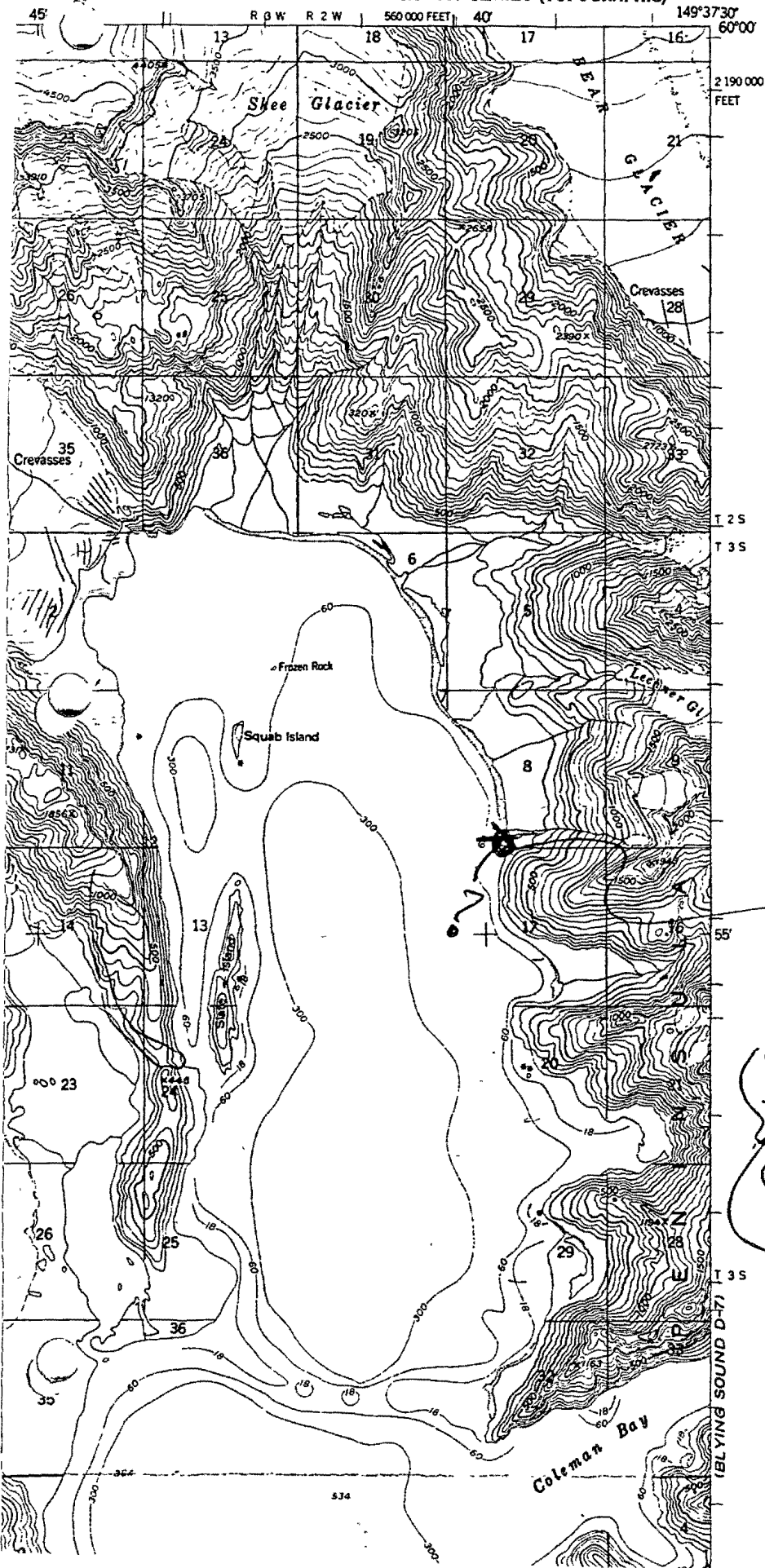

site 14-17

(Site is ~~just~~ to south of ADNH 7/91
stream 10160
on a portion of 10160

→ Pool Notes
However, ^{could} ~~can~~ be
matched with
photo.

ACE 10459202-4/SPH

ACE 7380500