

ADF&G MULTI-ASSESSMENT FORM
1991 GENERAL ENTRY CHECKLIST

DDH
10/17/91

OK



STREAM#: 2324010150
SEGMENT: TA500

PAGE 50

DATE PRINTED: 08/19/91

LOCATION: AIALIK BAY, EAST SHORE, COLEMAN BAY, 3 M NORTH OF

SURVEY TYPE: 89 AFHS - AS

METHOD: AERIAL

DATE: 09/04/89

TEAM RECORDER: HILL

START TIME: 1745
END TIME:

OBSERVERS: RANDALL GLENN

TIDES: *Ebb*
OG/HAB DISCREPANCIES:

AGENCY: FG

PHOTOS TAKEN: Y

STATION: 2324010150

ROLL#: 89DDH038H
FRAME: 15

VIDEO TAKEN: N TAPE#:
START: END:

SAMPLES TAKEN: N

SAMPLE NUMBERS:

OVERALL OIL IMPACT: *N/A*

OIL IN STREAM BED: *N/A*

OIL ON BEACH BY MOUTH: *N/A*

WAVE EXPOSURE: HIGH

SHORELINE TYPE: BEACH

SUBSTRATE TYPE: BEDROCK	BOULDER	COBBLE Y	VEGETAT
GRAVEL Y	SAND	MUD/SILT	GRANULE Y

ANADROMOUS FISH PRESENT: Y

SPECIES: PINK SALMON COUNT: 200

ADF&G MULTI-ASSESSMENT FORM
1991 OILING ENTRY CHECKLIST

OK

PAGE 62

DATE PRINTED: 08/19/91

STREAM# : 2324010150
SEGMENT#: TA500

SURVEY TYPE : 89 AFHS - AS
DATE: 09/04/89
TIMES: 1745 -

LOCATION: AIALIK BAY, EAST SHORE,
COLEMAN BAY, 3 M NORTH OF
TEAM RECORDER: HILL

-- OILING EXTENT --

SITE#	SITE TYPE	DEPTH (cm)	LENGTH (m)	WIDTH (m)	AREA (m)	%	THICK (cm)	PEN (cm)	OIL TYPE CODES
1									N/A

COMMENTS:

SITE 14-18. NO CARCASSES OBSERVED.

oiling w/ determined.



OK

Site 14-18

SC NUMBER: 232-40-10150 SEGMENT NUMBER: YR CATALOGED:

LOCATION: Atalik Bay East shore

LAKE NAME: LAKE K-UNIT: LOCAL STREAM #:

QUADRANGLE: Bliny Sound D-8

SHORELINE TYPE: Beach ALL SEGMENTS:

WAVE EXPOSURE: High

LATITUDE: 59.5445

LONGITUDE: 149.39.9

LEGAL: S 35.2w17

C NUMBER: TEAM RECORDER: Doug Hill

SRVEY TYPE: AS Aerial OBSERVERS: Rick Randall, Lee Glenn

METHOD: Helo

DATE: 9/4/89 AGENCY(IES): ADFG

START TIME: 1745 PHOTOS TAKEN?

STOP TIME: VIDEO TAKEN? Tape Number: 15

Counter Start:

SAMPLES TAKEN? N

SAMPLE I.D. NUMBERS: 1. 2. 3. 4. 5. 6.

	LENGTH m	WIDTH m	M2	%	THICK cm	PEN cm	OIL TYPE
SITE 1							N/A
SITE 2							
SITE 3							
SITE 4							
SITE 5							

OVERALL OIL IMPACT: N/A

OIL IN STREAM CHANNEL: N/A

OIL ON BEACH WITHIN 50M OF STREAM MOUTH? N/A

SUBSTRATE

Bedrock	Granule ✓
Boulder	Sand
Cobble ✓	Silt
Pebble ✓	Veget.

SPECIES	COUNT				
Pinks	200				

REMARKS: No Carcasses observed

FISH HABITAT ASSESSMENT FORM

Aialik Bay - EAST shore

1 REGION: 2 PWS 3 KP, CI 4 X, AP 5 OBSERVER(S) Dwight Lee Glen
RICK RANDALL

6 SITE NO. 14-78 7 AERIAL PHOTO NO. 14 8 CAT NO. 232-40-10150

9 STREAM NAME _____ 10 LAT _____ 11 LONG _____

12 DATE 9/4/89 13 TIME 1745 14 TIDE: Low slack Flood High slack ebb

15 CATALOGED ANADROMOUS STREAM? (Y) N 16 ANAD. FISH FOUND? (Y) N

17 OIL FOUND IN STREAM? Y (N) 18 OIL FOUND NEAR STREAM (1 MI.)? Y (N)

19 OIL SAMPLES TAKEN? Y (N) 20 ID NOS. _____

21 35 MM PICTURES TAKEN? (Y) N 22 ROLL NO(S). 8900H38-H

23 EXPOSURE NO. 15 24 DESCRIPTION
Aerial of nearly entire system

25 VIDEO FOOTAGE TAKEN? Y N 26 CASSETTE NO(S). _____

27 DESCRIPTION: _____

ACE 10459188

ACE 7380501

BLYLING SOUND (D-8) QUADRANGLE
ALASKA-KENAI PENINSULA BOROUGH
1:63 360 SERIES (TOPOGRAPHIC)

(SEWARD A-71)

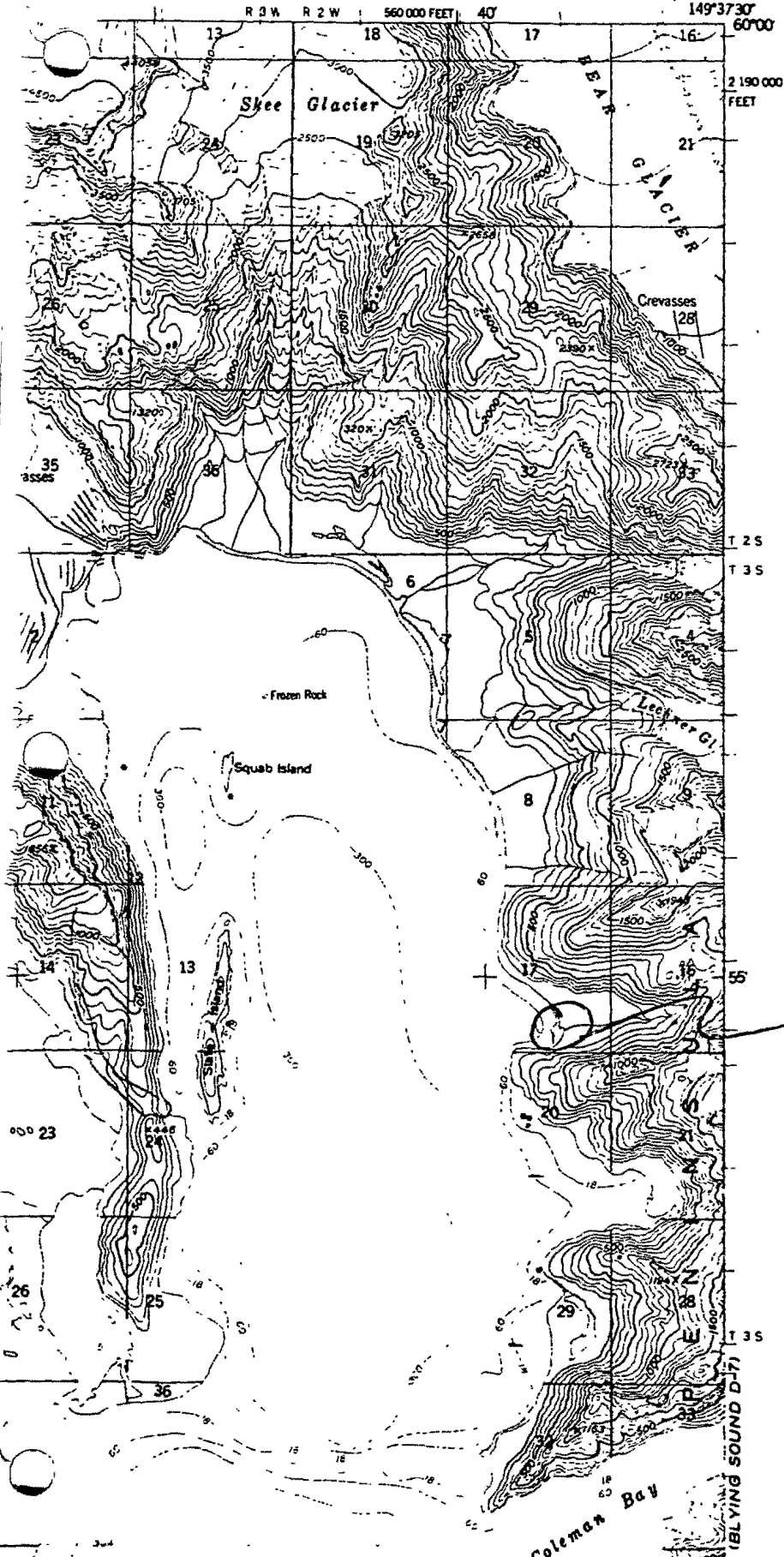

Site 14-18

ACE 10459189 -15

ACE 7380503

Site 14-18

ASC NUMBER: 232-40-10150 SEGMENT NUMBER: YR CATALOGED:
 LOCATION: Atalik Bay, East shore LATITUDE: 59 54 45
 DAM NAME: LONGITUDE: 149 39 9
 KAK K-UNIT: LOCAL STREAM #: LEGAL: S 35 2017
 USGS QUADRANGLE: Blowing Sound D-8
 SHORELINE TYPE: Beach ALL SEGMENTS:
 WAVE EXPOSURE: High

ASC NUMBER: TEAM RECORDER: Doug Hill
 SURVEY TYPE: AS OBSERVERS: Rick Randall, Lee Glenn
 METHOD: Helo AGENCY (IES): ADFNG
 DATE: 9/4/89 PHOTOS TAKEN?
 START TIME: 1745 Roll #: 8900H38H Frames: 15
 STOP TIME: VIDEO TAKEN? Tape Number:
 Counter Start:

ADN
10/9/91

SAMPLES TAKEN? N
 SAMPLE I.D. NUMBERS: 1. 2. 3.
 4. 5. 6.

	LENGTH m	WIDTH m	M2	%	THICK cm	PEN cm	OIL TYPE
SITE 1							
SITE 2							
SITE 3							
SITE 4							
SITE 5							

OVERALL OIL IMPACT: A
 OIL IN STREAM CHANNEL? N
 OIL ON BEACH WITHIN 50M OF STREAM MOUTH? N

SUBSTRATE

Bedrock	Granule ✓
Boulder	Sand
Cobble ✓	Silt
Pebble ✓	Veget.

SPECIES				
	Pinks			
COUNT	200			

COMMENTS: No carcasses observed

FISH HABITAT ASSESSMENT FORM

Atalik Bay - EAST shore

1 REGION: 2 PWS 3 KP, CI 4 K, AP 5 OBSERVER(S) Dwight Lee Glenn
RICK RANDALL

6 SITE NO. 19-78 7 AERIAL PHOTO NO. 14 8 CAT NO. 232-40-10150

9 STREAM NAME _____ 10 LAT _____ 11 LONG _____

12 DATE 9/4/89 13 TIME 1745 14 TIDE: Low slack Flood High slack Ebb

15 CATALOGED ANADROMOUS STREAM? Y N 16 ANAD. FISH FOUND? Y N

17 OIL FOUND IN STREAM? Y N 18 OIL FOUND NEAR STREAM (1 MI.)? Y N

19 OIL SAMPLES TAKEN? Y N 20 ID NOS. _____

21 35 MM PICTURES TAKEN? Y N 22 ROLL NO(S). 8900H38-H

23 EXPOSURE NO. 15 24 DESCRIPTION
Aerial of nearly entire system

25 VIDEO FOOTAGE TAKEN? Y N 26 CASSETTE NO(S). _____

27 DESCRIPTIONS: _____

ACE 10459191

ACE 7380501

ANADROMOUS FISH OBSERVATIONS

	PINK	CHUM	RED	KING	COHO	DOLLY		
28 Aerial	200							
29 Ground								

30 COMMENTS: Aerial Survey only
Pinks in Intertidal Area primarily

OIL OBSERVATIONS

EXTENT OF OIL:

	WITHIN STREAM	OUTSIDE STREAM
31 SURFACE COVERAGE	/	/
32 SURFACE THICKNESS	/	/
33 PENETRATION	/	/

OIL DISTRIBUTION DIAGRAM (SHOW SAMPLING SITES)

34 **PREDOMINANT SUBSTRATE TYPE:**

- 1. Bedrock
- 2. Boulder
- 3. Cobble
- 4. Gravel
- 5. Sand
- 6. Mud
- 7. Other

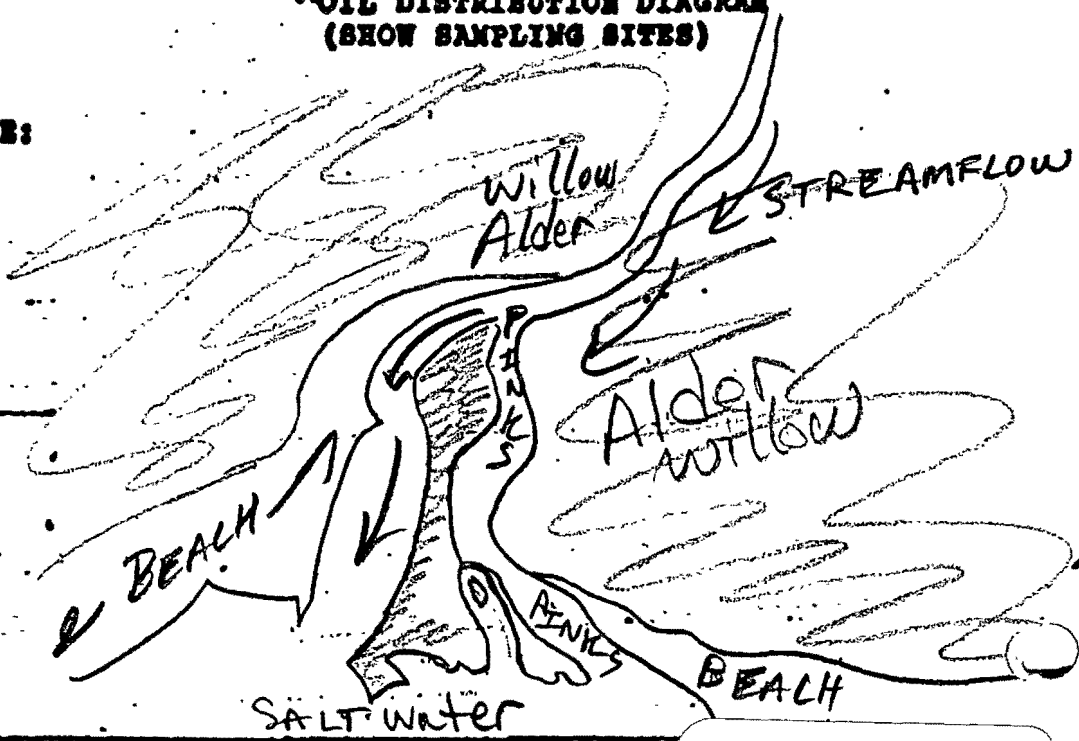

35 COMMENTS:

ACE 10459192

ACE 7380502

BLYLING SOUND (D-8) QUADRANGLE
ALASKA—KENAI PENINSULA BOROUGH
1:63 360 SERIES (TOPOGRAPHIC)

(SEWARD A-7)

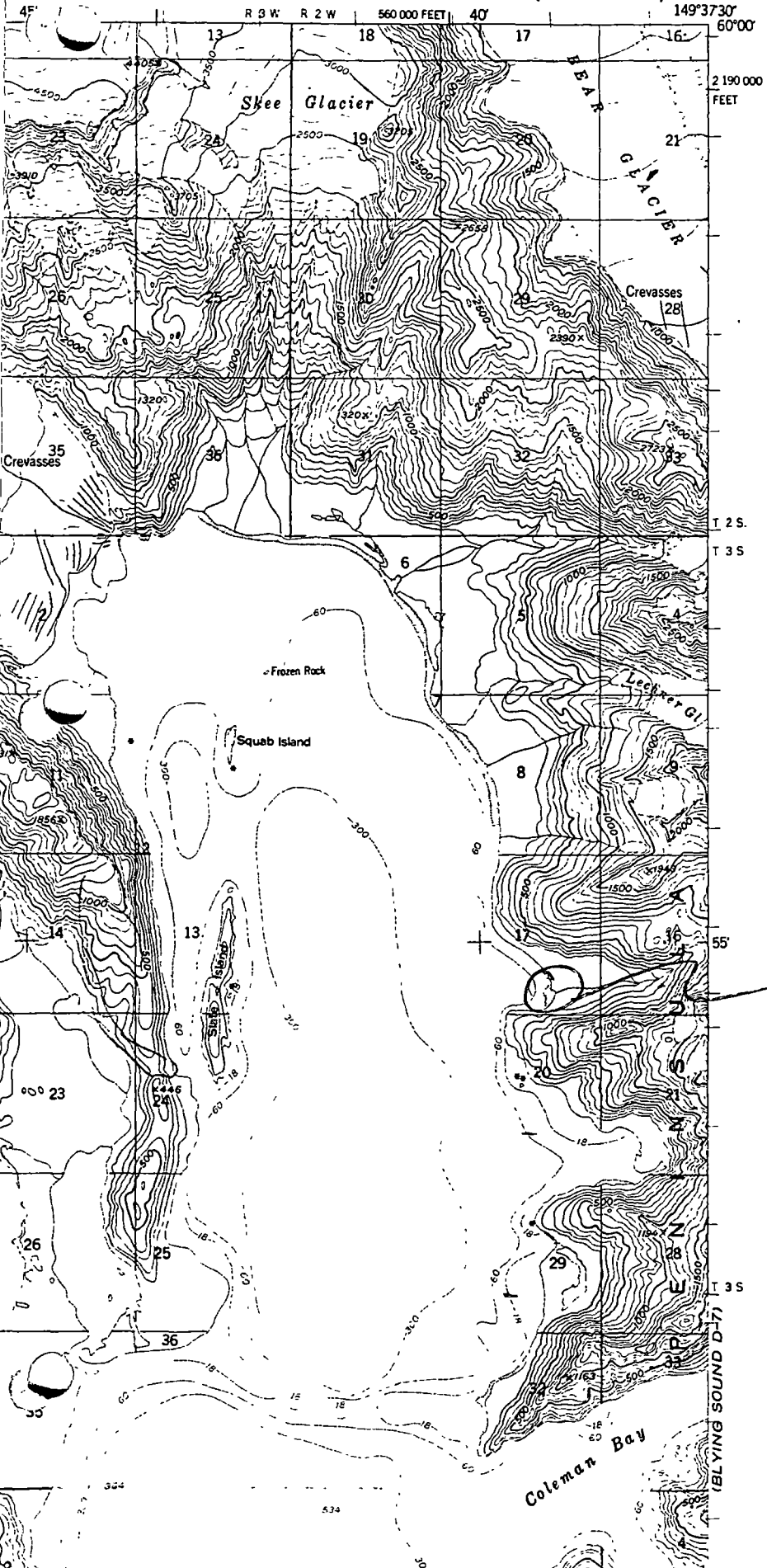

Site 14-18

ACE 10459193-1/5/07

ACE 7380503