

ADF&G MULTI-ASSESSMENT FORM  
1991 GENERAL ENTRY CHECKLIST

2274  
10/7/91

OK 

STREAM#: 2323010255  
SEGMENT: JD503

PAGE 35

DATE PRINTED: 08/19/91

LOCATION: HARRIS BAY, EAST SHORE, NORTHWEST LAGOON

SURVEY TYPE: 89 AFHS - AS

METHOD: AERIAL

DATE: 09/04/89

TEAM RECORDER: HILL

START TIME: 1630  
END TIME:

OBSERVERS: RANDALL GLENN

TIDES: *High Slack*  
OG/HAB DISCREPANCIES:

AGENCY: FG

PHOTOS TAKEN: Y

STATION: 2323010255

ROLL#: 89DDH038H  
FRAME: 22

VIDEO TAKEN: N      TAPE#:        
START:                      END:

SAMPLES TAKEN: N

SAMPLE NUMBERS:

OIL IN STREAM BED: N/A

OVERALL OIL IMPACT: N/A

OIL ON BEACH BY MOUTH: N/A

WAVE EXPOSURE: HIGH

SHORELINE TYPE: BEACH

SUBSTRATE TYPE: BEDROCK  
GRAVEL

BOULDER  
SAND

COBBLE  
MUD/SILT

VEGETAT  
GRANULE

ANADROMOUS FISH PRESENT: Y

SPECIES: PINK SALMON

COUNT: 35

ACE 9962227 Hf/s/p

ADF&G MULTI-ASSESSMENT FORM  
1991 OILING ENTRY CHECKLIST

OB

PAGE 48

DATE PRINTED: 08/19/91

STREAM# : 2323010255  
SEGMENT#: JD503

SURVEY TYPE : 89 AFHS - AS                      LOCATION: HARRIS BAY, EAST SHORE,  
DATE: 09/04/89    NORTHWEST LAGOON  
TIMES: 1630 -    TEAM RECORDER: HILL

-- OILING EXTENT --

SITE#	SITE TYPE	DEPTH (cm)	LENGTH (m)	WIDTH (m)	AREA (m)	%	THICK (cm)	PEN (cm)	OIL TYPE CODES
1									N/A

COMMENTS:  
SITE 14-9. NO VISIBLE FRESH WATER FLOW INTO SPAWNING AREA (STRICTLY INTERTIDAL SPAWNING). *oily w/ determined.*



Site 14-9

ASC NUMBER: 232-30-10255 SEGMENT NUMBER: *N/A*  
 LOCATION: *Harris Bay, NW Lagoon, N. Shore*  
 DAM NAME:  
 DIAK K-UNIT:  
 QUADRANGLE: *Flying Sand D-8*  
 SHORELINE TYPE: *Beach*  
 WAVE EXPOSURE: *High*

YR CATALOGED:  
 LATITUDE: *59 45 26*  
 LONGITUDE: *149 53 24*  
 LEGAL: *S 5S 4W12*

ALL SEGMENTS:

SC NUMBER:  
 SURVEY TYPE: *AS Aerial*  
 METHOD: *Helo*  
 DATE: *9 / 4 / 89*  
 START TIME: *1630*  
 STOP TIME:

TEAM RECORDER: *Doug Hill*  
 OBSERVERS: *Rick Randall, Lee Glenn*  
 AGENCY (IES): *ADFG*  
 PHOTOS TAKEN? *Y*  
 Roll #: *89DDH038H* Frames: *22*  
 VIDEO TAKEN? *N* Tape Number:  
 Counter Start:

SAMPLES TAKEN? *N*

SAMPLE I.D. NUMBERS: 1. 2. 3.  
 4. 5. 6.

	LENGTH m	WIDTH m	M2	%	THICK cm	PEN cm	OIL TYPE
SITE 1							<i>N/A</i>
SITE 2							
SITE 3							
SITE 4							
SITE 5							

OVERALL OIL IMPACT: *N/A*

OIL IN STREAM CHANNEL? *N/A*

OIL ON BEACH WITHIN 50M OF STREAM MOUTH? *N/A*

SUBSTRATE	
Bedrock	Granule
Boulder	Sand
Cobble	Silt
Pebble	Veget.

SPECIES				
	<i>Pinks</i>			
COUNT	<i>35</i>			

REMARKS: *No visible freshwater flow into spawning area (Strictly intertidal spawning).*

FISH HABITAT ASSESSMENT FORM

HARRIS BAY

SELDOVIA-D-8

1 REGION: 2 PWS

3 KP, CI 

4 OBSERVER(S) Doughill, Rick, Renshaw, Lee Gk

232-30-10255

5 SITE NO. 14-9

6 AERIAL PHOTO NO. 22

7 CAT NO.     

8 STREAM NAME \_\_\_\_\_ 9 LAT \_\_\_\_\_ 10 LONG \_\_\_\_\_

11 DATE 9/4/89 12 TIME 1630 13 TIDE: Low slack Flood High slack Ebb

14 CATALOGED ANADROMOUS STREAM? Y  N 15 ANAD. FISH FOUND?  Y  N

16 OIL FOUND IN STREAM? Y  N 17 OIL FOUND NEAR STREAM (1 MI.)? Y  N

18 OIL SAMPLES TAKEN? Y  N 19 ID NOS. \_\_\_\_\_

20 35 MM PICTURES TAKEN?  Y  N

21 ROLL NO(S) 89-00H-C38-H

22 EXPOSURE NO.

23 DESCRIPTION

22	Aerial of Anadromous Stream Site 14-9

24 VIDEO FOOTAGE TAKEN? Y  N

25 CASSETTE NO(S) \_\_\_\_\_

26 DESCRIPTION: \_\_\_\_\_

ACE 9962230

ACE 7380474

ANADROMOUS FISH OBSERVATIONS

PINK CHUM RED KING COHO DOLLY

28	Aerial	35						
29	Ground							

30 COMMENTS: Aerial Survey Only

---



---

OIL OBSERVATIONS

EXTENT OF OIL:

WITHIN STREAM      OUTSIDE STREAM

31 SURFACE COVERAGE		
32 SURFACE THICKNESS	None Observed No Foot/Ground Survey	
33 PENETRATION		

34 OIL DISTRIBUTION DIAGRAM  
(SHOW SAMPLING SITES)

35 PREDOMINANT  
SUBSTRATE TYPE:

1. Bedrock
2. Boulder
3. Cobble
4. Gravel
5. Sand
6. Mud
7. Other

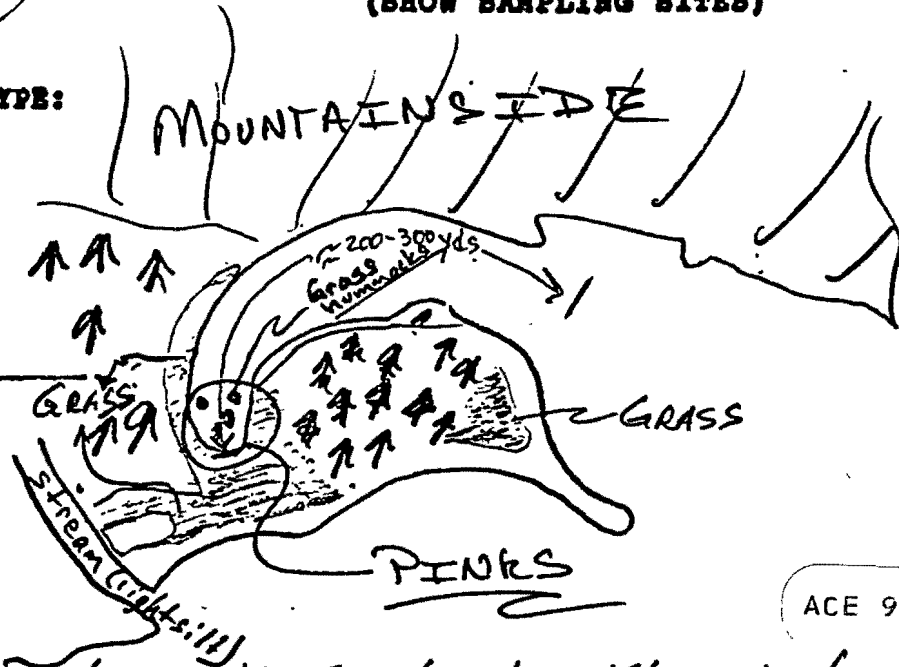

ACE 9962231

36 COMMENTS: No visible Freshwater Flow into  
Spawning Area.  
Strictly Intertidal

ACE 7380475

Blynn South

D-8

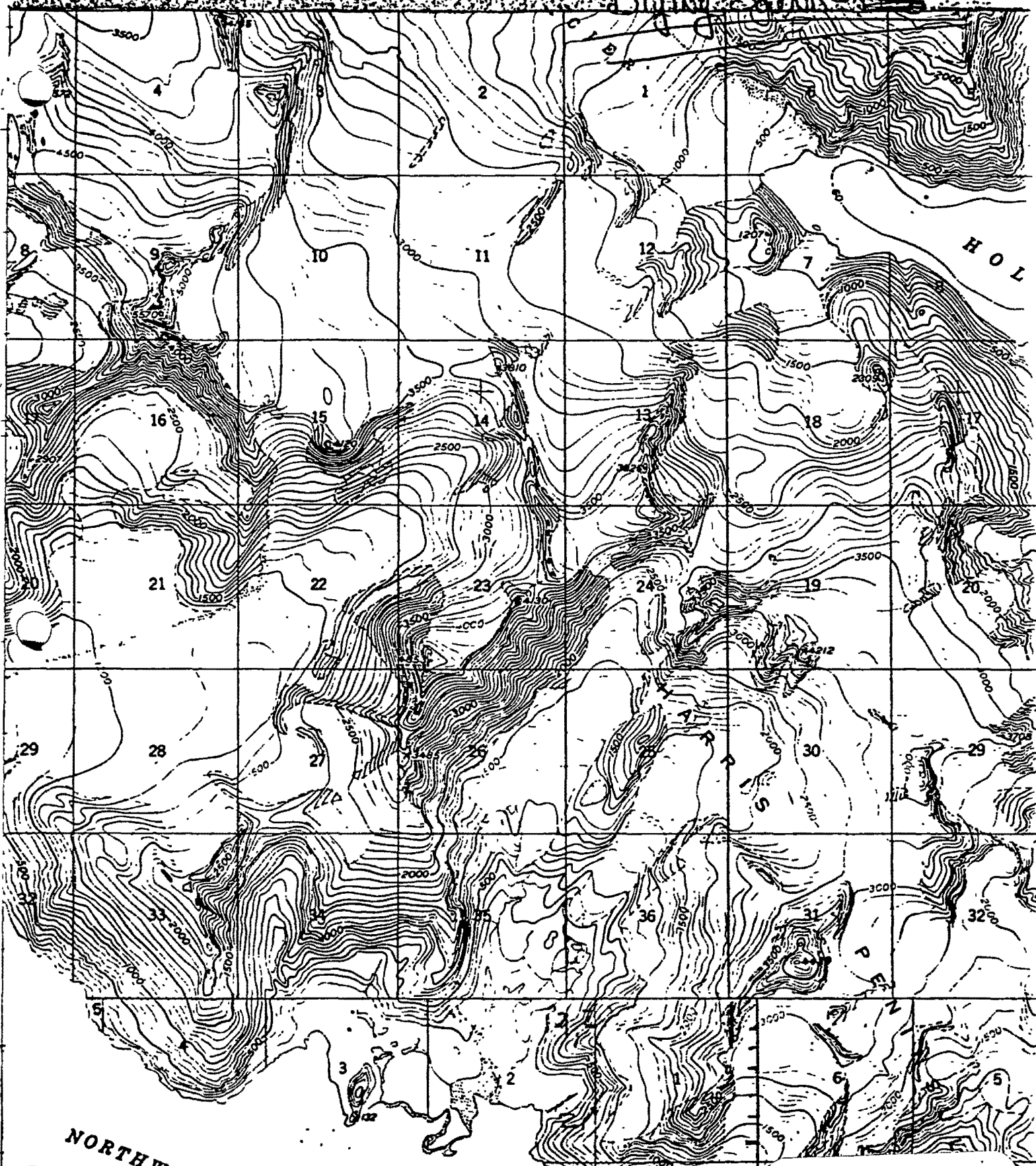

NORTHWESTERN

SITE  
14-9  
LAGOON

ACE 9962232 -/S

ACE 7380476

Site 14-9

ASC NUMBER: 232-30-10255 SEGMENT NUMBER: None  
LOCATION: Harris Bay, NW Lagoon, N. Shore  
TEAM NAME:  
PIAK K-UNIT:  
EGS QUADRANGLE: Flying Sand D-8  
SHORELINE TYPE: Beach  
WAVE EXPOSURE: High

YR CATALOGED:

LATITUDE: 59 45 26  
LONGITUDE: 149 53 24  
LEGAL: S 5S 4W12

ALL SEGMENTS:

ASC NUMBER:  
SURVEY TYPE: AS  
METHOD: Helo  
DATE: 9 / 4 / 89  
START TIME: 1630  
STOP TIME:

TEAM RECORDER: Dowdy Hill  
OBSERVERS: Rick Randall, Lee Glenn

AGENCY(IES): ADFAS

PHOTOS TAKEN? y  
Roll #: 89DDH038H Frames: 22  
VIDEO TAKEN? n Tape Number:  
Counter Start:

199/01/02/89

SAMPLES TAKEN? n

SAMPLE I.D. NUMBERS: 1. 2. 3.  
4. 5. 6.

	LENGTH m	WIDTH m	M2	%	THICK cm	PEN cm	OIL TYPE
SITE 1							
SITE 2							
SITE 3							
SITE 4							
SITE 5							

OVERALL OIL IMPACT: n

OIL IN STREAM CHANNEL? n  
SUBSTRATE

OIL ON BEACH WITHIN 50M OF STREAM MOUTH? n

Bedrock	Granule
Boulder	Sand
Cobble	Silt
Pebble	Veget.

SPECIES	Pinks				
COUNT	35				

COMMENTS: No visible freshwater flow into spawning area  
(Strictly intertidal spawning).

ACE 9962233-14/PIHF

FISH HABITAT ASSESSMENT FORM

HARRIS BAY

SELDOVIA-D-8

1 REGION: 2 PWS KP, CI ACE 3 OBSERVER(S) Doug Hill, Rick Russell, Lee Glt

232-30-210255

6 SITE NO. 14-9 7 AERIAL PHOTO NO. 22 8 CAT NO. APC

9 STREAM NAME \_\_\_\_\_ 10 LAT \_\_\_\_\_ 11 LONG \_\_\_\_\_

12 DATE 9/4/89 13 TIME 1630 14 TIDE: Low slack Flood High slack Ebb

15 CATALOGED ANADROMOUS STREAM? Y  N 16 ANAD. FISH FOUND?  N

17 OIL FOUND IN STREAM? Y  N 18 OIL FOUND NEAR STREAM (1 MI.)? Y  N

19 OIL SAMPLES TAKEN? Y  N 20 ID NOS. \_\_\_\_\_

21 35 mm PICTURES TAKEN?  N 22 ROLL NO(S) 89-001H-038-H

23 EXPOSURE NO.	24 DESCRIPTION
<u>22</u>	<u>Aerial of Anadromous Stream Site 14-9</u>

25 VIDEO FOOTAGE TAKEN? Y  N 26 CASSETTE NO(S) \_\_\_\_\_

27 DESCRIPTION: \_\_\_\_\_  
\_\_\_\_\_  
\_\_\_\_\_

ACE 7380474



ANADROMOUS FISH OBSERVATIONS

	PINK	CHUM	RED	KING	COHO	DOLLY		
28 Aerial	35							
29 Ground								

30 COMMENTS: Aerial Survey Only

OIL OBSERVATIONS

EXTENT OF OIL:

	WITHIN STREAM	OUTSIDE STREAM
31 SURFACE COVERAGE		
32 SURFACE THICKNESS	None Observed No Foot/Ground Survey	
33 PENETRATION		

34 OIL DISTRIBUTION DIAGRAM (SHOW SAMPLING SITES)

35 PREDOMINANT SUBSTRATE TYPE:

- 1. Bedrock
- 2. Boulder
- 3. Cobble
- 4. Gravel
- 5. Sand
- 6. Mud
- 7. Other



36 COMMENTS: No visible Freshwater Flow into Spawning Area.  
Strictly Intertidal

Blyng Sand

D-8

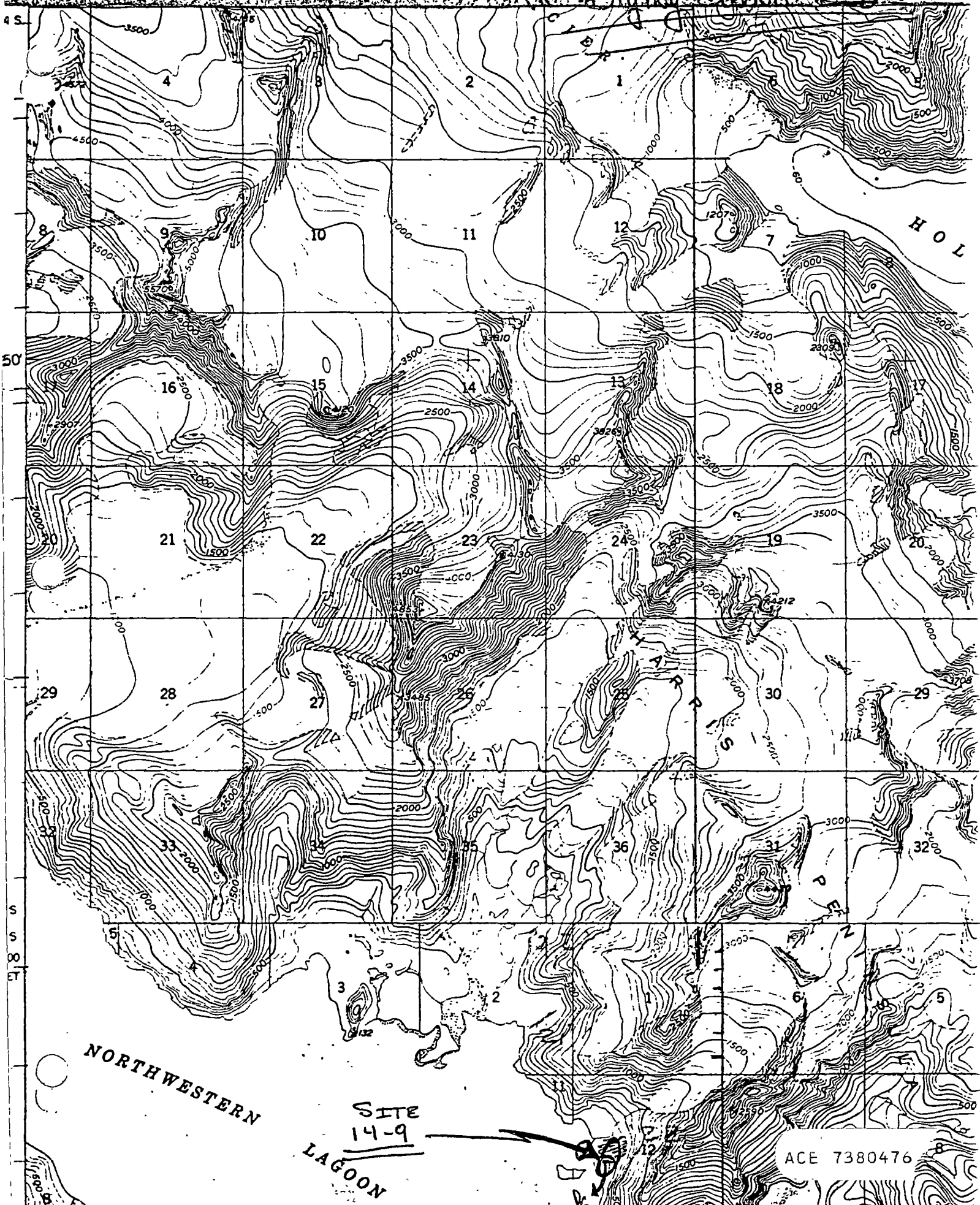

NORTHWESTERN

SITE  
14-9  
LAGOON

ACE 7380476