

ADF&G MULTI-ASSESSMENT FORM
1991 GENERAL ENTRY CHECKLIST

Handwritten notes in a blue box:
2/1/91
9/2/91

Handwritten initials: JLR

STREAM#: 2323010215
SEGMENT: JD503

PAGE 29

DATE PRINTED: 08/19/91

LOCATION: HARRIS BAY, 3 MILES N. OF CUP COVE

SURVEY TYPE: 89 AFHS - AS

METHOD: AERIAL

DATE: 09/04/89

TEAM RECORDER: HILL

START TIME: 1555
END TIME:

OBSERVERS: RANDALL GLENN

TIDES: *Flood*
OG/HAB DISCREPANCIES:

AGENCY: FG

PHOTOS TAKEN: N

STATION: 2323010215

ROLL#:
FRAME:

VIDEO TAKEN: N TAPE#:
START: END:

SAMPLES TAKEN: N

SAMPLE NUMBERS:

OVERALL OIL IMPACT: *N/A*

OIL IN STREAM BED: *N/A*

OIL ON BEACH BY MOUTH: *N/A*

WAVE EXPOSURE: HIGH

SHORELINE TYPE: BEACH

SUBSTRATE TYPE: BEDROCK

BOULDER

COBBLE

VEGETAT

GRAVEL

SAND

MUD/SILT

GRANULE

ANADROMOUS FISH PRESENT: Y

SPECIES: PINK SALMON

COUNT: 30

ACE 9962185 *HE/S/P*

ADF&G MULTI-ASSESSMENT FORM
1991 OILING ENTRY CHECKLIST

ok

PAGE 42

DATE PRINTED: 08/19/91

STREAM# : 2323010215
SEGMENT#: JD503

SURVEY TYPE : 89 AFHS - AS
DATE: 09/04/89
TIMES: 1555 -

LOCATION: HARRIS BAY, 3 MILES N. OF
CUP COVE
TEAM RECORDER: HILL

-- OILING EXTENT --

SITE#	SITE TYPE	DEPTH (cm)	LENGTH (m)	WIDTH (m)	AREA (m)	%	THICK (cm)	PEN (cm)	OIL TYPE CODES
1									N/A

COMMENTS:

SITE 14-2.

Aerial survey - no oiling determined.

Dec 1984



Site 14-2

ASC NUMBER: 232-30-10215 SEGMENT NUMBER: None YR CATALOGED:

LOCATION: Hann's Bay, West shore, 3 mi. N. Cup Cove

TAM NAME:

LAKE K-UNIT: LOCAL STREAM #:

US QUADRANGLE: Byrd Sound C-8

SURVEY TYPE: Beach ALL SEGMENTS:

WAVE EXPOSURE: high

LATITUDE: 59 42 35

LONGITUDE: 149 55 14

LEGAL: S 55 4W 2E

SC NUMBER:

SURVEY TYPE: AS Aerial

METHOD: Helo

DATE: 9/4/89

START TIME: 1555

STOP TIME:

TEAM RECORDER: D. Hill

OBSERVERS: R. Randall, L. Gleason

AGENCY(IES): ADF+G

PHOTOS TAKEN?

Roll #: Frames:

VIDEO TAKEN? Tape Number:

Counter Start:

AMPLES TAKEN?

SAMPLE I.D. NUMBERS: 1. 2. 3.

 4. 5. 6.

	LENGTH m	WIDTH m	M2	%	THICK cm	PEN cm	OIL TYPE
SITE 1							N/A
SITE 2							
SITE 3							
SITE 4							
SITE 5							

OVERALL OIL IMPACT: N/A

OIL IN STREAM CHANNEL? N/A

OIL ON BEACH WITHIN 50M OF STREAM MOUTH? N/A

SUBSTRATE

Bedrock	N/A	Granule
Boulder		Sand
Cobble		Silt
Pebble		Veget.

SPECIES					
	PINKS				
COUNT	30				

REMARKS:

FISH HABITAT ASSESSMENT FORM

HARRIS Bay - West Shore (3 miles N. of Cup Cove)

1 REGION: 2 PWS XP, CI ~~XP~~ 5 OBSERVER(S) Doug Hill, Lee Glass, Rick Randa.

232-30-10215

6 SITE NO. 14-2 7 AERIAL PHOTO NO. NONE 8 CAT NO. ACE

9 STREAM NAME NONE 10 LAT 59° 42' 55" 11 LONG 149° 55' 23"

12 DATE 9/4/89 13 TIME 1555 14 TIDE: Low slack Flood High slack Ebb

15 CATALOGED ANADROMOUS STREAM? Y 16 ANAD. FISH FOUND? N

17 OIL FOUND IN STREAM? Y 18 OIL FOUND NEAR STREAM (1 MI.)? Y N

19 OIL SAMPLES TAKEN? Y 20 ID NOS. _____

21 35 mm PICTURES TAKEN? Y 22 ROLL NO(S). _____

23 EXPOSURE NO.	24 DESCRIPTION

25 VIDEO FOOTAGE TAKEN? Y 26 CASSETTE NO(S). _____

27 DESCRIPTION: _____
_____ ACE 9962188
_____ ACE 7380454

ANADROMOUS FISH OBSERVATIONS

PINK CHUM RED KING COHO DOLLY

28	Aerial	30						
29	Ground							

30 COMMENTS: Aerial Survey Only - No Ground Survey
No Morts Observed

OIL OBSERVATIONS

EXTENT OF OIL:

WITHIN STREAM OUTSIDE STREAM

- 31 SURFACE COVERAGE
- 32 SURFACE THICKNESS
- 33 PENETRATION

34 OIL DISTRIBUTION DIAGRAM
(SHOW SAMPLING SITES)

14-2
 35 PREDOMINANT SUBSTRATE TYPE:

- 1. Bedrock
- 2. Boulder
- 3. Cobble
- 4. Gravel
- 5. Sand
- 6. Mud
- 7. Other

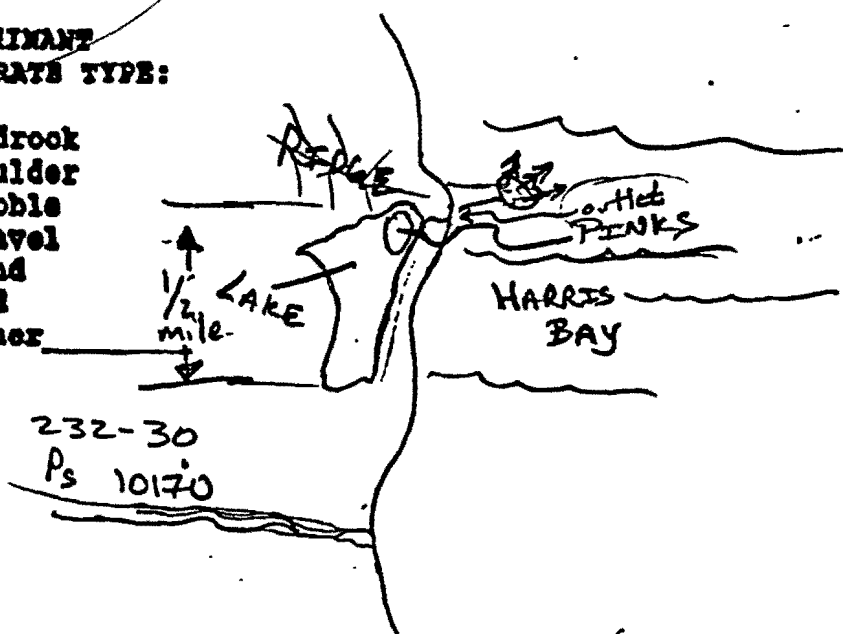

36 COMMENTS: _____

ACE 9962189

ACE 7380455

59°45'

6626000m. N.

Bliny Sand (C-8)

NORTHWESTERN LAGOON

NORTHWESTERN LAGOON

SITE

14-2

T. 5 S.
T. 6 S.

VABM
▲ Spray
● 10

Sandy Bay
Harris Point

ACE 9962190 -/s

ACE 7380456

F

378

S K

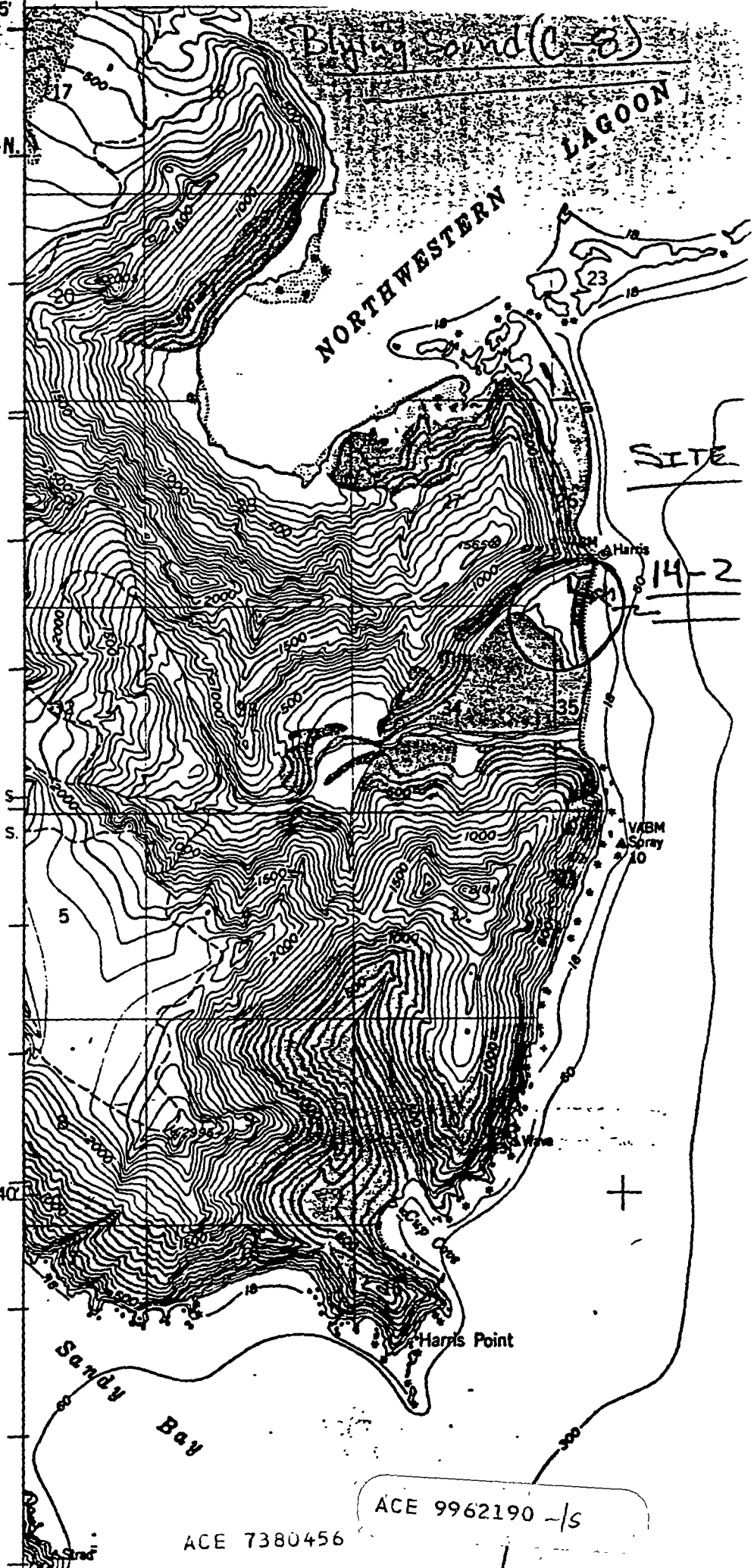

MC in 1989

Site 14-2

ASC NUMBER: 232-30-10215 SEGMENT NUMBER: *None* YR CATALOGED:
 LOCATION: *Hann's Bay, West shore, 3 mi. N. Cup Cove*
 DAM NAME: LATITUDE: *59 42 35*
 TIAK K-UNIT: LOCAL STREAM #: LONGITUDE: *149 55 14*
 US QUADRANGLE: *Byrd Sound C-8* LEGAL: *S 55 4W2E*
 SHORELINE TYPE: *Beach* ALL SEGMENTS:
 WAVE EXPOSURE: *high*

ASC NUMBER: TEAM RECORDER: *D. Hill*
 SURVEY TYPE: *AS* OBSERVERS: *R. Randall, L. Glenn*
 METHOD: *Helo* AGENCY (IES): *ADF+G*
 DATE: *9/4/89* PHOTOS TAKEN? *N*
 START TIME: *1555* Roll #: Frames:
 STOP TIME: VIDEO TAKEN? *N* Tape Number:
 Counter Start:

*9/7/89
ADG*

SAMPLES TAKEN? *N*
 SAMPLE I.D. NUMBERS: 1. 2. 3.
 4. 5. 6.

	LENGTH m	WIDTH m	M2	%	THICK cm	PEN cm	OIL TYPE
SITE 1							
SITE 2							
SITE 3							
SITE 4							
SITE 5							

OVERALL OIL IMPACT: *N*
 OIL IN STREAM CHANNEL? *N* SUBSTRATE
 OIL ON BEACH WITHIN 50M OF STREAM MOUTH? *N*

Bedrock	Granule
Boulder	Sand
Cobble	Silt
Pebble	Veget.

?

SPECIES	<i>Pinkies</i>				
COUNT	<i>30</i>				

COMMENTS:

FISH HABITAT ASSESSMENT FORM

HARRIS BAY - West Shore (3 miles N. of Cup Cove)

1 REGION: 2 PWS KP, CI ~~RP~~ 3 OBSERVER(S) Doug Hill, Lee Grew, Rick Rand

4 SITE NO. 14-2 5 AERIAL PHOTO NO. None 6 CAT NO. 232-30-10215

7 STREAM NAME NINE 8 LAT 59° 42' 55" 9 LONG 149° 55' 23"

10 DATE 9/4/89 11 TIME 1555 12 TIDE: Low slack Flood High slack Ebb

13 CATALOGED ANADROMOUS STREAM? Y 14 ANAD. FISH FOUND? N

15 OIL FOUND IN STREAM? Y 16 OIL FOUND NEAR STREAM (1 MI.)? Y N

17 OIL SAMPLES TAKEN? Y 18 ID NOS. _____

19 35 mm PICTURES TAKEN? Y 20 ROLL NO(S). _____

21 EXPOSURE NO.	22 DESCRIPTION

23 VIDEO FOOTAGE TAKEN? Y 24 CASSETTE NO(S). _____

25 DESCRIPTION: _____

ANADROMOUS FISH OBSERVATIONS

	PINK	CHUM	RED	KING	COHO	DOLLY		
28 Aerial	30							
29 Ground								

30 COMMENTS: Aerial Survey only - No Ground Survey
No Morts Observed

OIL OBSERVATIONS

EXTENT OF OIL:

	WITHIN STREAM	OUTSIDE STREAM
31 SURFACE COVERAGE		
32 SURFACE THICKNESS		
33 PENETRATION		

14-2

34 OIL DISTRIBUTION DIAGRAM
(SHOW SAMPLING SITES)

35 PREDOMINANT SUBSTRATE TYPE:

1. Bedrock
2. Boulder
3. Cobble
4. Gravel
5. Sand
6. Mud
7. Other

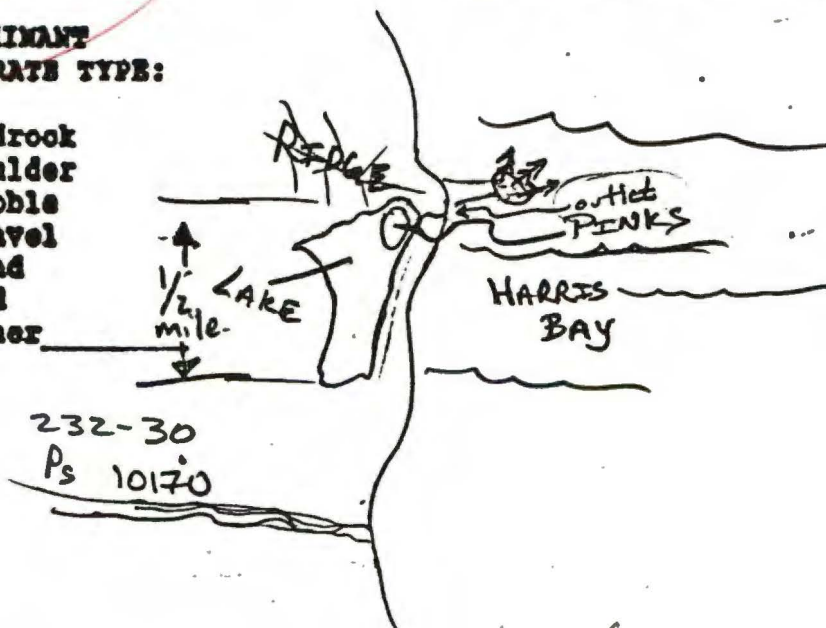

36 COMMENTS: _____

59°45'

6626000m. N.

Blyng Sand (C-8)

NORTHWESTERN LAGOON

NORTHWESTERN

SITE

14-2

Harris

VABM
Spray
10

Harris Point

Sandy Bay

ACE 7380456

E

378

T. 5 S.
T. 6 S.

40

5

S
K

