ORIGINAL

SEGMENT INSPECTION RECORD

ADEC # K6-1

Shoreline Segment:

Yards Signed Off

Shoreline Treatment Process(es) Completed for this Segment

- [ ] Hot water wash
- [ ] Warm water wash
- [ ] Water deluge
- [ ] Mechanical
- [X] Non-mechanical
- [ ] Other

Exxon

Treatment as indicated above has been completed. Request demobilization from this segment.

Exxon Comments

Signature Jack A Rickner Date 7/27/89 Time 1648

Printed Name Jack Rickner

Existing Shoreline Condition As Visually Determined by USCG

Surface Oil

Percent	Degree of Oiling
	Heavy
	Medium
	Light
100	Very Light

100%

Subsurface Oil

- [ ] Yes
- [X] No

Comment Below

Reassessment

- [ ] Yes - Necessary
- [X] No - Not necessary unless re-oiled

Existing Shoreline Condition As Visually Determined by ADEC

Surface Oil

Percent	Degree of Oiling
	Heavy
	Medium
	Light
	Very Light

100%

Subsurface Oil

- [ ] Yes
- [ ] No

Comment Below

Reassessment

- [ ] Yes - Necessary
- [ ] No - Not necessary unless re-oiled

ADEC Rep

Comments ADEC ELECTED NOT TO PARTICIPATE IN THE INSPECTION OF THIS SEGMENT, PARTICIPANTS: USCG, TED CUTTLE (USF&WS), JEFF BARNHART (ADF&G).

Signature Date Time

Printed Name

FOSC Rep

Demobilization approved/disapproved

Comments

Signature Robert W. Kramer Date 8/13/89 Time 1620

Printed Name Robert W. Schultz USCGR

Copy: Exxon ADEC FOSC ISCC Return All Signed Originals to Exxon

ACE 1852438 +1F/S/HF

Shoreline Segment Tracking Form

Zone	Unit-SubUnit-Segment ID	Date
KODIAK	K6-1-SP 901	8/13/89

Shoreline / Segment Name

SEIBA POINT

Predominant Sediment (circle one)

Boulder (>256 mm)	Cobble (64-256 mm)
Pebble (4-64 mm)	Gravel (2-4 mm)
Sand (0.06-2 mm)	Mud (<0.06 mm)
Rock	Vertical Cliff

Impact Classification (circle one) **

Heavy	Moderate
Light	Very Light

Oiling On Debris (circle one)

Heavy	Moderate
Light	None

Seg. Length (yds)	Oiled Width (yds)	% of Seg. Area* Oiled	Penetration (in.)
42,240	0	0	0

* Seg. Area=Seg. Length x Oiled Width

Treatment / Notes

Beach Treatment / Gross Contamination Removal

Start Date: 0

Completed Date: 0

Form Filled Out By (circle one)

SCAT	ADEC	ADF&G	NPS
USFWS	USCG	NOAA	Other_____

** Heavy - >50% discontinuous coverage or >6m continuous band.
Moderate - 10 to 50% discontinuous coverage or 3 to 6 m continuous band.
Light - 1 to 10% discontinuous coverage or 1 to 3m continuous band.
Very Light - <1% discontinuous coverage or <1m continuous band.

Observer: R.W. SCRUGGS ENS USCGR

This form must be completed for any beach segment that is being treated, other than SCAT segments, and must be submitted with a map attached which shows the segment boundaries.

ACE 1852439

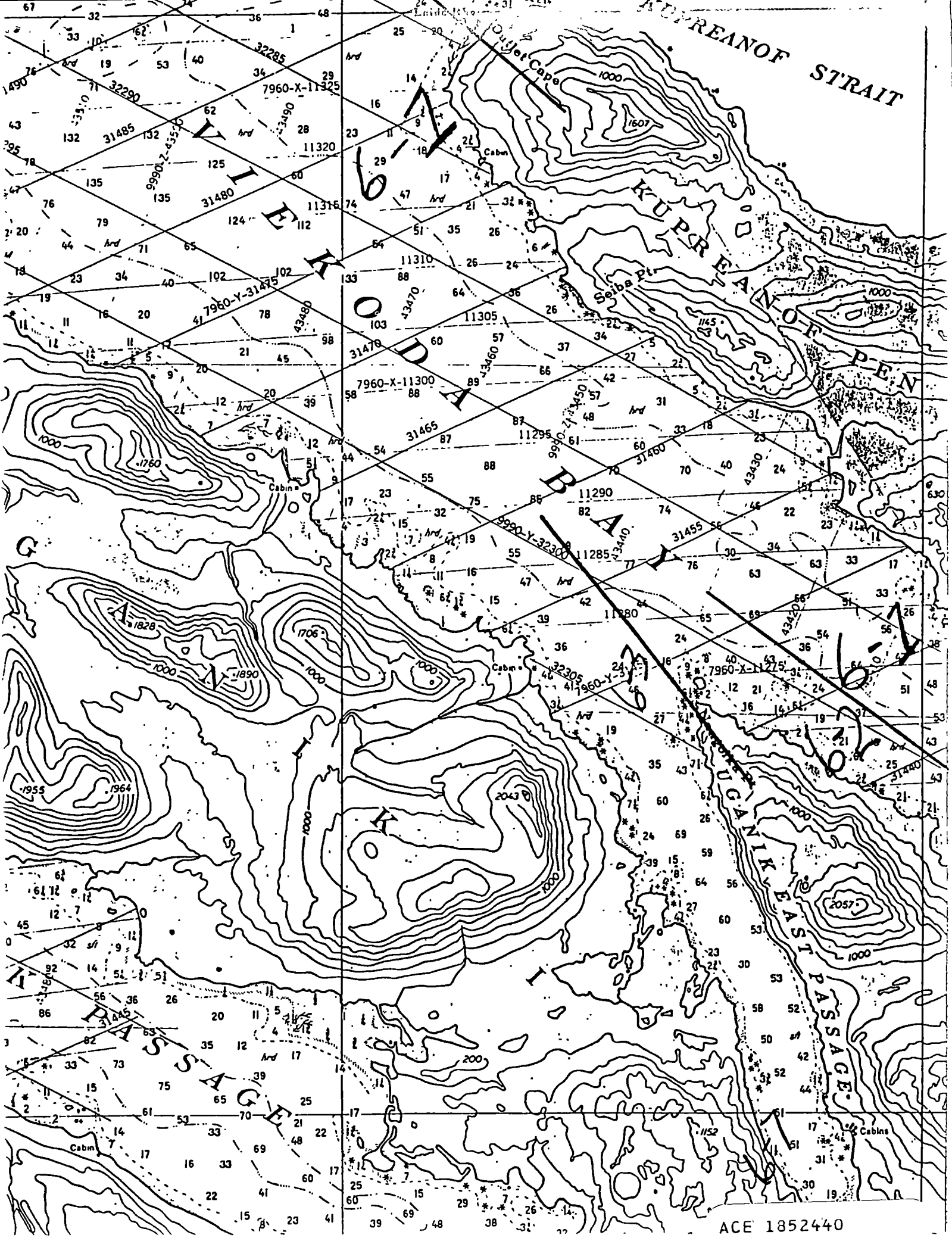
KUPREANOF STRAIT
KUPREANOF PEN
Seiba Pt
Cabin
Cabins
LIEKODA BAY
KOLIGANIK EAST PASSAGE
PASSAGE
7960-X-11325
7960-Y-31475
7960-X-11300
7960-X-11275
9990-Y-32300
9990-Y-31450
9990-Y-32305
11320
11315
11310
11305
11295
11290
11285
11280
31485
31480
31470
31465
31460
31455
31445
31440
32285
32290
43470
43460
43450
43440
43430
43420
1000
1607
1145
1760
1828
1890
1706
1955
1964
2043
2057
1152
200

ACE 1852440

Shoreline Assessment Form

Sector	Location/Unit ID	SCAT Segment ID
KODIAK	K6-1	

Shoreline / Segment Name

(1) Selby Point Viekoda Bay

Predominant Sediment (circle one)

Boulder (>256 mm)	Cobble (64-256 mm)
Pebble (4-64 mm)	Gravel (2-4 mm)
Sand (0.06-2 mm)	Mud (<0.06 mm)
Rock	Vertical Cliff

Degree of Oiling (circle one) *

Heavy	Moderate
Light	Very Light
No Oil	Unobserved

Amount of Oiled Debris (circle one)

Heavy	Moderate
Light	None

Seg. Length (yds)	Oiled Width (yds)	% of Seg. Oiled	Penetration (in.)
100	10	50	6.0

Recommended Treatment / Comments

Beach Treatment / Gross Contamination Removal

Start Date:

Completed Date:

Pre-assessment Done By (circle one)

SCAT	ADEC	ADF&G	NPS
USFWS	USCG	NOAA	Other_____

Assessment Date	Approval Date
6/28/89	

Observer: Ann Dill

Reviewed By:

Entered By:

* Heavy - >50% discontinuous coverage or >6m continuous band.
Moderate - 10 to 50% discontinuous coverage or 3 to 6 m continuous band.
Light - 1 to 10% discontinouus coverage or 1 to 3m continuous band.
Very Light - <1% discontinuous coverage or <1m continuous band.

ACE 1852441-1/1S/HF