

ADVANCE PROOF  
SUBJECT TO CORRECTIONS  
SCALE 1:25,000  
F

UNITED STATES  
DEPARTMENT OF THE INTERIOR  
GEOLOGICAL SURVEY

SEWARD (A-7) SW QUADRANGLE  
ALASKA-KENAI PENINSULA BOROUGH  
1:25 000-SCALE SERIES (TOPOGRAPHIC)

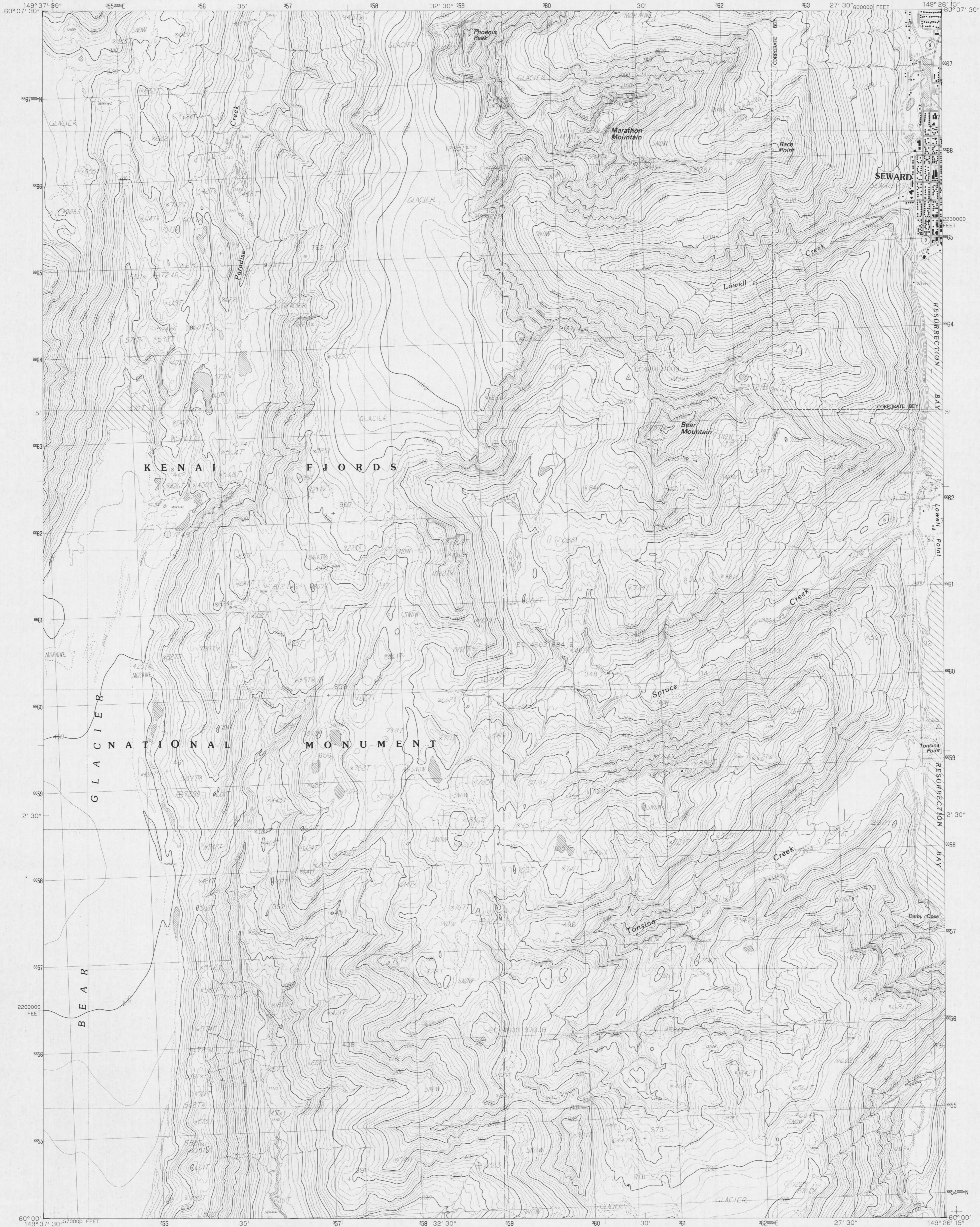

PRODUCED BY THE UNITED STATES GEOLOGICAL SURVEY  
CONTROL BY U.S.G.S. NOS/NOAA AND USCE  
COMPILED FROM AERIAL PHOTOGRAPHS TAKEN 1976  
FIELD CHECKED 1978 MAP EDITED 1983  
PROJECTION UNIVERSAL TRANSVERSE MERCATOR  
GRID 1 000-METER UNIVERSAL TRANSVERSE MERCATOR  
10 000-FOOT STATE GRID TICKS ALASKA ZONE 4  
UTM GRID DECLINATION 2°09' WEST  
1983 MAGNETIC NORTH DECLINATION 24°30' EAST  
VERTICAL DATUM NATIONAL GEODETIC VERTICAL DATUM OF 1929  
HORIZONTAL DATUM 1927 NORTH AMERICAN DATUM  
To place on the predicted North American Datum of 1983, move  
the projection lines 66 meters north and 119 meters east  
Gray land lines represent unsurveyed and unmarked locations pre-  
determined by the Bureau of Land Management, Folio S-16, Seward  
Meridian  
There may be private inholdings within the boundaries of any Federal  
or State reservations shown on this map  
Federal reservation boundaries established by the Alaska National  
Interest Lands Conservation Act, PL 96-487, Dec 2, 1980 are  
shown as compiled by the administering agencies on the Alaska  
boundaries map set  
All streams and lakes are perennial

**PROVISIONAL MAP**  
Produced from original  
manuscript drawings. Infor-  
mation shown as of date of  
field check.

The Alaska Maritime National Wildlife Refuge consists of all public  
lands in the coastal waters and adjacent seas of Alaska consisting  
of islands, islets, rocks, reefs, capes and spires

SCALE 1:25 000

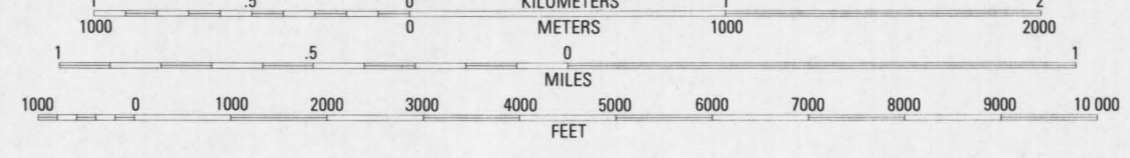

CONTOUR INTERVAL 20 METERS

CONTROL ELEVATIONS SHOWN TO NEAREST 0.1 METER  
OTHER ELEVATIONS SHOWN TO NEAREST METER  
To convert meters to feet multiply by 3.2808  
To convert feet to meters multiply by .3048

THIS MAP COMPLIES WITH NATIONAL MAP ACCURACY STANDARDS  
FOR SALE BY U.S. GEOLOGICAL SURVEY, DENVER, COLORADO, 80225  
OR RESTON, VIRGINIA 22092

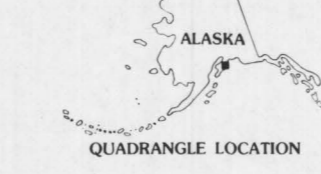

QUADRANGLE LOCATION

ADJOINING 7.5 QUADRANGLE NAMES

1	2	3
4	5	6
7	8	

1 Seward (A-8) NE  
2 Seward (A-7) NE  
3 Seward (A-7) SE  
4 Seward (A-8) SE  
5 Seward (A-7) SE  
6 Rhyling Sound (D-8) NE  
7 Rhyling Sound (D-7) NW  
8 Rhyling Sound (D-7) NE

ROAD LEGEND  
Improved Road  
Unimproved Road  
Trail  
Interstate Route U.S. Route State Route

SEWARD (A-7) SW, ALASKA  
PROVISIONAL EDITION 1983

60149-A4-TM-025

NOTE:

These proofs are sent for your review and comment. Please sign  
and return your marked copy within ten days using the enclosed  
self-addressed and stamped envelope. If no comments, both  
copies may be retained for your use.

SIGNATURE \_\_\_\_\_  
ADDRESS \_\_\_\_\_  
TITLE \_\_\_\_\_

Additional prints of this map are available at \$2.00 each from:  
U. S. GEOLOGICAL SURVEY, MAIL STOP 510,  
BOX 25046, FEDERAL CENTER, DENVER, COLO. 80225