

ADVANCE PROOF
SUBJECT TO CORRECTIONS
SCALE 1:25,000
F

UNITED STATES
DEPARTMENT OF THE INTERIOR
GEOLOGICAL SURVEY

SEWARD (A-7) NE QUADRANGLE
ALASKA-KENAI PENINSULA BOROUGH
1:25 000-SCALE SERIES (TOPOGRAPHIC)

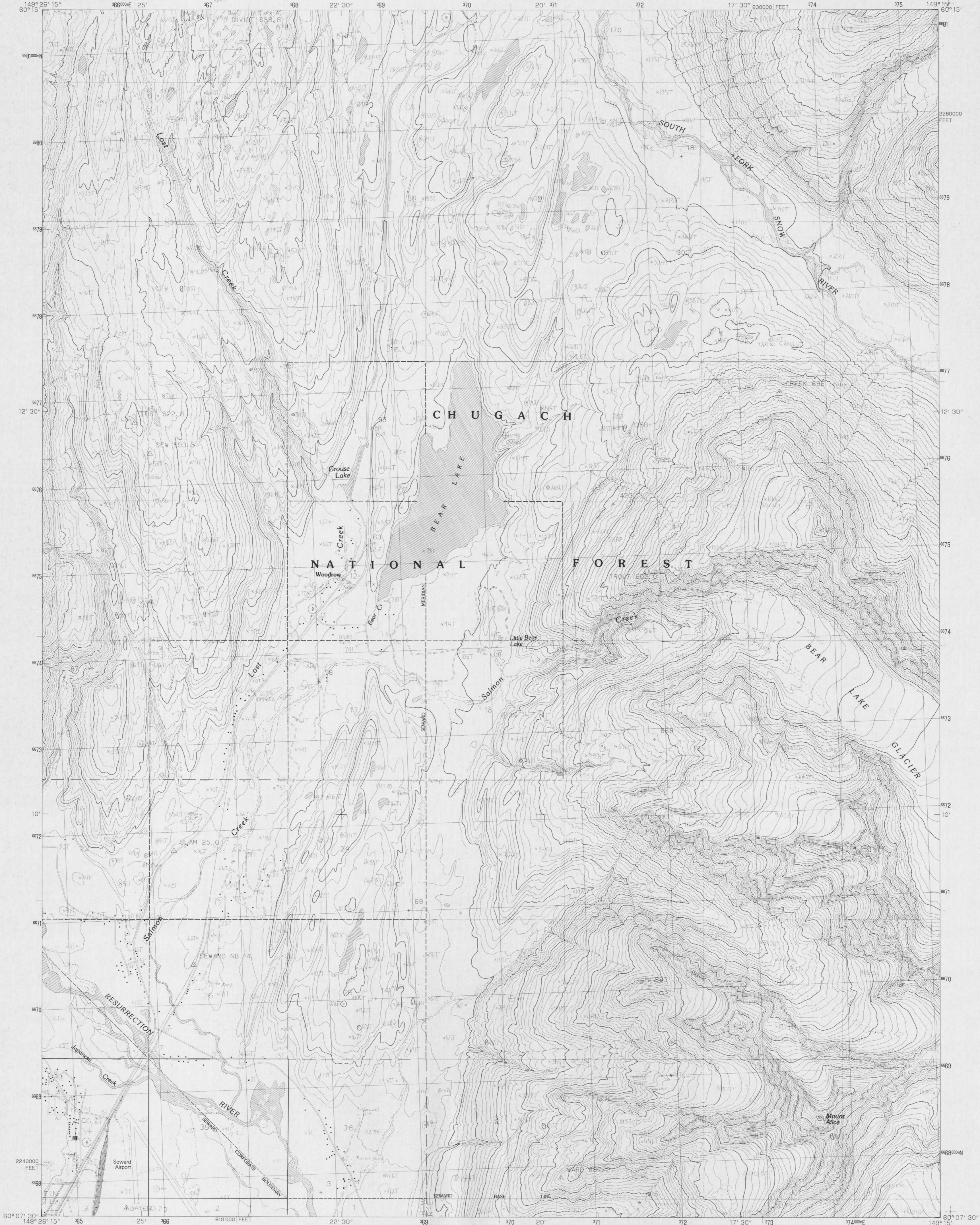

PRODUCED BY THE UNITED STATES GEOLOGICAL SURVEY
CONTROL BY U.S.G.S., NOS, NOAA AND USCE
COMPILED FROM AERIAL PHOTOGRAPHS TAKEN 1976
FIELD CHECKED 1978 MAP EDITED 1983
PROJECTION UNIVERSAL TRANSVERSE MERCATOR
GRID 1,000-METER UNIVERSAL TRANSVERSE MERCATOR ZONE 4
10,000-FOOT STATE GRID TICKS ALASKA, ZONE 4
UTM GRID DECLINATION 2°02' WEST
1983 MAGNETIC NORTH DECLINATION 24'30" EAST
VERTICAL DATUM NATIONAL GEODETIC VERTICAL DATUM OF 1929
HORIZONTAL DATUM 1927 NORTH AMERICAN DATUM
To place on the predicted North American Datum of 1983, move
the projection lines 66 meters north and 119 meters east
Gray land lines represent unsurveyed and unmarked locations pre-
determined by the Bureau of Land Management, Folios S-14 and
S-16, Seward Meridian
There may be private inholdings within the boundaries of any Fed-
eral or State reservations shown on this map
All streams and lakes are perennial

PROVISIONAL MAP
Produced from original
manuscript drawings. Infor-
mation shown as of date of
field check.

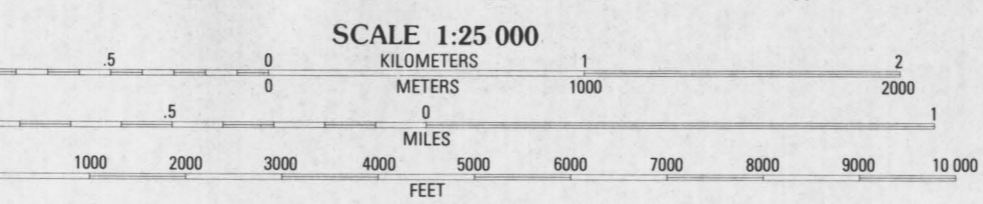

CONTOUR INTERVAL 20 METERS
CONTROL ELEVATIONS SHOWN TO NEAREST 0.1 METER
OTHER ELEVATIONS SHOWN TO NEAREST METER
To convert meters to feet multiply by 3.2808
To convert feet to meters multiply by .3048

THIS MAP COMPLIES WITH NATIONAL MAP ACCURACY STANDARDS
FOR SALE BY U.S. GEOLOGICAL SURVEY, DENVER, COLORADO, 80225
OR RESTON, VIRGINIA 22092

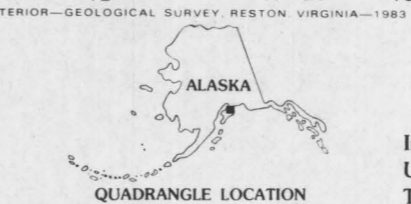

QUADRANGLE LOCATION

1	2	3	1 Seward (B-7) SW
			2 Seward (B-7) SE
			3 Seward (B-6) SW
			4 Seward (A-7) NW
4		5	5 Seward (A-6) NW
			6 Seward (A-7) SW
			7 Seward (A-7) SE
6	7	8	8 Seward (A-6) SW

ADJOINING 7.5 QUADRANGLE NAMES

CONTOURS AND ELEVATIONS IN METERS
ROAD LEGEND
Improved Road
Unimproved Road
Trail
Interstate Route U.S. Route State Route

SEWARD (A-7) NE, ALASKA
PROVISIONAL EDITION 1983
60149-B3-TM-025

NOTE:

These proofs are sent for your review and comment. Please sign and return your marked copy within ten days using the enclosed self-addressed and stamped envelope. If no comments, both copies may be retained for your use.

SIGNATURE _____

ADDRESS _____

TITLE _____

Additional prints of this map are available at \$2.00 each from:
U. S. GEOLOGICAL SURVEY, MAIL STOP 510,
BOX 25046, FEDERAL CENTER, DENVER, COLO. 80225