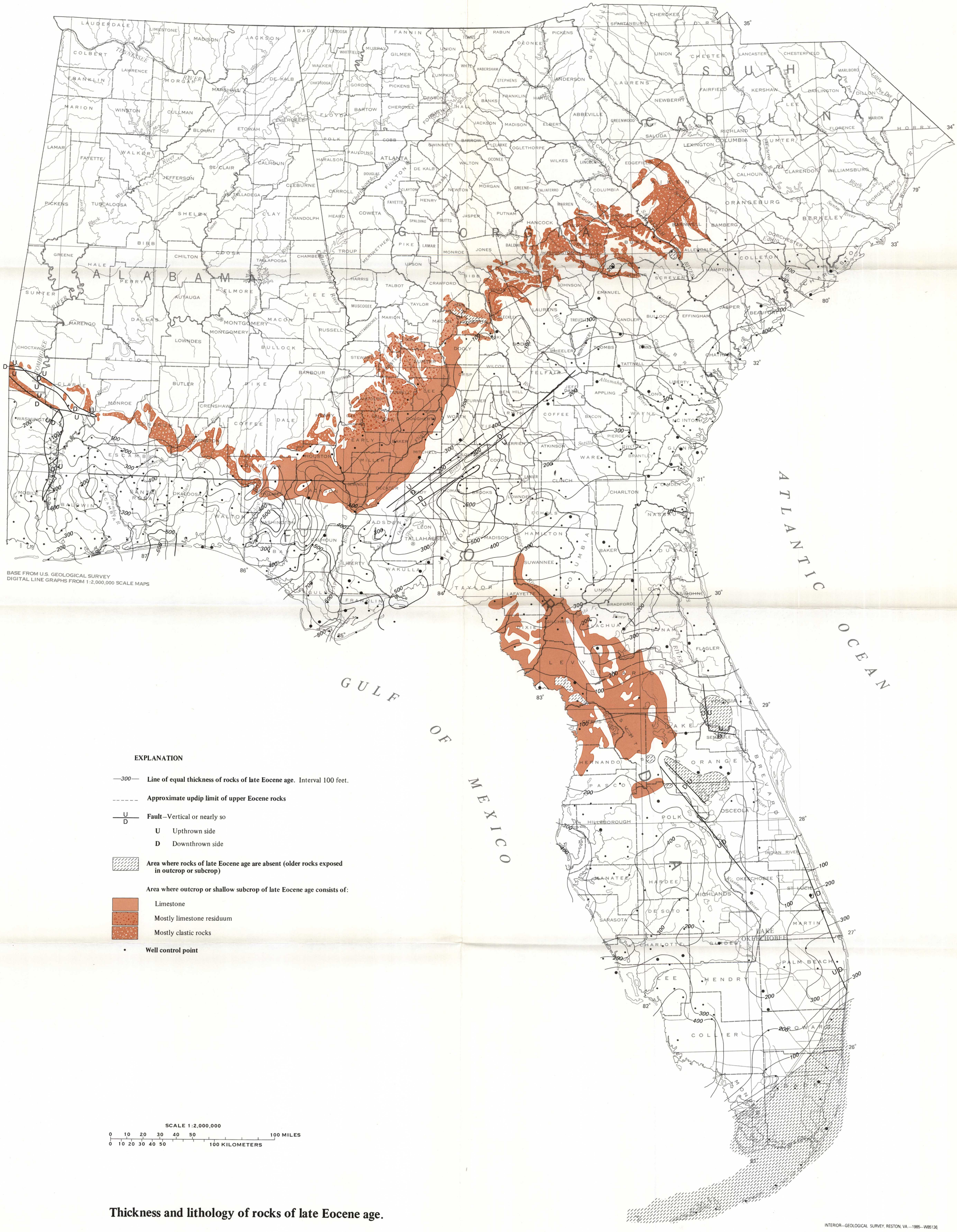

Thickness and lithology of rocks of late Eocene age.

INTERIOR—GEOLOGICAL SURVEY, RESTON, VA.—1985—W85136