

Source Water Assessment

A Hydrogeologic Susceptibility and
Vulnerability Assessment for
Kaleidoscope Corner Child Care Drinking
Water System,
Wasilla, Alaska
Kaleidoscope Corner Child Care PWSID #
220367

DRINKING WATER PROTECTION PROGRAM REPORT 677

Alaska Department of Environmental Conservation

August, 2002

Source Water Assessment for
Kaleidoscope Corner Child Care Drinking
Water System
Wasilla, Alaska
Kaleidoscope Corner Child Care PWSID#
220367

By Suzan J. Hill

DRINKING WATER PROTECTION PROGRAM REPORT 677

The Drinking Water Protection Program is producing Source Water Assessments in compliance with the Safe Drinking Water Act Amendments of 1996. Each assessment includes a delineation of the source water area, an inventory of potential and existing contaminant sources that may impact the water, a risk ranking for each of these contaminants, and an evaluation of the potential vulnerability of these drinking water sources.

These assessments are intended to provide public water systems owners/operators, communities, and local governments with the best available information that may be used to protect the quality of their drinking water. The assessments combine information obtained from various sources, including the U.S. Environmental Protection Agency, Alaska Department of Environmental Conservation (ADEC), public water system owners/operators, and other public information sources. The results of this assessment are subject to change if additional data becomes available. If you have any additional information that may affect the results of this assessment, please contact the Program Coordinator of DWPP, (907) 269-7521.

CONTENTS

	Page		Page
Executive Summary	1	Inventory of Potential and Existing	
Introduction	1	Contaminant Sources	3
Description of the Wasilla area, Alaska	1	Ranking of Contaminant Risks	4
Kaleidoscope Corner Child Care Public Drinking Water System	3	Vulnerability of Kaleidoscope Corner Child Care Drinking Water Source	4
Kaleidoscope Corner Child Care Protection Area	3	Summary	6
		References	7

TABLES

TABLE	1. Definition of Zones	3
	2. Susceptibility	4
	3. Contaminant Risks	4
	3. Overall Vulnerability	5

APPENDICES

APPENDIX	A. Kaleidoscope Corner Child Care Drinking Water Protection Area (Map 1)
	B. Contaminant Source Inventory for Kaleidoscope Corner Child Care (Table 1)
	Contaminant Source Inventory and Risk Ranking for Kaleidoscope Corner Child Care – Bacteria and Viruses (Table 2)
	Contaminant Source Inventory and Risk Ranking for Kaleidoscope Corner Child Care – Nitrates/Nitrites (Table 3)
	Contaminant Source Inventory and Risk Ranking for Kaleidoscope Corner Child Care – Volatile Organic Chemicals (Table 4)
	Contaminant Source Inventory and Risk Ranking for Kaleidoscope Corner Child Care – Heavy Metals, Cyanide and Other Organic Chemicals (Table 5)
	Contaminant Source Inventory and Risk Ranking for Kaleidoscope Corner Child Care – Synthetic Organic Chemicals (Table 6)
	Contaminant Source Inventory and Risk Ranking for Kaleidoscope Corner Child Care – Other Organic Chemicals (Table 7)
	C. Kaleidoscope Corner Child Care Drinking Water Protection Area and Potential and Existing Contaminant Sources (Maps 2-3)
	D. Vulnerability Analysis for Contaminant Source Inventory and Risk Ranking for Kaleidoscope Corner Child Care Public Drinking Water Source (Charts 1 – 14)

Source Water Assessment for Kaleidoscope Corner Child Care Source of Public Drinking Water, Wasilla, Alaska

By Suzan J. Hill

Drinking Water Protection Program Alaska Department of Environmental Conservation

EXECUTIVE SUMMARY

The public water system for Kaleidoscope Corner Child Care is a Class A (transient/community) water system consisting of one well in the Wasilla, Alaska area. Identified potential and current sources of contaminants for Kaleidoscope Corner Child Care public drinking water source include domestic wastewater collection systems, roads, and approximately 48 acres of residential area. These identified potential and existing sources of contamination are considered sources of bacteria and viruses, nitrates and/or nitrites, volatile organic chemicals, heavy metals, synthetic organic chemicals and other organic chemicals. Overall, the public water sources for Kaleidoscope Corner Child Care received a vulnerability rating of **High** for bacteria and viruses, and nitrates and nitrites; **Very High** for heavy metals; and **Medium** for volatile organic chemicals, other organic chemicals, and synthetic organic chemicals.

INTRODUCTION

The Alaska Department of Environmental Conservation (ADEC) is completing source water assessments for all public drinking water sources in the State of Alaska. The purpose of this assessment is to provide public water system owners and/or operators, communities, and local governments with information they can use to preserve the quality of Alaska's public drinking water supplies. The results of this source water assessment can be used to decide where voluntary protection efforts are needed and feasible, and also what efforts will be most effective in reducing contaminant risks to your water system.

This source water assessment combines a review of the natural conditions at the site and the potential and existing contaminant risks. These are combined to determine the overall vulnerability of the drinking water source to contamination.

DESCRIPTION OF THE WASILLA AREA, ALASKA

Location

Wasilla is located near the center of the Matanuska-Susitna (Mat-Su) Borough in south central Alaska. The Mat-Su Borough encompasses approximately 23,000 square miles, including the majority of the drainage of the Susitna and Matanuska Rivers. Wasilla is located south of the Talkeetna Mountains, about 12 miles north of Knik Arm on Cook Inlet (Wickersham Alaska Corporation, 1986), (Matanuska-Susitna Borough/Fran Seager, 1991). Wasilla is 30 air miles north/northeast of Anchorage, adjacent to the Alaska Railroad main line and the George Parks Highway (ADNR, 1981).

Climate

The climate in Wasilla is transitional between the extremes of Interior Alaska and the wet conditions found along the coastal areas.

Wasilla is less than 15 miles from Knik Arm and about 75 miles from Prince William Sound. Summer temperatures are more moderate than those in the Interior due to the proximity to the coast. The Chugach and Talkeetna Mountains and the Alaska Range also protect Wasilla from the frigid cold of the Interior Alaska winter and act to break up strong storm fronts (Brabets, 1997), (Western Regional Climate Center, 2000).

Wasilla averages about 18 inches of precipitation per year, including about 59 inches of snowfall. Winter thaws can decrease snow cover to a few inches. Mean monthly high temperatures in Wasilla range from about 22 degrees in December and January to 69 degrees in July. The frost-free period in spring and summer averages 115 days, with the first frost usually arriving by September 1.

The record low for Wasilla was -50 degrees in January 1947. The highest recorded temperature was 90 degrees in 1969 (*Wickersham Alaska Corporation, 1986*).

Topography and Drainage

The Wasilla area topography varies from about 300 feet to 500 feet above sea level. The surrounding terrain gradually rises from south to north. The Wasilla area has hundreds of small lakes, several large lakes, and two substantial streams. At 387 acres, *Wasilla Lake* is one of the largest lakes in Southcentral Alaska (*Renshaw Consulting Engineers, 1983*).

The Cottonwood Creek drainage system, of which Wasilla Lake is part, begins northeast of Wasilla and discharges into Knik Arm about 15 miles to the south.

Cottonwood Creek is a popular salmon fishing stream (outside city limits), and has an average rate of flow of about 16 cubic feet per second near the outfall from Wasilla Lake.

At 362 acres, *Lake Lucille* is slightly smaller than Wasilla Lake. However, although within close proximity, they are part of two separate drainages and have significantly different characteristics. Lake Lucille is shallow with an average depth of five and a half feet. Its primary water source is springs in the lake bed. No significant creek leads into it and Lucille Creek is a low flow stream that drains it into Big Lake. Water circulation and flushing action through the lake is slow.

Although the quality can vary significantly in a short distance, groundwater supplies are abundant in the area. The Wasilla area has a central water system, and several subdivisions have private water systems. Many homes and businesses in the area, however, rely on individual wells for their water supply. Most of these wells are shallow with depths of less than 100 feet. Static water levels in many of these wells is around 30 feet below the surface. The coarse gravel underlying the Wasilla area provides a large aquifer even in the winter when infiltration is low (*Trainer, 1953*).

Geology and Soils

A lake covered the Susitna River valley lowland during glacial times. The deposition of glacial silts and clays played an important part in the make up of the soils of the area.

Most of the soils in the area provide good sources of sand, gravel and topsoil. The deposition of silt, clay

and organic muck in old lakes and depressions means that some areas have soil conditions that vary over relatively short distances. The U.S. Soil Conservation Service has mapped seven soil associations in and around Wasilla.

The Homestead and Knik soil types predominate the Wasilla area, with smaller areas of Coal Creek, Jacobsen, Salamatof, and Slikok soil types.

The *Homestead* series is common in the Wasilla area especially north of the Parks Highway from the west end of Lake Lucille. Homestead soils are shallow, well-drained silty soils over loose sand and gravel. They have formed on broad out wash plains and gravel moraines and run from nearly flat terrain to steep areas.

Homestead series is prevalent along Church Road north of the Parks Highway and throughout the Mission Hills subdivision.

The *Knik* series is the other major soil type in the area. It includes most of the downtown area, north and south of Lake Lucille and Wasilla Lake.

Knik soils are shallow, well-drained and silty, overlaying coarse, gravelly material, although scattered areas of poorly drained soils are also included. The soils are extensive over a broad range of slopes from flat to steep escarpments.

The *Coal Creek* series consists of dark-colored, poorly drained soils that formed in moderately deep silty material over compacted, fine-textured sediments. These soils occur in nearly level to gently sloping stream valleys, on the border of muskegs, and in small depressions. They are sometimes characterized by hillside seeps. This soil unit is found in small areas north and west of the downtown area.

The *Jacobsen* series is a very poorly drained, very stony silt loam found in broad depressions. The type is found west of Lake Lucille, south of the railroad, about even with Church Road.

The *Salamatof* and *Slikok* series are found within low areas and consist of poorly drained, peat, muck, and silty sediments in shallow depressions throughout the eastern side of the city. High water tables, often at or just below the surface, are characteristics of these soils. The banks of Cottonwood Creek south of Wasilla Lake have the greatest concentrations of these soils.

Finally, the *Wasilla* series consists of somewhat poorly drained soils with layers of sand and compacted finer material. They do not have the high organic content of

the Slikok series. These soils are not extensive in the local area and are most commonly found southeast of Lake Lucille along the Knik-Goose Bay Road (*Wickersham Alaska Corporation, 1986*).

KALEIDOSCOPE CORNER CHILD CARE PUBLIC DRINKING WATER SYSTEM

Kaleidoscope Corner Child is a Class A (transient/community) water system. The system consists of one well and is located at Bogard and Leatherleaf (See Map 1 of Appendix A). This area is at an elevation of approximately 375 feet above sea level.

According to the Sanitary Survey (3/31/98), the depth of the well is 65 feet. Although a well log is not available for this well, other wells in the area are drilled through 10 feet of clay and gravel, providing a somewhat confining layer and it is assumed that this well is also. The Sanitary Survey also indicates the well was installed with a cap providing a sanitary seal. A properly installed sanitary seal may provide protection against contaminants from entering the source waters at the well casing. The land surface is also appropriately sloped away from the well providing adequate surface water drainage. The well is not grouted according to ADEC regulations. Proper grouting provides added protection against contaminants travelling along the well casing and into source waters.

This system operates year-round and serves 2 residents and 60 non-residents through one service connection.

KALEIDOSCOPE CORNER CHILD CARE DRINKING WATER PROTECTION AREA

In order to evaluate whether a drinking water source is at risk, we must first evaluate what are the most likely pathways for surface contamination to reach the groundwater. Some areas are more likely to allow contamination to reach the well than others. These areas are determined by looking at the characteristics of the soil, groundwater, aquifer, and well.

The most probable area for contamination to reach the drinking water well is the area that contributes water to the well, the groundwater recharge area. This area is designated as the Drinking Water Protection Area (DWPA). Because releases of contaminants within the DWPA are most likely to impact the drinking water well, this area will serve as the focus for voluntary protection efforts. (Please refer to the Guidance Manual for Class A Public Water Systems for additional information).

The DWPA's established for wells by the ADEC are separated into four zones. These zones correspond to differences in the time-of-travel (TOT) of the water moving through the aquifer to the well. An analytical calculation was used to determine the size and shape of the DWPA. The input parameters describing the attributes of the aquifer in this calculation were adopted from the U.S. Geological Survey (Patrick, Brabets, and Glass, 1989), and State of Alaska Department of Water Resources (Jokela et. al., 1991).

The time of travel for contaminants within the water varies and is dependent on the physical and chemical characteristics of each contaminant. The following is a summary of the four DWPA zones and the calculated time-of-travel for each:

Table 1. Definition of Zones

Zone	Definition
A	¼ the distance for the 2-yr. TOT
B	Less than the 2 year TOT
C	Less Than the 5 year TOT
D	Less than the 10 year TOT

As an example, water moving through the aquifer in Zone B will reach the well in less than 2 years from the time it crosses the outer limit of Zone B.

Zone A also incorporates the area down-gradient from the well to take into account the area of the aquifer that is influenced by pumping of the well. Water within the aquifer in Zone A will reach the well in several hours to several months.

The DWPA for the Kaleidoscope Corner Child Care contain four zones: Zone A, Zone B, Zone C, and Zone D (see Map 1 in Appendix A).

INVENTORY OF POTENTIAL AND EXISTING CONTAMINANT SOURCES

The Drinking Water Protection Program has completed an inventory of potential and existing sources of contamination within the Kaleidoscope Corner Child Care DWPA. This inventory was completed through a search of agency records and other publicly available information. Potential sources of contamination to the drinking water aquifer include a wide range of categories and types. Potential drinking water contaminants are found within agricultural, residential, commercial, and industrial areas, but can also occur within areas that have little or no development.

For the basis of all Class A public water system assessments, six categories of drinking water contaminants were inventoried. They include:

- Bacteria and viruses;
- Nitrates and/or nitrites;
- Volatile organic chemicals
- Heavy metals, cyanide, and other inorganic chemicals,
- Synthetic organic chemicals, and
- Other organic chemicals.

The sources are displayed on Maps 2 and 5 of Appendix C and summarized in Table 1 of Appendix B.

RANKING OF CONTAMINANT RISKS

Once the potential and existing sources of contamination have been identified, they are assigned a ranking according to what type and level of risk they represent. Ranking of contaminant risks for a “potential” or “existing” source of contamination is a function of toxicity and volumes of specific contaminants associated with that source.

Tables 2 through 7 in Appendix B contain the ranking of potential and existing sources of contamination with respect to bacteria and viruses, nitrates and/or nitrites, volatile organic chemicals, heavy metals, synthetic organic chemicals, and other organic chemicals.

VULNERABILITY OF KALEIDOSCOPE CORNER CHILD CARE DRINKING WATER SOURCE

Vulnerability of a drinking water source to contamination is a combination of two factors:

- Natural susceptibility; and
- Contaminant risks.

Each of the six categories of drinking water contaminants has been analyzed and an overall vulnerability score of 0 to 100 is ultimately assigned:

$$\begin{array}{r}
 \text{Natural Susceptibility (0 – 50 points)} \\
 + \\
 \text{Contaminant Risks (0 – 50 points)} \\
 =
 \end{array}$$

Vulnerability of the Drinking Water Source to Contamination (0 – 100). A score for the Natural Susceptibility is achieved by analyzing the properties of the well and the aquifer.

Susceptibility of the Wellhead (0 – 25 Points)

$$\begin{array}{r}
 + \\
 \text{Susceptibility of the Aquifer (0 – 25 Points)} \\
 = \\
 \text{Natural Susceptibility (Susceptibility of the Well)} \\
 \text{(0 – 50 Points)}
 \end{array}$$

The well for Kaleidoscope Corner Child Care is completed in an unconfined aquifer setting. Because an unconfined aquifer is recharged by surface water and precipitation that migrates downward from the surface, contaminants at the surface have the potential to adversely impact this aquifer. Table 2 shows the Susceptibility scores and ratings for Kaleidoscope Corner Child Care.

Table 2. Susceptibility

	Score	Rating
Susceptibility of the Wellhead	5	Low
Susceptibility of the Aquifer	20	Very High
Natural Susceptibility	25	Medium

Contaminant risks to a drinking water source depend on the type, number or density, and distribution of contaminant sources. This data has been derived from an examination of existing and historical contamination that has been detected at the drinking water source through routine sampling. It also evaluates potential sources of contamination. Table 3 summarizes the Contaminant Risks for each category of drinking water contaminants.

Table 3. Contaminant Risks

Category	Score	Rating
Bacteria and Viruses	40	Very High
Nitrates and/or Nitrites	50	Very High
Volatile Organic Chemicals	22	Medium
Heavy Metals, Cyanide, and Other Inorganic Chemicals	47	Very High
Synthetic Organic Chemicals	22	Medium
Other Organic Chemicals	22	Medium

Appendix D contains fourteen charts, which together form the ‘Vulnerability Analysis’ for a source water assessment for a public drinking water source. Chart 1 analyzes the ‘Susceptibility of the Wellhead’ to contamination by looking at the construction of the well and its surrounding area. Chart 2 analyzes the

‘Susceptibility of the Aquifer’ to contamination by looking at the naturally occurring attributes of the water source and influences on the groundwater system that might lead to contamination. Chart 3 analyzes ‘Contaminant Risks’ for the drinking water source with respect to bacteria and viruses. The ‘Contaminant Risks’ portion of the analysis considers potential sources of contaminants as well as a review of contamination that has or may have occurred, but has not arrived or been detected at the well. Lastly, Chart 4 contains the ‘Vulnerability Analysis for Bacteria and Viruses’. Charts 5 through 14 contain the Contaminant Risks and Vulnerability Analyses for nitrates and nitrites, volatile organic chemicals, heavy metals, synthetic organic chemicals, and other organic chemicals, respectively.

Table 4 contains the overall vulnerability scores (0 – 100) and ratings for each of the six categories of drinking water contaminants. Note: scores are rounded off to the nearest five.

Table 4. Overall Vulnerability

Category	Score	Rating
Bacteria and Viruses	65	High
Nitrates and Nitrites	75	High
Volatile Organic Chemicals	45	Medium
Heavy Metals, Cyanide and Other Inorganic Chemicals	70	High
Synthetic Organic Chemicals	45	Medium
Other Organic Chemicals	45	Medium

Bacteria and Viruses

The contaminant risk for bacteria and viruses is very high with large capacity and residential septic systems presenting the most significant risk to the drinking water well (See Chart 3 – Contaminant Risks for Bacteria and Viruses in Appendix D). Large capacity septic systems, designated a type of Class V Injection well by the Environmental Protection Agency (EPA), differ from residential septic systems in that they serve multiple dwellings, businesses, or communities.

Recent sampling of Kaleidoscope Corner Child Care shows no detection of Bacteria and Viruses. After combining the contaminant risk for bacteria and viruses with the natural susceptibility of the well, the overall vulnerability of the well to contamination is high.

Nitrates and Nitrites

The contaminant risk for nitrates and nitrites is very high with large capacity and residential septic systems, because of their effluent discharge, posing the most significant contaminant risk to this source of public

drinking water (See Chart 5 - Contaminant Risks for Nitrates and/or Nitrites in Appendix D). Nitrates are very mobile, moving at approximately the same rate as water.

Sampling history for Kaleidoscope Corner Child Care well indicates that low concentrations of nitrate have been detected. Existing nitrate concentration is approximately 0.593 mg/L or 6% of the Maximum Contaminant Level (MCL) of 10mg/L. The MCL is the maximum level of contaminant that is allowed to exist in drinking water and still be consumed by humans without harmful health effects. Prior to the latest sampling period, nitrate and/or nitrite concentrations at this site were slightly higher, varying between 15% - 16% of the MCL.

It is unknown how much of the existing nitrate concentration can be attributed to natural or human-made sources. Nitrate concentrations in uncontaminated groundwater are typically less than 2 milligrams per liter (mg/L) and are derived primarily from the decomposition of organic matter in soils [Wang, Strelakos, Jokela, 2000].

After combining the contaminant risk for nitrates and nitrites with the natural susceptibility of the well, the overall vulnerability of the well to contamination is high.

Volatile Organic Chemicals

The contaminant risk for volatile organic chemicals is medium (See Chart 7 – Contaminant Risks for Volatile Organic Chemicals in Appendix D). Recent sampling history of Kaleidoscope Corner Child Care’s well did not detect any chemicals in the Volatile Organic Chemicals category. After combining the contaminant risk for volatile organic chemicals with the natural susceptibility of the well, the overall vulnerability of the well to contamination is medium.

Heavy Metals, Cyanide, and Other Inorganic Chemicals

The contaminant risk for heavy metals is very high (See Chart 9 – Contaminant Risks for Heavy Metals, Cyanide, and Other Inorganic Chemicals in Appendix D). Monitoring samples analyzing chemicals within the Heavy Metals, Cyanide and Other Inorganic Chemicals collected on 1/3/02 showed a high concentration of arsenic – 24.7 mg/L or 49% of the MCL. Arsenic can be the result of natural deposit erosion, runoff from orchards or runoff from glass and electronics production wastes. The potential health effects from concentrations of arsenic include skin damage, problems with the circulatory system and possible increased risk of cancer.

Barium and chromium were also detected in very low concentrations. Both of these levels were well below the chemicals' respective MCLs of 2 mg/L and 4 mg/L, and do not represent risk to Kaleidoscope Corner Child Care's drinking water source. After combining the contaminant risk for volatile organic chemicals with the natural susceptibility of the well, the overall vulnerability of the well to contamination is high.

Synthetic Organic Chemicals

The contaminant risk for synthetic organic chemicals is medium with the large capacity and residential septic systems representing the most significant risk. After combining the contaminant risk with the natural susceptibility of the well, the overall vulnerability to synthetic organic chemicals of the well is medium.

Other Organic Chemicals

The contaminant risk for other organic chemicals is medium with the large capacity and residential septic systems and the roads within the DWPA representing the most significant risk. After combining the contaminant risk with the natural susceptibility of the well, the overall vulnerability to other organic chemicals of the well is medium.

Review of the historical sampling data indicates that no synthetic organic chemicals or other organic chemicals have been sampled for in Kaleidoscope Corner Child Care's drinking water within the past 5 years (See Charts 11 and 13 – Contaminant Risks for Synthetic Organic Chemicals and Other Organic Chemicals in Appendix D, respectively).

SUMMARY

A *Source Water Assessment* has been completed for the sources of public drinking water serving Kaleidoscope Corner Child Care. Overall, the public water sources for Kaleidoscope Corner Child Care received a vulnerability rating of **High** for bacteria and viruses, and nitrates and nitrites; **Very High** for heavy metals; and **Medium** for volatile organic chemicals, other organic chemicals, and synthetic organic chemicals.

This assessment of contaminant risks can be used as a foundation for local voluntary protection efforts as well as a basis for the continuous efforts on the part of Kaleidoscope Corner Child Care to protect public health. It is anticipated that *Source Water Assessments* will be updated every five years to reflect any changes in the vulnerability and/or susceptibility of Kaleidoscope Corner Child Care public drinking water source.

REFERENCES

- Alaska Department of Community and Economic Development (ADCED), 2002 [WWW document]. URL http://www.dced.state.ak.us/mra/CF_BLOCK.cfm.
- Forbes, R.B. and Weber, F.R., 1981. Bedrock Geologic Map of the Fairbanks Mining District, Alaska. Funded by the State of Alaska, US Geological Survey, and The National Science Foundation.
- Freeze, R.A. and Cherry, J.A., 1979. Groundwater. Prentice-Hall, Englewood Cliffs, NJ.
- Jokela, J.B., Munter, J.A., and Evans, J.G., 1991, Ground-water resources of the Palmer-Big Lake area, Alaska: a conceptual model. Division of Geological & Geophysical Surveys Reports of Investigations 90-4, State of Alaska Department of Natural Resources, Fairbanks, AK.
- King, P.B., compiler, 1969, Tectonic map of North America: US Geological Survey Map, (scale 1:5,000,000) 2 sheets.
- Nelson, Gordon L., 1978, Hydrologic Information for Land-Use Planning, Fairbanks Vicinity, Alaska. US Department of the Interior Geological Survey Open File Report 78-959, 47p.
- Patrick, L.D., Brabets, T.P., and Glass, R.L., 1989, Simulation of ground-water flow at Anchorage, Alaska: US Geological Survey Water-Resources Investigations Report 88-4139, 41p.

APPENDIX A

Kaleidoscope Corner Child Care Drinking Water Protection Area Location Map (Map 1)

Kaleidoscope Child Care Protection Area - PWS #220367.001

Legend

- Kaleidoscope Child Care Well Location
- Zone A**
- ▨ Several Years Travel Time
- Zone B**
- ▨ Less Than Two Years Time of Travel
- Zone C**
- ▨ Less Than Five Years Time of Travel
- Zone D**
- ▨ Less Than Ten Years Time of Travel
- ▭ Lakes
- ▭ Roads

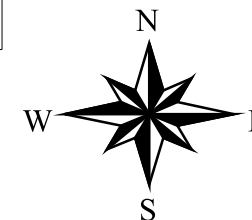
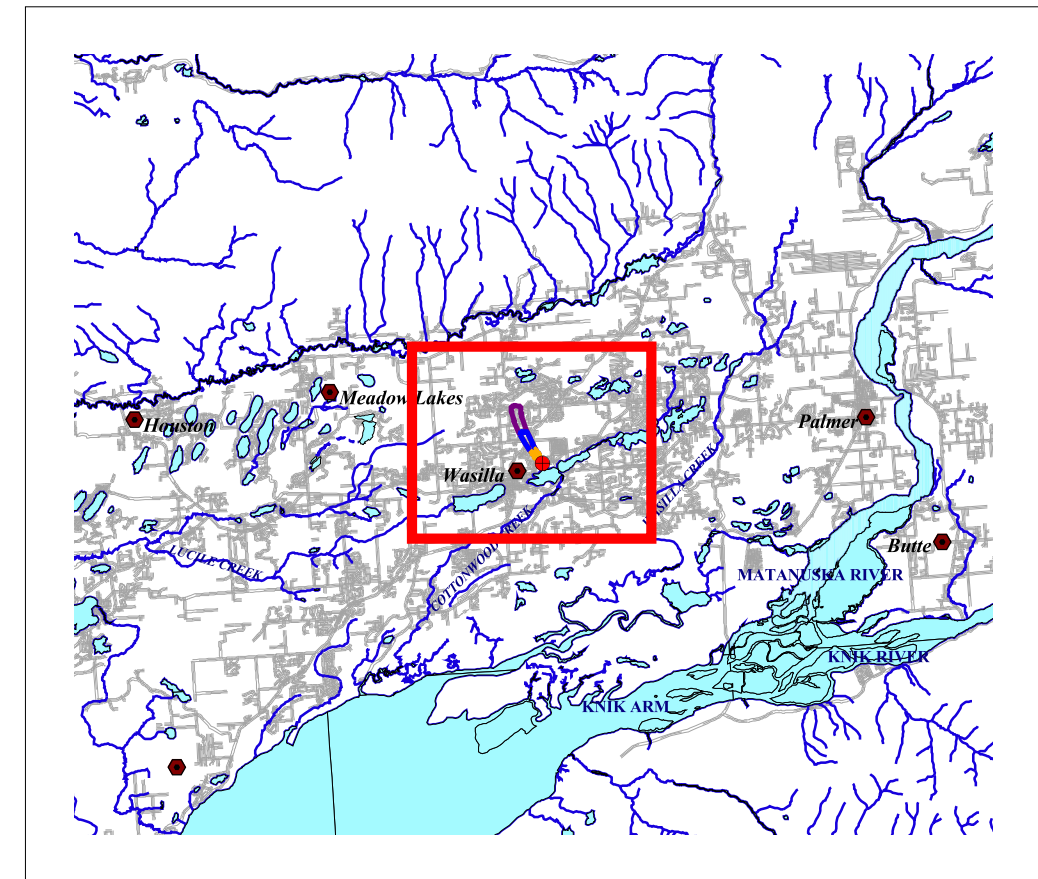
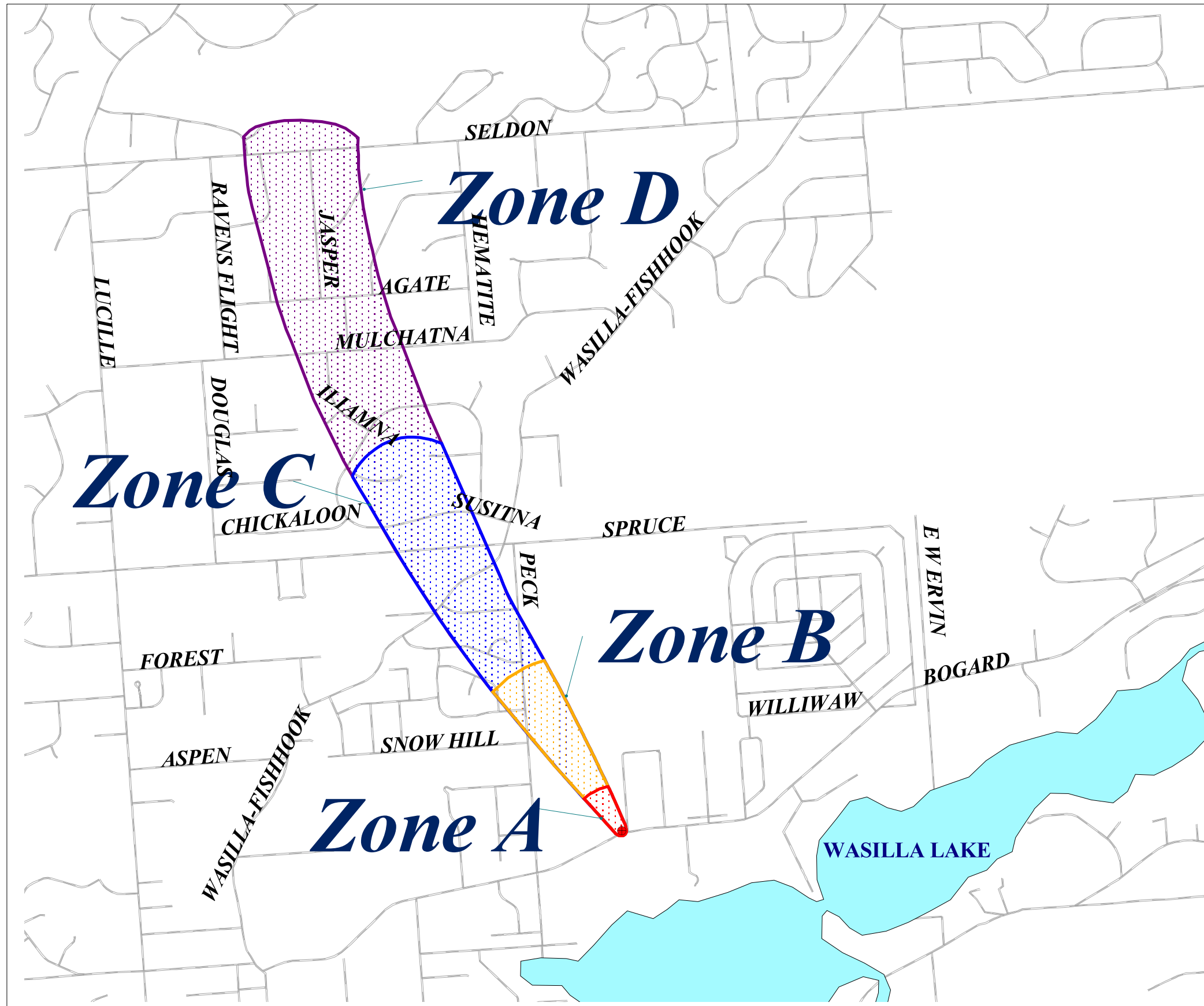

MAP ONE

APPENDIX B

Contaminant Source Inventory and Risk Ranking for Kaleidoscope Corner Child Care (Tables 1-7)

Table 1

**Contaminant Source Inventory for
Kaleidoscope Corner Child Care**

PWSID 220367.001

Contaminant Source Type	Contaminant Source ID	CS ID tag	Zone	Map Number	Comments
Injection wells (Class V) Large-Capacity Septic System (Drainfield Disposal Method)	D10	D10-1	A	2	
Residential Areas	R01	R01-2	B	2	8 Acres
Septic systems (serves one single-family home)	R02	R02-1	B	2	
Septic systems (serves one single-family home)	R02	R02-2	B	2	
Septic systems (serves one single-family home)	R02	R02-3	B	2	
Septic systems (serves one single-family home)	R02	R02-4	B	2	
Septic systems (serves one single-family home)	R02	R02-5	B	2	
Septic systems (serves one single-family home)	R02	R02-6	B	2	
Septic systems (serves one single-family home)	R02	R02-7	B	2	
Highways and roads, paved (cement or asphalt)	X20	X20-1-3	B	2	
Injection wells (Class V) Large-Capacity Septic System (Drainfield Disposal Method)	D10	D10-10	C	3	
Injection wells (Class V) Large-Capacity Septic System (Drainfield Disposal Method)	D10	D10-11	C	3	
Injection wells (Class V) Large-Capacity Septic System (Drainfield Disposal Method)	D10	D10-12	C	3	
Injection wells (Class V) Large-Capacity Septic System (Drainfield Disposal Method)	D10	D10-13	C	3	
Injection wells (Class V) Large-Capacity Septic System (Drainfield Disposal Method)	D10	D10-2	C	3	
Injection wells (Class V) Large-Capacity Septic System (Drainfield Disposal Method)	D10	D10-3	C	3	
Injection wells (Class V) Large-Capacity Septic System (Drainfield Disposal Method)	D10	D10-4	C	3	
Injection wells (Class V) Large-Capacity Septic System (Drainfield Disposal Method)	D10	D10-5	C	3	
Injection wells (Class V) Large-Capacity Septic System (Drainfield Disposal Method)	D10	D10-6	C	3	
Injection wells (Class V) Large-Capacity Septic System (Drainfield Disposal Method)	D10	D10-7	C	3	

<i>Contaminant Source Type</i>	<i>Contaminant Source ID</i>	<i>CS ID tag</i>	<i>Zone</i>	<i>Map Number</i>	<i>Comments</i>
Injection wells (Class V) Large-Capacity Septic System (Drainfield Disposal Method)	D10	D10-8	C	3	
Injection wells (Class V) Large-Capacity Septic System (Drainfield Disposal Method)	D10	D10-9	C	3	
Residential Areas	R01	R01-2	C	3	40 Acres
Septic systems (serves one single-family home)	R02	R02-10	C	3	
Septic systems (serves one single-family home)	R02	R02-11	C	3	
Septic systems (serves one single-family home)	R02	R02-12	C	3	
Septic systems (serves one single-family home)	R02	R02-13	C	3	
Septic systems (serves one single-family home)	R02	R02-14	C	3	
Septic systems (serves one single-family home)	R02	R02-15	C	3	
Septic systems (serves one single-family home)	R02	R02-16	C	3	
Septic systems (serves one single-family home)	R02	R02-17	C	3	
Septic systems (serves one single-family home)	R02	R02-18	C	3	
Septic systems (serves one single-family home)	R02	R02-19	C	3	
Septic systems (serves one single-family home)	R02	R02-20	C	3	
Septic systems (serves one single-family home)	R02	R02-21	C	3	
Septic systems (serves one single-family home)	R02	R02-22	C	3	
Septic systems (serves one single-family home)	R02	R02-23	C	3	
Septic systems (serves one single-family home)	R02	R02-24	C	3	
Septic systems (serves one single-family home)	R02	R02-25	C	3	
Septic systems (serves one single-family home)	R02	R02-26	C	3	
Septic systems (serves one single-family home)	R02	R02-27	C	3	
Septic systems (serves one single-family home)	R02	R02-28	C	3	
Septic systems (serves one single-family home)	R02	R02-29	C	3	
Septic systems (serves one single-family home)	R02	R02-30	C	3	
Septic systems (serves one single-family home)	R02	R02-31	C	3	
Septic systems (serves one single-family home)	R02	R02-32	C	3	

<i>Contaminant Source Type</i>	<i>Contaminant Source ID</i>	<i>CS ID tag</i>	<i>Zone</i>	<i>Map Number</i>	<i>Comments</i>
Septic systems (serves one single-family home)	R02	R02-33	C	3	
Septic systems (serves one single-family home)	R02	R02-34	C	3	
Septic systems (serves one single-family home)	R02	R02-35	C	3	
Septic systems (serves one single-family home)	R02	R02-36	C	3	
Septic systems (serves one single-family home)	R02	R02-37	C	3	
Septic systems (serves one single-family home)	R02	R02-38	C	3	
Septic systems (serves one single-family home)	R02	R02-39	C	3	
Septic systems (serves one single-family home)	R02	R02-40	C	3	
Septic systems (serves one single-family home)	R02	R02-41	C	3	
Septic systems (serves one single-family home)	R02	R02-42	C	3	
Septic systems (serves one single-family home)	R02	R02-43	C	3	
Septic systems (serves one single-family home)	R02	R02-44	C	3	
Septic systems (serves one single-family home)	R02	R02-8	C	3	
Septic systems (serves one single-family home)	R02	R02-8	C	3	
Septic systems (serves one single-family home)	R02	R02-9	C	3	
Highways and roads, paved (cement or asphalt)	X20	X20-4-12	C	3	

Table 2

*Contaminant Source Inventory and Risk Ranking for
Kaleidoscope Corner Child Care
Sources of Bacteria and Viruses*

PWSID 220367.001

<i>Contaminant Source Type</i>	<i>Contaminant Source ID</i>	<i>CS ID tag</i>	<i>Zone</i>	<i>Risk Ranking for Analysis</i>	<i>Map Number</i>	<i>Comments</i>
Injection wells (Class V) Large-Capacity Septic System (Drainfield Disposal Method)	D10	D10-1	A	High	2	
Residential Areas	R01	R01-2	B	Low	2	8 Acres
Septic systems (serves one single-family home)	R02	R02-1	B	Low	2	
Septic systems (serves one single-family home)	R02	R02-2	B	Low	2	
Septic systems (serves one single-family home)	R02	R02-3	B	Low	2	
Septic systems (serves one single-family home)	R02	R02-4	B	Low	2	
Septic systems (serves one single-family home)	R02	R02-5	B	Low	2	
Septic systems (serves one single-family home)	R02	R02-6	B	Low	2	
Septic systems (serves one single-family home)	R02	R02-7	B	Low	2	
Highways and roads, paved (cement or asphalt)	X20	X20-1-3	B	Low	2	
Septic systems (serves one single-family home)	R02	R02-23	C	Low	3	
Septic systems (serves one single-family home)	R02	R02-24	C	Low	3	
Septic systems (serves one single-family home)	R02	R02-25	C	Low	3	

Table 3

*Contaminant Source Inventory and Risk Ranking for
Kaleidoscope Corner Child Care
Sources of Nitrates/Nitrites*

PWSID 220367.001

<i>Contaminant Source Type</i>	<i>Contaminant Source ID</i>	<i>CS ID tag</i>	<i>Zone</i>	<i>Risk Ranking for Analysis</i>	<i>Map Number</i>	<i>Comments</i>
Injection wells (Class V) Large-Capacity Septic System (Drainfield Disposal Method)	D10	D10-1	A	High	2	
Residential Areas	R01	R01-2	B	Low	2	8 Acres
Septic systems (serves one single-family home)	R02	R02-1	B	Low	2	
Septic systems (serves one single-family home)	R02	R02-2	B	Low	2	
Septic systems (serves one single-family home)	R02	R02-3	B	Low	2	
Septic systems (serves one single-family home)	R02	R02-4	B	Low	2	
Septic systems (serves one single-family home)	R02	R02-5	B	Low	2	
Septic systems (serves one single-family home)	R02	R02-6	B	Low	2	
Septic systems (serves one single-family home)	R02	R02-7	B	Low	2	
Highways and roads, paved (cement or asphalt)	X20	X20-1-3	B	Low	2	
Injection wells (Class V) Large-Capacity Septic System (Drainfield Disposal Method)	D10	D10-10	C	High	3	
Injection wells (Class V) Large-Capacity Septic System (Drainfield Disposal Method)	D10	D10-11	C	High	3	
Injection wells (Class V) Large-Capacity Septic System (Drainfield Disposal Method)	D10	D10-12	C	High	3	
Injection wells (Class V) Large-Capacity Septic System (Drainfield Disposal Method)	D10	D10-13	C	High	3	
Injection wells (Class V) Large-Capacity Septic System (Drainfield Disposal Method)	D10	D10-2	C	High	3	
Injection wells (Class V) Large-Capacity Septic System (Drainfield Disposal Method)	D10	D10-3	C	High	3	
Injection wells (Class V) Large-Capacity Septic System (Drainfield Disposal Method)	D10	D10-4	C	High	3	
Injection wells (Class V) Large-Capacity Septic System (Drainfield Disposal Method)	D10	D10-5	C	High	3	
Injection wells (Class V) Large-Capacity Septic System (Drainfield Disposal Method)	D10	D10-6	C	High	3	

Table 3 (continued)

*Contaminant Source Inventory and Risk Ranking for
Kaleidoscope Corner Child Care
Sources of Nitrates/Nitrites*

PWSID 220367.001

<i>Contaminant Source Type</i>	<i>Contaminant Source ID</i>	<i>CS ID tag</i>	<i>Zone</i>	<i>Risk Ranking for Analysis</i>	<i>Map Number</i>	<i>Comments</i>
Injection wells (Class V) Large-Capacity Septic System (Drainfield Disposal Method)	D10	D10-7	C	High	3	
Injection wells (Class V) Large-Capacity Septic System (Drainfield Disposal Method)	D10	D10-8	C	High	3	
Injection wells (Class V) Large-Capacity Septic System (Drainfield Disposal Method)	D10	D10-9	C	High	3	
Residential Areas	R01	R01-2	C	Low	3	40 Acres
Septic systems (serves one single-family home)	R02	R02-10	C	Low	3	
Septic systems (serves one single-family home)	R02	R02-11	C	Low	3	
Septic systems (serves one single-family home)	R02	R02-12	C	Low	3	
Septic systems (serves one single-family home)	R02	R02-13	C	Low	3	
Septic systems (serves one single-family home)	R02	R02-14	C	Low	3	
Septic systems (serves one single-family home)	R02	R02-15	C	Low	3	
Septic systems (serves one single-family home)	R02	R02-16	C	Low	3	
Septic systems (serves one single-family home)	R02	R02-17	C	Low	3	
Septic systems (serves one single-family home)	R02	R02-18	C	Low	3	
Septic systems (serves one single-family home)	R02	R02-19	C	Low	3	
Septic systems (serves one single-family home)	R02	R02-20	C	Low	3	
Septic systems (serves one single-family home)	R02	R02-21	C	Low	3	
Septic systems (serves one single-family home)	R02	R02-22	C	Low	3	
Septic systems (serves one single-family home)	R02	R02-23	C	Low	3	
Septic systems (serves one single-family home)	R02	R02-23	C	Low	3	
Septic systems (serves one single-family home)	R02	R02-24	C	Low	3	
Septic systems (serves one single-family home)	R02	R02-25	C	Low	3	
Septic systems (serves one single-family home)	R02	R02-26	C	Low	3	

Table 3 (continued)

*Contaminant Source Inventory and Risk Ranking for
Kaleidoscope Corner Child Care
Sources of Nitrates/Nitrites*

PWSID 220367.001

<i>Contaminant Source Type</i>	<i>Contaminant Source ID</i>	<i>CS ID tag</i>	<i>Zone</i>	<i>Risk Ranking for Analysis</i>	<i>Map Number</i>	<i>Comments</i>
Septic systems (serves one single-family home)	R02	R02-27	C	Low	3	
Septic systems (serves one single-family home)	R02	R02-28	C	Low	3	
Septic systems (serves one single-family home)	R02	R02-29	C	Low	3	
Septic systems (serves one single-family home)	R02	R02-30	C	Low	3	
Septic systems (serves one single-family home)	R02	R02-31	C	Low	3	
Septic systems (serves one single-family home)	R02	R02-32	C	Low	3	
Septic systems (serves one single-family home)	R02	R02-33	C	Low	3	
Septic systems (serves one single-family home)	R02	R02-34	C	Low	3	
Septic systems (serves one single-family home)	R02	R02-35	C	Low	3	
Septic systems (serves one single-family home)	R02	R02-36	C	Low	3	
Septic systems (serves one single-family home)	R02	R02-37	C	Low	3	
Septic systems (serves one single-family home)	R02	R02-38	C	Low	3	
Septic systems (serves one single-family home)	R02	R02-39	C	Low	3	
Septic systems (serves one single-family home)	R02	R02-40	C	Low	3	
Septic systems (serves one single-family home)	R02	R02-41	C	Low	3	
Septic systems (serves one single-family home)	R02	R02-42	C	Low	3	
Septic systems (serves one single-family home)	R02	R02-43	C	Low	3	
Septic systems (serves one single-family home)	R02	R02-44	C	Low	3	
Septic systems (serves one single-family home)	R02	R02-8	C	Low	3	
Septic systems (serves one single-family home)	R02	R02-8	C	Low	3	
Septic systems (serves one single-family home)	R02	R02-9	C	Low	3	
Highways and roads, paved (cement or asphalt)	X20	X20-4-12	C	Low	3	

Table 4

*Contaminant Source Inventory and Risk Ranking for
Kaleidoscope Corner Child Care
Sources of Volatile Organic Chemicals*

PWSID 220367.001

<i>Contaminant Source Type</i>	<i>Contaminant Source ID</i>	<i>CS ID tag</i>	<i>Zone</i>	<i>Risk Ranking for Analysis</i>	<i>Map Number</i>	<i>Comments</i>
Injection wells (Class V) Large-Capacity Septic System (Drainfield Disposal Method)	D10	D10-1	A	Low	2	
Residential Areas	R01	R01-2	B	Low	2	8 Acres
Septic systems (serves one single-family home)	R02	R02-1	B	Low	2	
Septic systems (serves one single-family home)	R02	R02-2	B	Low	2	
Septic systems (serves one single-family home)	R02	R02-3	B	Low	2	
Septic systems (serves one single-family home)	R02	R02-4	B	Low	2	
Septic systems (serves one single-family home)	R02	R02-5	B	Low	2	
Septic systems (serves one single-family home)	R02	R02-6	B	Low	2	
Septic systems (serves one single-family home)	R02	R02-7	B	Low	2	
Highways and roads, paved (cement or asphalt)	X20	X20-1-3	B	Low	2	
Injection wells (Class V) Large-Capacity Septic System (Drainfield Disposal Method)	D10	D10-10	C	Low	3	
Injection wells (Class V) Large-Capacity Septic System (Drainfield Disposal Method)	D10	D10-11	C	Low	3	
Injection wells (Class V) Large-Capacity Septic System (Drainfield Disposal Method)	D10	D10-12	C	Low	3	
Injection wells (Class V) Large-Capacity Septic System (Drainfield Disposal Method)	D10	D10-13	C	Low	3	
Injection wells (Class V) Large-Capacity Septic System (Drainfield Disposal Method)	D10	D10-2	C	Low	3	
Injection wells (Class V) Large-Capacity Septic System (Drainfield Disposal Method)	D10	D10-3	C	Low	3	
Injection wells (Class V) Large-Capacity Septic System (Drainfield Disposal Method)	D10	D10-4	C	Low	3	
Injection wells (Class V) Large-Capacity Septic System (Drainfield Disposal Method)	D10	D10-5	C	Low	3	
Injection wells (Class V) Large-Capacity Septic System (Drainfield Disposal Method)	D10	D10-6	C	Low	3	

Table 4 (continued)

*Contaminant Source Inventory and Risk Ranking for
Kaleidoscope Corner Child Care
Sources of Volatile Organic Chemicals*

PWSID 220367.001

<i>Contaminant Source Type</i>	<i>Contaminant Source ID</i>	<i>CS ID tag</i>	<i>Zone</i>	<i>Risk Ranking for Analysis</i>	<i>Map Number</i>	<i>Comments</i>
Injection wells (Class V) Large-Capacity Septic System (Drainfield Disposal Method)	D10	D10-7	C	Low	3	
Injection wells (Class V) Large-Capacity Septic System (Drainfield Disposal Method)	D10	D10-8	C	Low	3	
Injection wells (Class V) Large-Capacity Septic System (Drainfield Disposal Method)	D10	D10-9	C	Low	3	
Residential Areas	R01	R01-2	C	Low	3	40 Acres
Septic systems (serves one single-family home)	R02	R02-10	C	Low	3	
Septic systems (serves one single-family home)	R02	R02-11	C	Low	3	
Septic systems (serves one single-family home)	R02	R02-12	C	Low	3	
Septic systems (serves one single-family home)	R02	R02-13	C	Low	3	
Septic systems (serves one single-family home)	R02	R02-14	C	Low	3	
Septic systems (serves one single-family home)	R02	R02-15	C	Low	3	
Septic systems (serves one single-family home)	R02	R02-16	C	Low	3	
Septic systems (serves one single-family home)	R02	R02-17	C	Low	3	
Septic systems (serves one single-family home)	R02	R02-18	C	Low	3	
Septic systems (serves one single-family home)	R02	R02-19	C	Low	3	
Septic systems (serves one single-family home)	R02	R02-20	C	Low	3	
Septic systems (serves one single-family home)	R02	R02-21	C	Low	3	
Septic systems (serves one single-family home)	R02	R02-22	C	Low	3	
Septic systems (serves one single-family home)	R02	R02-23	C	Low	3	
Septic systems (serves one single-family home)	R02	R02-23	C	Low	3	
Septic systems (serves one single-family home)	R02	R02-24	C	Low	3	
Septic systems (serves one single-family home)	R02	R02-25	C	Low	3	
Septic systems (serves one single-family home)	R02	R02-26	C	Low	3	

Table 4 (continued)

*Contaminant Source Inventory and Risk Ranking for
Kaleidoscope Corner Child Care
Sources of Volatile Organic Chemicals*

PWSID 220367.001

<i>Contaminant Source Type</i>	<i>Contaminant Source ID</i>	<i>CS ID tag</i>	<i>Zone</i>	<i>Risk Ranking for Analysis</i>	<i>Map Number</i>	<i>Comments</i>
Septic systems (serves one single-family home)	R02	R02-27	C	Low	3	
Septic systems (serves one single-family home)	R02	R02-28	C	Low	3	
Septic systems (serves one single-family home)	R02	R02-29	C	Low	3	
Septic systems (serves one single-family home)	R02	R02-30	C	Low	3	
Septic systems (serves one single-family home)	R02	R02-31	C	Low	3	
Septic systems (serves one single-family home)	R02	R02-32	C	Low	3	
Septic systems (serves one single-family home)	R02	R02-33	C	Low	3	
Septic systems (serves one single-family home)	R02	R02-34	C	Low	3	
Septic systems (serves one single-family home)	R02	R02-35	C	Low	3	
Septic systems (serves one single-family home)	R02	R02-36	C	Low	3	
Septic systems (serves one single-family home)	R02	R02-37	C	Low	3	
Septic systems (serves one single-family home)	R02	R02-38	C	Low	3	
Septic systems (serves one single-family home)	R02	R02-39	C	Low	3	
Septic systems (serves one single-family home)	R02	R02-40	C	Low	3	
Septic systems (serves one single-family home)	R02	R02-41	C	Low	3	
Septic systems (serves one single-family home)	R02	R02-42	C	Low	3	
Septic systems (serves one single-family home)	R02	R02-43	C	Low	3	
Septic systems (serves one single-family home)	R02	R02-44	C	Low	3	
Septic systems (serves one single-family home)	R02	R02-8	C	Low	3	
Septic systems (serves one single-family home)	R02	R02-8	C	Low	3	
Septic systems (serves one single-family home)	R02	R02-9	C	Low	3	
Highways and roads, paved (cement or asphalt)	X20	X20-4-12	C	Low	3	

Table 5

*Contaminant Source Inventory and Risk Ranking for
Kaleidoscope Corner Child Care
Sources of Heavy Metals, Cyanide and Other Inorganic Chemicals*

PWSID 220367.001

<i>Contaminant Source Type</i>	<i>Contaminant Source ID</i>	<i>CS ID tag</i>	<i>Zone</i>	<i>Risk Ranking for Analysis</i>	<i>Map Number</i>	<i>Comments</i>
Injection wells (Class V) Large-Capacity Septic System (Drainfield Disposal Method)	D10	D10-1	A	Low	2	
Residential Areas	R01	R01-2	B	Low	2	8 Acres
Septic systems (serves one single-family home)	R02	R02-1	B	Low	2	
Septic systems (serves one single-family home)	R02	R02-2	B	Low	2	
Septic systems (serves one single-family home)	R02	R02-3	B	Low	2	
Septic systems (serves one single-family home)	R02	R02-4	B	Low	2	
Septic systems (serves one single-family home)	R02	R02-5	B	Low	2	
Septic systems (serves one single-family home)	R02	R02-6	B	Low	2	
Septic systems (serves one single-family home)	R02	R02-7	B	Low	2	
Highways and roads, paved (cement or asphalt)	X20	X20-1-3	B	Low	2	
Injection wells (Class V) Large-Capacity Septic System (Drainfield Disposal Method)	D10	D10-10	C	Low	3	
Injection wells (Class V) Large-Capacity Septic System (Drainfield Disposal Method)	D10	D10-11	C	Low	3	
Injection wells (Class V) Large-Capacity Septic System (Drainfield Disposal Method)	D10	D10-12	C	Low	3	
Injection wells (Class V) Large-Capacity Septic System (Drainfield Disposal Method)	D10	D10-13	C	Low	3	
Injection wells (Class V) Large-Capacity Septic System (Drainfield Disposal Method)	D10	D10-2	C	Low	3	
Injection wells (Class V) Large-Capacity Septic System (Drainfield Disposal Method)	D10	D10-3	C	Low	3	
Injection wells (Class V) Large-Capacity Septic System (Drainfield Disposal Method)	D10	D10-4	C	Low	3	
Injection wells (Class V) Large-Capacity Septic System (Drainfield Disposal Method)	D10	D10-5	C	Low	3	
Injection wells (Class V) Large-Capacity Septic System (Drainfield Disposal Method)	D10	D10-6	C	Low	3	

Table 5 (continued)

*Contaminant Source Inventory and Risk Ranking for
Kaleidoscope Corner Child Care
Sources of Heavy Metals, Cyanide and Other Inorganic Chemicals*

PWSID 220367.001

<i>Contaminant Source Type</i>	<i>Contaminant Source ID</i>	<i>CS ID tag</i>	<i>Zone</i>	<i>Risk Ranking for Analysis</i>	<i>Map Number</i>	<i>Comments</i>
Injection wells (Class V) Large-Capacity Septic System (Drainfield Disposal Method)	D10	D10-7	C	Low	3	
Injection wells (Class V) Large-Capacity Septic System (Drainfield Disposal Method)	D10	D10-8	C	Low	3	
Injection wells (Class V) Large-Capacity Septic System (Drainfield Disposal Method)	D10	D10-9	C	Low	3	
Residential Areas	R01	R01-2	C	Low	3	40 Acres
Septic systems (serves one single-family home)	R02	R02-10	C	Low	3	
Septic systems (serves one single-family home)	R02	R02-11	C	Low	3	
Septic systems (serves one single-family home)	R02	R02-12	C	Low	3	
Septic systems (serves one single-family home)	R02	R02-13	C	Low	3	
Septic systems (serves one single-family home)	R02	R02-14	C	Low	3	
Septic systems (serves one single-family home)	R02	R02-15	C	Low	3	
Septic systems (serves one single-family home)	R02	R02-16	C	Low	3	
Septic systems (serves one single-family home)	R02	R02-17	C	Low	3	
Septic systems (serves one single-family home)	R02	R02-18	C	Low	3	
Septic systems (serves one single-family home)	R02	R02-19	C	Low	3	
Septic systems (serves one single-family home)	R02	R02-20	C	Low	3	
Septic systems (serves one single-family home)	R02	R02-21	C	Low	3	
Septic systems (serves one single-family home)	R02	R02-22	C	Low	3	
Septic systems (serves one single-family home)	R02	R02-23	C	Low	3	
Septic systems (serves one single-family home)	R02	R02-23	C	Low	3	
Septic systems (serves one single-family home)	R02	R02-24	C	Low	3	
Septic systems (serves one single-family home)	R02	R02-25	C	Low	3	
Septic systems (serves one single-family home)	R02	R02-26	C	Low	3	

Table 5 (continued)

*Contaminant Source Inventory and Risk Ranking for
Kaleidoscope Corner Child Care
Sources of Heavy Metals, Cyanide and Other Inorganic Chemicals*

PWSID 220367.001

<i>Contaminant Source Type</i>	<i>Contaminant Source ID</i>	<i>CS ID tag</i>	<i>Zone</i>	<i>Risk Ranking for Analysis</i>	<i>Map Number</i>	<i>Comments</i>
Septic systems (serves one single-family home)	R02	R02-27	C	Low	3	
Septic systems (serves one single-family home)	R02	R02-28	C	Low	3	
Septic systems (serves one single-family home)	R02	R02-29	C	Low	3	
Septic systems (serves one single-family home)	R02	R02-30	C	Low	3	
Septic systems (serves one single-family home)	R02	R02-31	C	Low	3	
Septic systems (serves one single-family home)	R02	R02-32	C	Low	3	
Septic systems (serves one single-family home)	R02	R02-33	C	Low	3	
Septic systems (serves one single-family home)	R02	R02-34	C	Low	3	
Septic systems (serves one single-family home)	R02	R02-35	C	Low	3	
Septic systems (serves one single-family home)	R02	R02-36	C	Low	3	
Septic systems (serves one single-family home)	R02	R02-37	C	Low	3	
Septic systems (serves one single-family home)	R02	R02-38	C	Low	3	
Septic systems (serves one single-family home)	R02	R02-39	C	Low	3	
Septic systems (serves one single-family home)	R02	R02-40	C	Low	3	
Septic systems (serves one single-family home)	R02	R02-41	C	Low	3	
Septic systems (serves one single-family home)	R02	R02-42	C	Low	3	
Septic systems (serves one single-family home)	R02	R02-43	C	Low	3	
Septic systems (serves one single-family home)	R02	R02-44	C	Low	3	
Septic systems (serves one single-family home)	R02	R02-8	C	Low	3	
Septic systems (serves one single-family home)	R02	R02-8	C	Low	3	
Septic systems (serves one single-family home)	R02	R02-9	C	Low	3	
Highways and roads, paved (cement or asphalt)	X20	X20-4-12	C	Low	3	

Table 6

*Contaminant Source Inventory and Risk Ranking for
Kaleidoscope Corner Child Care
Sources of Synthetic Organic Chemicals*

PWSID 220367.001

<i>Contaminant Source Type</i>	<i>Contaminant Source ID</i>	<i>CS ID tag</i>	<i>Zone</i>	<i>Risk Ranking for Analysis</i>	<i>Map Number</i>	<i>Comments</i>
Injection wells (Class V) Large-Capacity Septic System (Drainfield Disposal Method)	D10	D10-1	A	Low	2	
Residential Areas	R01	R01-2	B	Low	2	8 Acres
Septic systems (serves one single-family home)	R02	R02-1	B	Low	2	
Septic systems (serves one single-family home)	R02	R02-2	B	Low	2	
Septic systems (serves one single-family home)	R02	R02-3	B	Low	2	
Septic systems (serves one single-family home)	R02	R02-4	B	Low	2	
Septic systems (serves one single-family home)	R02	R02-5	B	Low	2	
Septic systems (serves one single-family home)	R02	R02-6	B	Low	2	
Septic systems (serves one single-family home)	R02	R02-7	B	Low	2	
Injection wells (Class V) Large-Capacity Septic System (Drainfield Disposal Method)	D10	D10-10	C	Low	3	
Injection wells (Class V) Large-Capacity Septic System (Drainfield Disposal Method)	D10	D10-11	C	Low	3	
Injection wells (Class V) Large-Capacity Septic System (Drainfield Disposal Method)	D10	D10-12	C	Low	3	
Injection wells (Class V) Large-Capacity Septic System (Drainfield Disposal Method)	D10	D10-13	C	Low	3	
Injection wells (Class V) Large-Capacity Septic System (Drainfield Disposal Method)	D10	D10-2	C	Low	3	
Injection wells (Class V) Large-Capacity Septic System (Drainfield Disposal Method)	D10	D10-3	C	Low	3	
Injection wells (Class V) Large-Capacity Septic System (Drainfield Disposal Method)	D10	D10-4	C	Low	3	
Injection wells (Class V) Large-Capacity Septic System (Drainfield Disposal Method)	D10	D10-5	C	Low	3	
Injection wells (Class V) Large-Capacity Septic System (Drainfield Disposal Method)	D10	D10-6	C	Low	3	
Injection wells (Class V) Large-Capacity Septic System (Drainfield Disposal Method)	D10	D10-7	C	Low	3	

Table 6 (continued)

*Contaminant Source Inventory and Risk Ranking for
Kaleidoscope Corner Child Care
Sources of Synthetic Organic Chemicals*

PWSID 220367.001

<i>Contaminant Source Type</i>	<i>Contaminant Source ID</i>	<i>CS ID tag</i>	<i>Zone</i>	<i>Risk Ranking for Analysis</i>	<i>Map Number</i>	<i>Comments</i>
Injection wells (Class V) Large-Capacity Septic System (Drainfield Disposal Method)	D10	D10-8	C	Low	3	
Injection wells (Class V) Large-Capacity Septic System (Drainfield Disposal Method)	D10	D10-9	C	Low	3	
Residential Areas	R01	R01-2	C	Low	3	40 Acres
Septic systems (serves one single-family home)	R02	R02-10	C	Low	3	
Septic systems (serves one single-family home)	R02	R02-11	C	Low	3	
Septic systems (serves one single-family home)	R02	R02-12	C	Low	3	
Septic systems (serves one single-family home)	R02	R02-13	C	Low	3	
Septic systems (serves one single-family home)	R02	R02-14	C	Low	3	
Septic systems (serves one single-family home)	R02	R02-15	C	Low	3	
Septic systems (serves one single-family home)	R02	R02-16	C	Low	3	
Septic systems (serves one single-family home)	R02	R02-17	C	Low	3	
Septic systems (serves one single-family home)	R02	R02-18	C	Low	3	
Septic systems (serves one single-family home)	R02	R02-19	C	Low	3	
Septic systems (serves one single-family home)	R02	R02-20	C	Low	3	
Septic systems (serves one single-family home)	R02	R02-21	C	Low	3	
Septic systems (serves one single-family home)	R02	R02-22	C	Low	3	
Septic systems (serves one single-family home)	R02	R02-23	C	Low	3	
Septic systems (serves one single-family home)	R02	R02-23	C	Low	3	
Septic systems (serves one single-family home)	R02	R02-24	C	Low	3	
Septic systems (serves one single-family home)	R02	R02-25	C	Low	3	
Septic systems (serves one single-family home)	R02	R02-26	C	Low	3	
Septic systems (serves one single-family home)	R02	R02-27	C	Low	3	
Septic systems (serves one single-family home)	R02	R02-28	C	Low	3	

Table 6 (continued)

*Contaminant Source Inventory and Risk Ranking for
Kaleidoscope Corner Child Care
Sources of Synthetic Organic Chemicals*

PWSID 220367.001

<i>Contaminant Source Type</i>	<i>Contaminant Source ID</i>	<i>CS ID tag</i>	<i>Zone</i>	<i>Risk Ranking for Analysis</i>	<i>Map Number</i>	<i>Comments</i>
Septic systems (serves one single-family home)	R02	R02-29	C	Low	3	
Septic systems (serves one single-family home)	R02	R02-30	C	Low	3	
Septic systems (serves one single-family home)	R02	R02-31	C	Low	3	
Septic systems (serves one single-family home)	R02	R02-32	C	Low	3	
Septic systems (serves one single-family home)	R02	R02-33	C	Low	3	
Septic systems (serves one single-family home)	R02	R02-34	C	Low	3	
Septic systems (serves one single-family home)	R02	R02-35	C	Low	3	
Septic systems (serves one single-family home)	R02	R02-36	C	Low	3	
Septic systems (serves one single-family home)	R02	R02-37	C	Low	3	
Septic systems (serves one single-family home)	R02	R02-38	C	Low	3	
Septic systems (serves one single-family home)	R02	R02-39	C	Low	3	
Septic systems (serves one single-family home)	R02	R02-40	C	Low	3	
Septic systems (serves one single-family home)	R02	R02-41	C	Low	3	
Septic systems (serves one single-family home)	R02	R02-42	C	Low	3	
Septic systems (serves one single-family home)	R02	R02-43	C	Low	3	
Septic systems (serves one single-family home)	R02	R02-44	C	Low	3	
Septic systems (serves one single-family home)	R02	R02-8	C	Low	3	
Septic systems (serves one single-family home)	R02	R02-8	C	Low	3	
Septic systems (serves one single-family home)	R02	R02-9	C	Low	3	

Table 7

*Contaminant Source Inventory and Risk Ranking for
Kaleidoscope Corner Child Care
Sources of Other Organic Chemicals*

PWSID 220367.001

<i>Contaminant Source Type</i>	<i>Contaminant Source ID</i>	<i>CS ID tag</i>	<i>Zone</i>	<i>Risk Ranking for Analysis</i>	<i>Map Number</i>	<i>Comments</i>
Injection wells (Class V) Large-Capacity Septic System (Drainfield Disposal Method)	D10	D10-1	A	Low	2	
Residential Areas	R01	R01-2	B	Low	2	8 Acres
Septic systems (serves one single-family home)	R02	R02-1	B	Low	2	
Septic systems (serves one single-family home)	R02	R02-2	B	Low	2	
Septic systems (serves one single-family home)	R02	R02-3	B	Low	2	
Septic systems (serves one single-family home)	R02	R02-4	B	Low	2	
Septic systems (serves one single-family home)	R02	R02-5	B	Low	2	
Septic systems (serves one single-family home)	R02	R02-6	B	Low	2	
Septic systems (serves one single-family home)	R02	R02-7	B	Low	2	
Highways and roads, paved (cement or asphalt)	X20	X20-1-3	B	Low	2	
Injection wells (Class V) Large-Capacity Septic System (Drainfield Disposal Method)	D10	D10-10	C	Low	3	
Injection wells (Class V) Large-Capacity Septic System (Drainfield Disposal Method)	D10	D10-11	C	Low	3	
Injection wells (Class V) Large-Capacity Septic System (Drainfield Disposal Method)	D10	D10-12	C	Low	3	
Injection wells (Class V) Large-Capacity Septic System (Drainfield Disposal Method)	D10	D10-13	C	Low	3	
Injection wells (Class V) Large-Capacity Septic System (Drainfield Disposal Method)	D10	D10-2	C	Low	3	
Injection wells (Class V) Large-Capacity Septic System (Drainfield Disposal Method)	D10	D10-3	C	Low	3	
Injection wells (Class V) Large-Capacity Septic System (Drainfield Disposal Method)	D10	D10-4	C	Low	3	
Injection wells (Class V) Large-Capacity Septic System (Drainfield Disposal Method)	D10	D10-5	C	Low	3	
Injection wells (Class V) Large-Capacity Septic System (Drainfield Disposal Method)	D10	D10-6	C	Low	3	

Table 7 (continued)

*Contaminant Source Inventory and Risk Ranking for
Kaleidoscope Corner Child Care
Sources of Other Organic Chemicals*

PWSID 220367.001

<i>Contaminant Source Type</i>	<i>Contaminant Source ID</i>	<i>CS ID tag</i>	<i>Zone</i>	<i>Risk Ranking for Analysis</i>	<i>Map Number</i>	<i>Comments</i>
Injection wells (Class V) Large-Capacity Septic System (Drainfield Disposal Method)	D10	D10-7	C	Low	3	
Injection wells (Class V) Large-Capacity Septic System (Drainfield Disposal Method)	D10	D10-8	C	Low	3	
Injection wells (Class V) Large-Capacity Septic System (Drainfield Disposal Method)	D10	D10-9	C	Low	3	
Residential Areas	R01	R01-2	C	Low	3	40 Acres
Septic systems (serves one single-family home)	R02	R02-10	C	Low	3	
Septic systems (serves one single-family home)	R02	R02-11	C	Low	3	
Septic systems (serves one single-family home)	R02	R02-12	C	Low	3	
Septic systems (serves one single-family home)	R02	R02-13	C	Low	3	
Septic systems (serves one single-family home)	R02	R02-14	C	Low	3	
Septic systems (serves one single-family home)	R02	R02-15	C	Low	3	
Septic systems (serves one single-family home)	R02	R02-16	C	Low	3	
Septic systems (serves one single-family home)	R02	R02-17	C	Low	3	
Septic systems (serves one single-family home)	R02	R02-18	C	Low	3	
Septic systems (serves one single-family home)	R02	R02-19	C	Low	3	
Septic systems (serves one single-family home)	R02	R02-20	C	Low	3	
Septic systems (serves one single-family home)	R02	R02-21	C	Low	3	
Septic systems (serves one single-family home)	R02	R02-22	C	Low	3	
Septic systems (serves one single-family home)	R02	R02-23	C	Low	3	
Septic systems (serves one single-family home)	R02	R02-23	C	Low	3	
Septic systems (serves one single-family home)	R02	R02-24	C	Low	3	
Septic systems (serves one single-family home)	R02	R02-25	C	Low	3	
Septic systems (serves one single-family home)	R02	R02-26	C	Low	3	

Table 7 (continued)

*Contaminant Source Inventory and Risk Ranking for
Kaleidoscope Corner Child Care
Sources of Other Organic Chemicals*

PWSID 220367.001

<i>Contaminant Source Type</i>	<i>Contaminant Source ID</i>	<i>CS ID tag</i>	<i>Zone</i>	<i>Risk Ranking for Analysis</i>	<i>Map Number</i>	<i>Comments</i>
Septic systems (serves one single-family home)	R02	R02-27	C	Low	3	
Septic systems (serves one single-family home)	R02	R02-28	C	Low	3	
Septic systems (serves one single-family home)	R02	R02-29	C	Low	3	
Septic systems (serves one single-family home)	R02	R02-30	C	Low	3	
Septic systems (serves one single-family home)	R02	R02-31	C	Low	3	
Septic systems (serves one single-family home)	R02	R02-32	C	Low	3	
Septic systems (serves one single-family home)	R02	R02-33	C	Low	3	
Septic systems (serves one single-family home)	R02	R02-34	C	Low	3	
Septic systems (serves one single-family home)	R02	R02-35	C	Low	3	
Septic systems (serves one single-family home)	R02	R02-36	C	Low	3	
Septic systems (serves one single-family home)	R02	R02-37	C	Low	3	
Septic systems (serves one single-family home)	R02	R02-38	C	Low	3	
Septic systems (serves one single-family home)	R02	R02-39	C	Low	3	
Septic systems (serves one single-family home)	R02	R02-40	C	Low	3	
Septic systems (serves one single-family home)	R02	R02-41	C	Low	3	
Septic systems (serves one single-family home)	R02	R02-42	C	Low	3	
Septic systems (serves one single-family home)	R02	R02-43	C	Low	3	
Septic systems (serves one single-family home)	R02	R02-44	C	Low	3	
Septic systems (serves one single-family home)	R02	R02-8	C	Low	3	
Septic systems (serves one single-family home)	R02	R02-8	C	Low	3	
Septic systems (serves one single-family home)	R02	R02-9	C	Low	3	
Highways and roads, paved (cement or asphalt)	X20	X20-4-12	C	Low	3	

APPENDIX C

Kaleidoscope Corner Child Care Drinking Water Protection Area and Potential and Existing Contaminant Sources (Maps 2 and 3)

Kaleidoscope Child Care Existing and Potential Contaminant Sources - PWS #220367

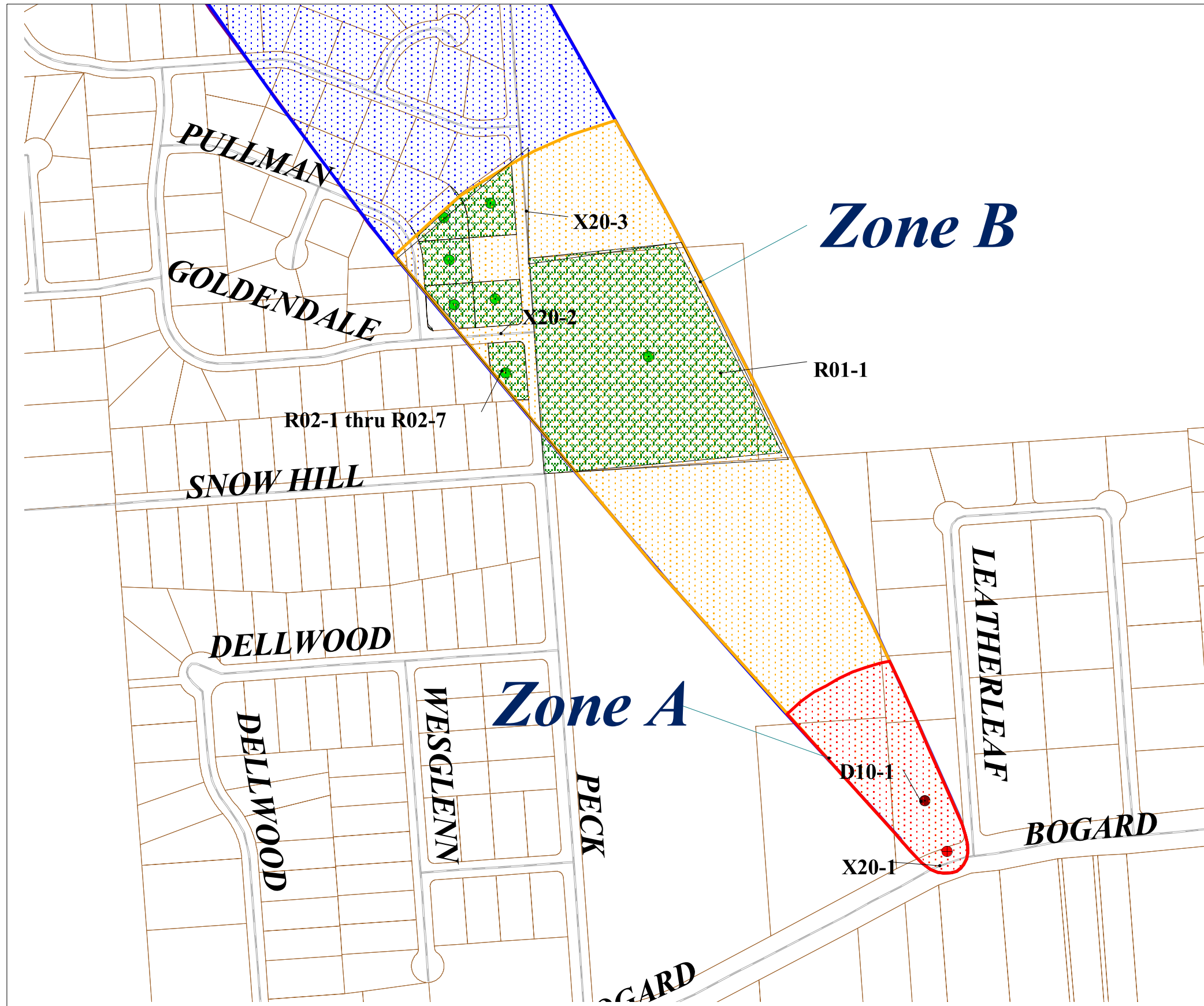

Legend

- Kaleidoscope Child Care Well Location
- Zone A
 - Several Months Travel Time
- Zone B
 - Less Than Two Years Time of Travel
- Zone C
 - Less Than Five Years Time of Travel
- Zone D
 - Less Than Ten Years Time of Travel
- Residential Areas (R02)
- ▬ Roads
- ▭ Land Parcels
- Septic Systems
 - Large Capacity Septic Systems (D10)
 - Residential Septics (R02)

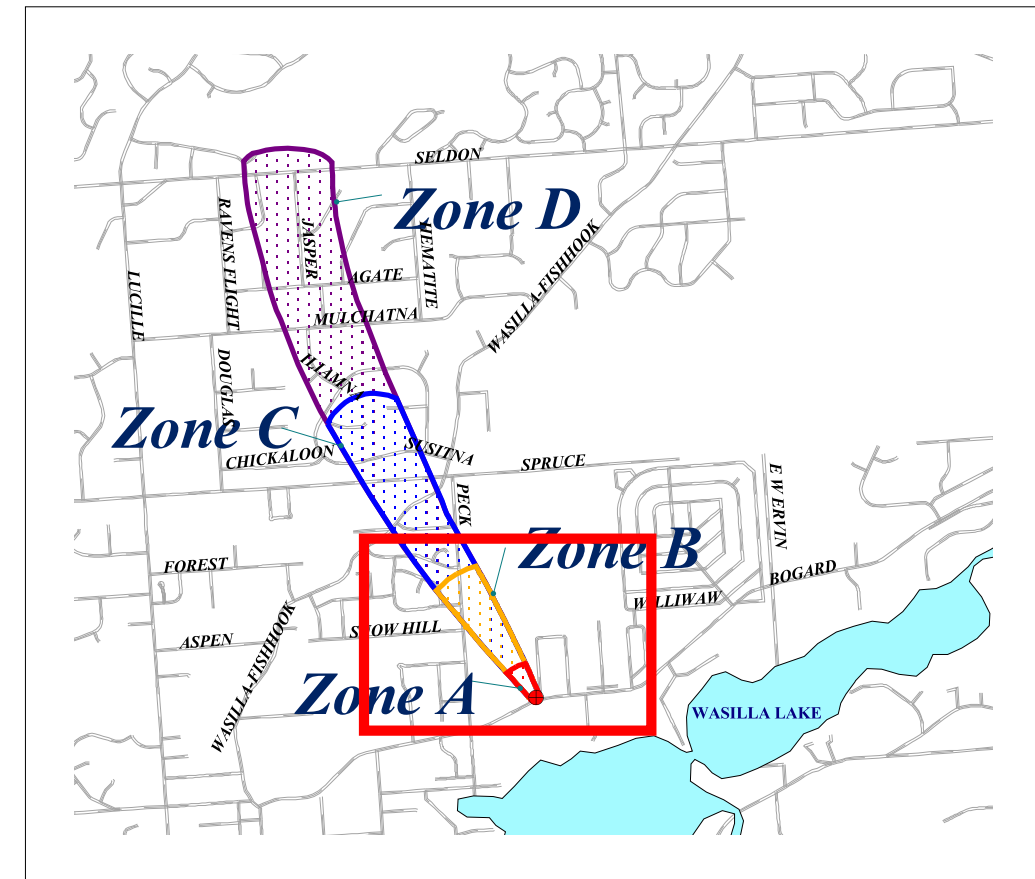

MAP TWO

Kaleidoscope Child Care Existing and Potential Contaminant Sources - PWS #220367.001

Legend

- Kaleidoscope Child Care Well Location
- Zone A
 - Several Years Travel Time
- Zone B
 - Less Than Two Years Time of Travel
- Zone D
 - Less Than Ten Years Time of Travel
- Zone C
 - Less Than Five Years Time of Travel
- Roads (X20)
- Land Parcels
- Residential Areas (R01)
- Septic Systems
 - Large Capacity Septic Systems (D10)
 - Residential Septic Systems (R02)

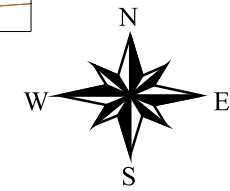
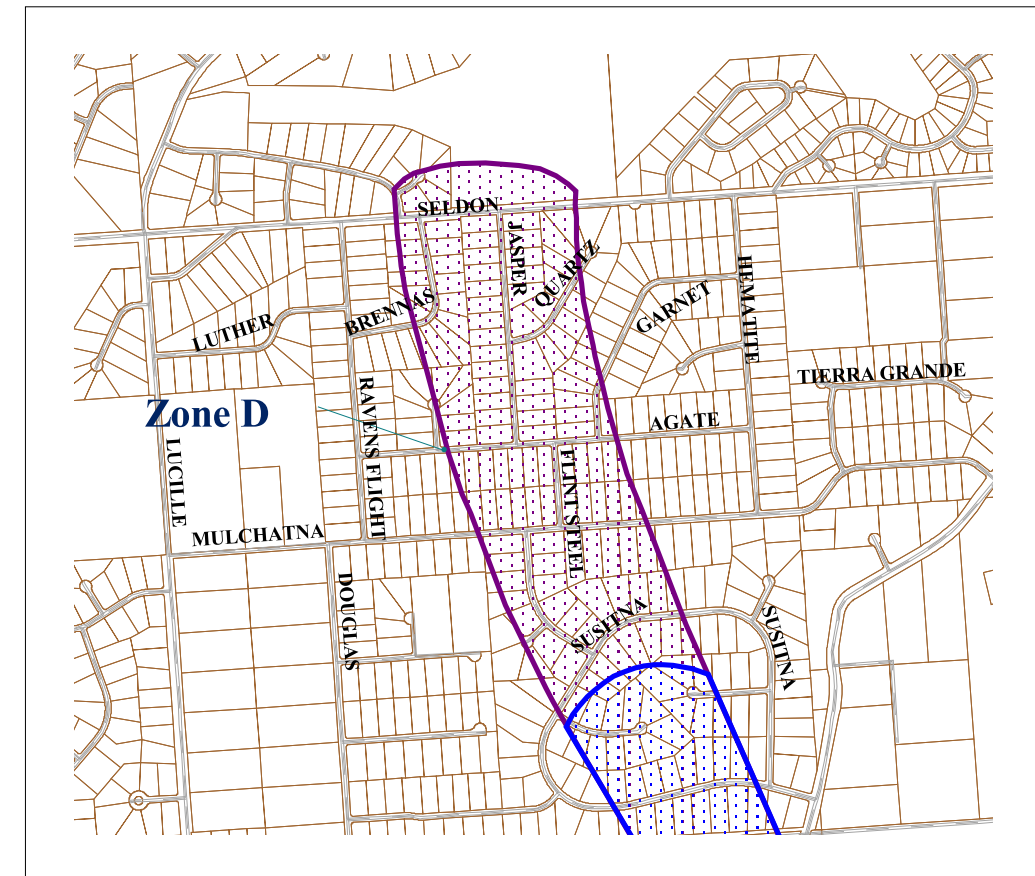
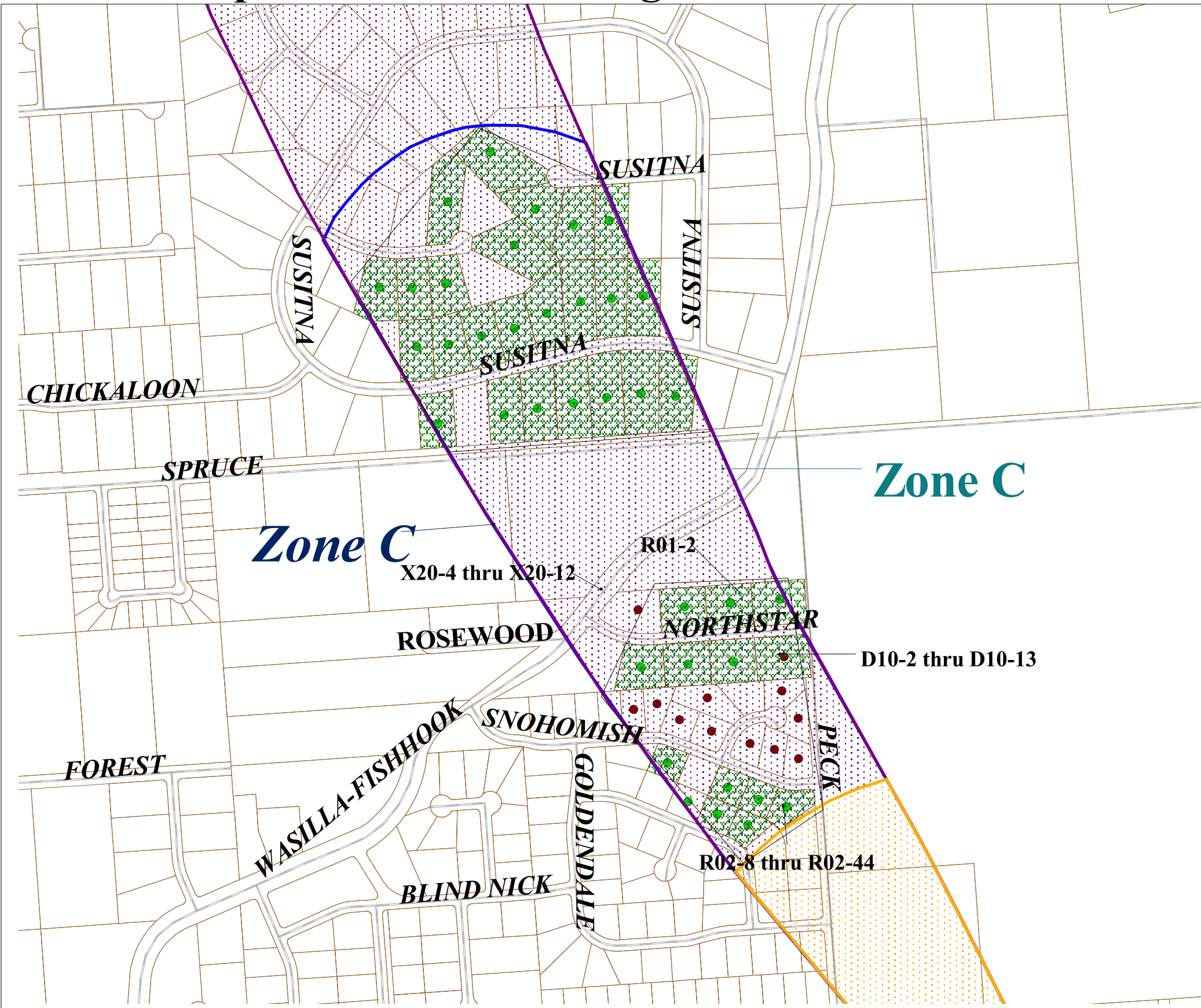

MAP THREE

APPENDIX D

Vulnerability Analysis for Kaleidoscope Corner Child Care Public Drinking Water Source (Charts 1-14)

Table 4

*Contaminant Source Inventory and Risk Ranking for
Camp Togowoods Girl Scouts
Sources of Volatile Organic Chemicals*

PWSID 222107.001

<i>Contaminant Source Type</i>	<i>Contaminant Source ID</i>	<i>CS ID tag</i>	<i>Zone</i>	<i>Risk Ranking for Analysis</i>	<i>Map Number</i>	<i>Comments</i>
Pit toilets (open hole), nonresidential (one or more)	D16	D16-1	A	Low	2	
Pit toilets (open hole), nonresidential (one or more)	D16	D16-2	A	Low	2	
Pit toilets (open hole), nonresidential (one or more)	D16	D16-3	A	Low	2	
Pit toilets (open hole), nonresidential (one or more)	D16	D16-4	A	Low	2	
Pit toilets (open hole), nonresidential (one or more)	D16	D16-5	A	Low	2	
Pit toilets (open hole), nonresidential (one or more)	D16	D16-6	A	Low	2	
Septic systems (serves one single-family home)	R02	R02-1	A	Low	2	
Septic systems (serves one single-family home)	R02	R02-2	A	Low	2	
Highways and roads, paved (cement or asphalt)	X20	X20-1	A	Low	2	
Highways and roads, paved (cement or asphalt)	X20	X20-2	B	Low	2	
Highways and roads, paved (cement or asphalt)	X20	X20-3	C	Low	3	
Highways and roads, paved (cement or asphalt)	X20	X20-4	C	Low	3	

Table 5

*Contaminant Source Inventory and Risk Ranking for
Camp Togowoods Girl Scouts
Sources of Heavy Metals, Cyanide and Other Inorganic Chemicals*

PWSID 222107.001

<i>Contaminant Source Type</i>	<i>Contaminant Source ID</i>	<i>CS ID tag</i>	<i>Zone</i>	<i>Risk Ranking for Analysis</i>	<i>Map Number</i>	<i>Comments</i>
Pit toilets (open hole), nonresidential (one or more)	D16	D16-1	A	Low	2	
Pit toilets (open hole), nonresidential (one or more)	D16	D16-2	A	Low	2	
Pit toilets (open hole), nonresidential (one or more)	D16	D16-3	A	Low	2	
Pit toilets (open hole), nonresidential (one or more)	D16	D16-4	A	Low	2	
Pit toilets (open hole), nonresidential (one or more)	D16	D16-5	A	Low	2	
Pit toilets (open hole), nonresidential (one or more)	D16	D16-6	A	Low	2	
Septic systems (serves one single-family home)	R02	R02-1	A	Low	2	
Septic systems (serves one single-family home)	R02	R02-2	A	Low	2	
Highways and roads, paved (cement or asphalt)	X20	X20-1	A	Low	2	
Highways and roads, paved (cement or asphalt)	X20	X20-2	B	Low	2	
Highways and roads, paved (cement or asphalt)	X20	X20-3	C	Low	3	
Highways and roads, paved (cement or asphalt)	X20	X20-4	C	Low	3	

Table 6

*Contaminant Source Inventory and Risk Ranking for
Camp Togowoods Girl Scouts
Sources of Synthetic Organic Chemicals*

PWSID 222107.001

<i>Contaminant Source Type</i>	<i>Contaminant Source ID</i>	<i>CS ID tag</i>	<i>Zone</i>	<i>Risk Ranking for Analysis</i>	<i>Map Number</i>	<i>Comments</i>
Septic systems (serves one single-family home)	R02	R02-1	A	Low	2	
Septic systems (serves one single-family home)	R02	R02-2	A	Low	2	

Table 7

*Contaminant Source Inventory and Risk Ranking for
Camp Togowoods Girl Scouts
Sources of Other Organic Chemicals*

PWSID 222107.001

<i>Contaminant Source Type</i>	<i>Contaminant Source ID</i>	<i>CS ID tag</i>	<i>Zone</i>	<i>Risk Ranking for Analysis</i>	<i>Map Number</i>	<i>Comments</i>
Septic systems (serves one single-family home)	R02	R02-1	A	Low	2	
Septic systems (serves one single-family home)	R02	R02-2	A	Low	2	
Highways and roads, paved (cement or asphalt)	X20	X20-1	A	Low	2	
Highways and roads, paved (cement or asphalt)	X20	X20-2	B	Low	2	
Highways and roads, paved (cement or asphalt)	X20	X20-3	C	Low	3	
Highways and roads, paved (cement or asphalt)	X20	X20-4	C	Low	3	

APPENDIX D

Vulnerability Analysis Charts and Tables

Chart 1. Susceptibility of the wellhead - Kaleidoscope Child Care

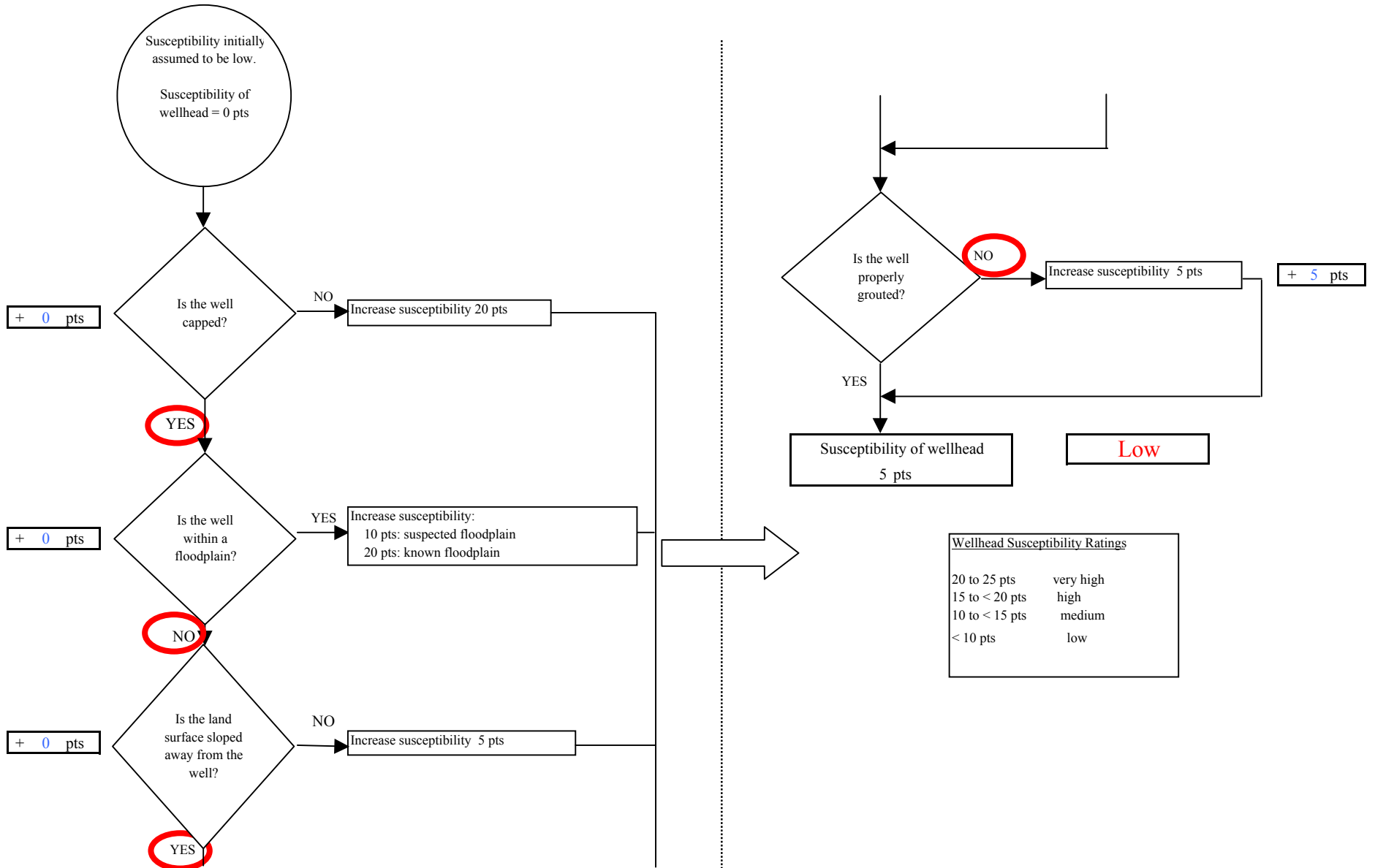

Chart 2. Susceptibility of the aquifer - Kaleidoscope Child Care

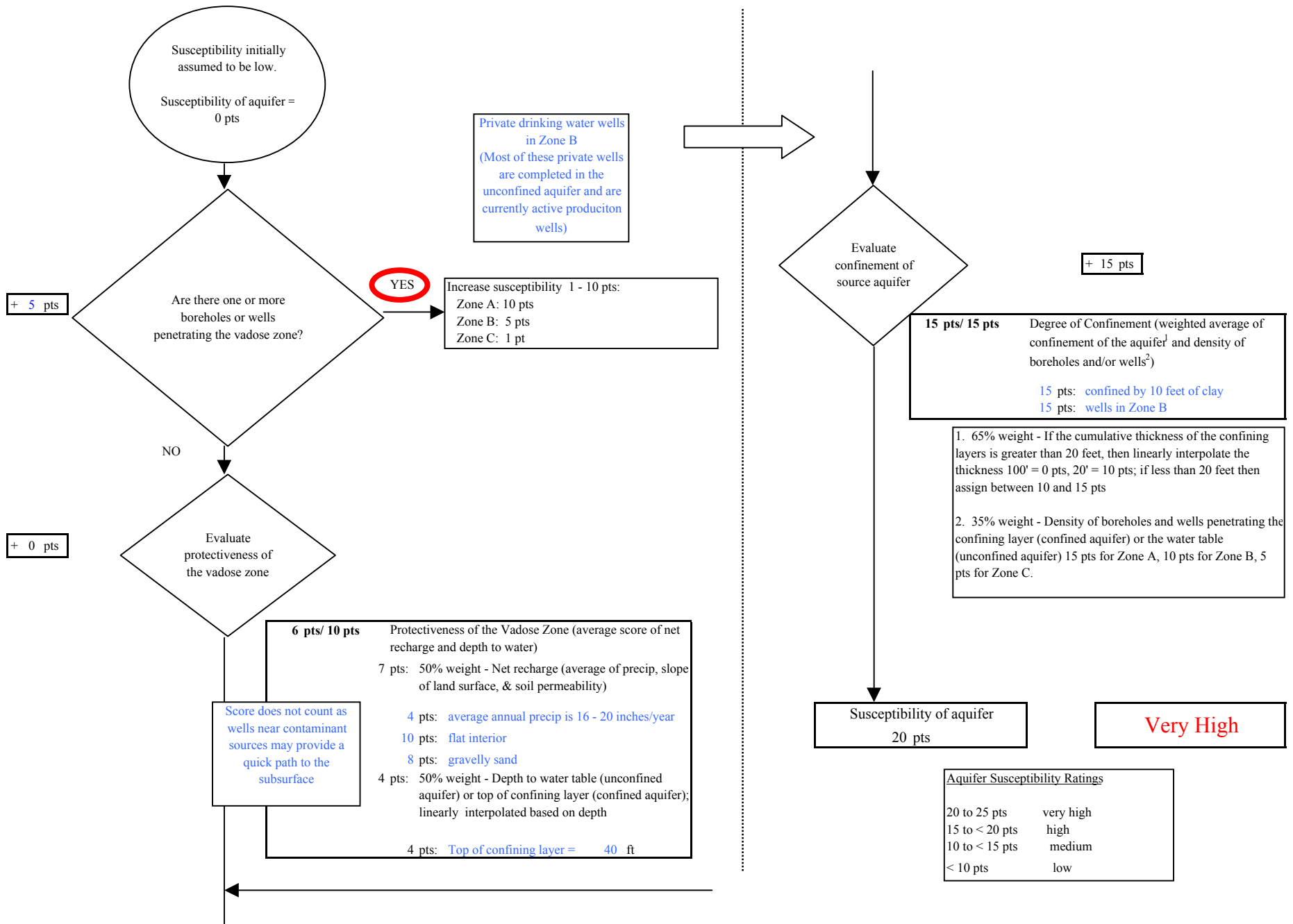
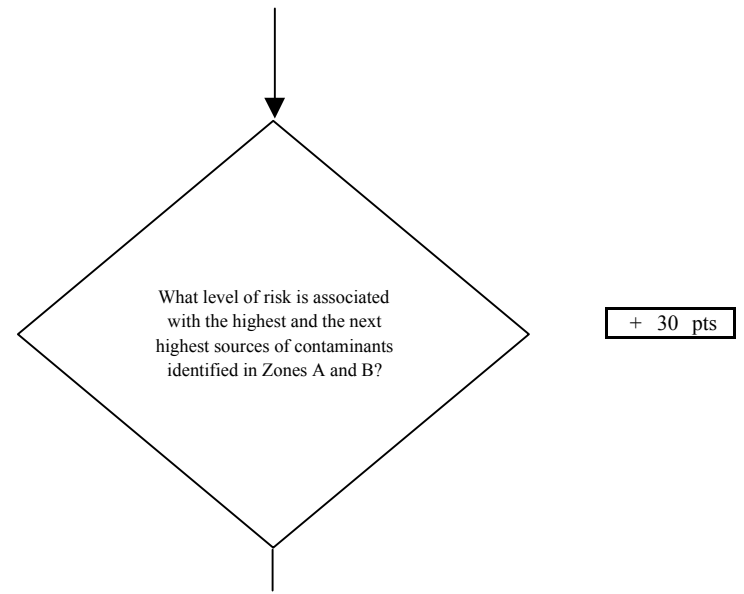
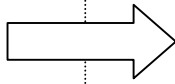
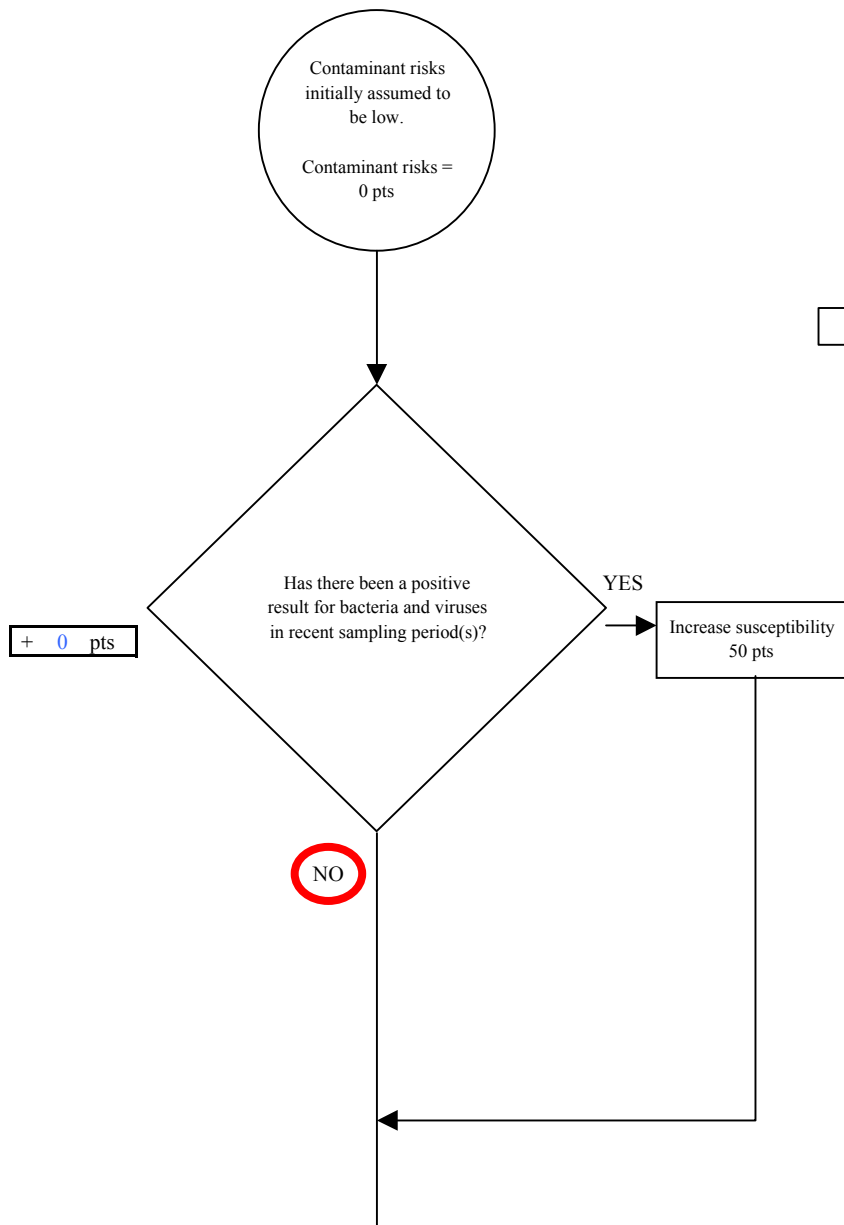

Chart 3. Contaminant risks for *Kaleidoscope Child Care- Bacteria & Viruses*



Risk Rankings for Contaminant Sources Identified in Zones A and B

	Zone A	Zone B	Total
Very High(s)	0	0	0
High(s)	1	0	1
Medium(s)	0	0	0
Low(s)	0	3	3

	LOW 10 pts	MEDIUM 20 pts	HIGH 30 pts	VERY HIGH 40 pts
LOW	≥ 10 sources + 10 pts	≥ 10 sources + 5 pts	≥ 20 sources + 5 pts	----
MEDIUM	----	≥ 2 sources + 5 pts	≥ 5 sources + 5 pts	≥ 10 sources + 5 pts
HIGH	----	----	≥ 1 source + 10 pts	≥ 2 sources + 10 pts
VERY HIGH	----	----	----	≥ 1 source + 10 pts

Matrix Score 30

Note: Septic systems, sewerlines, and roads are each assigned a risk ranking for each individual contaminant source in the CSI. The VA, however, counts these contaminant sources as a group and assigns a calculated number of either "lows" or "mediums" based on the density.

Chart 3. Contaminant risks for Kaleidoscope Child Care- Bacteria & Viruses

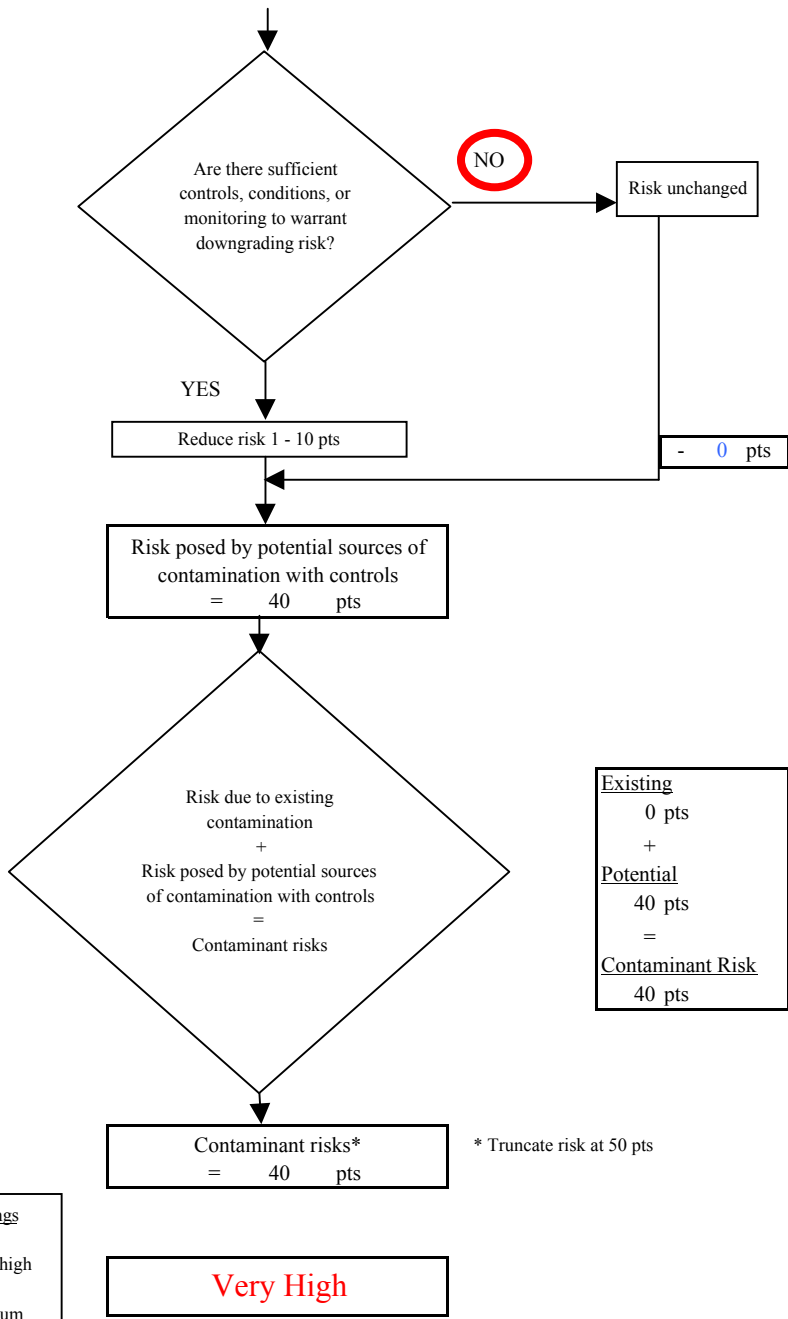
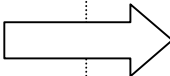
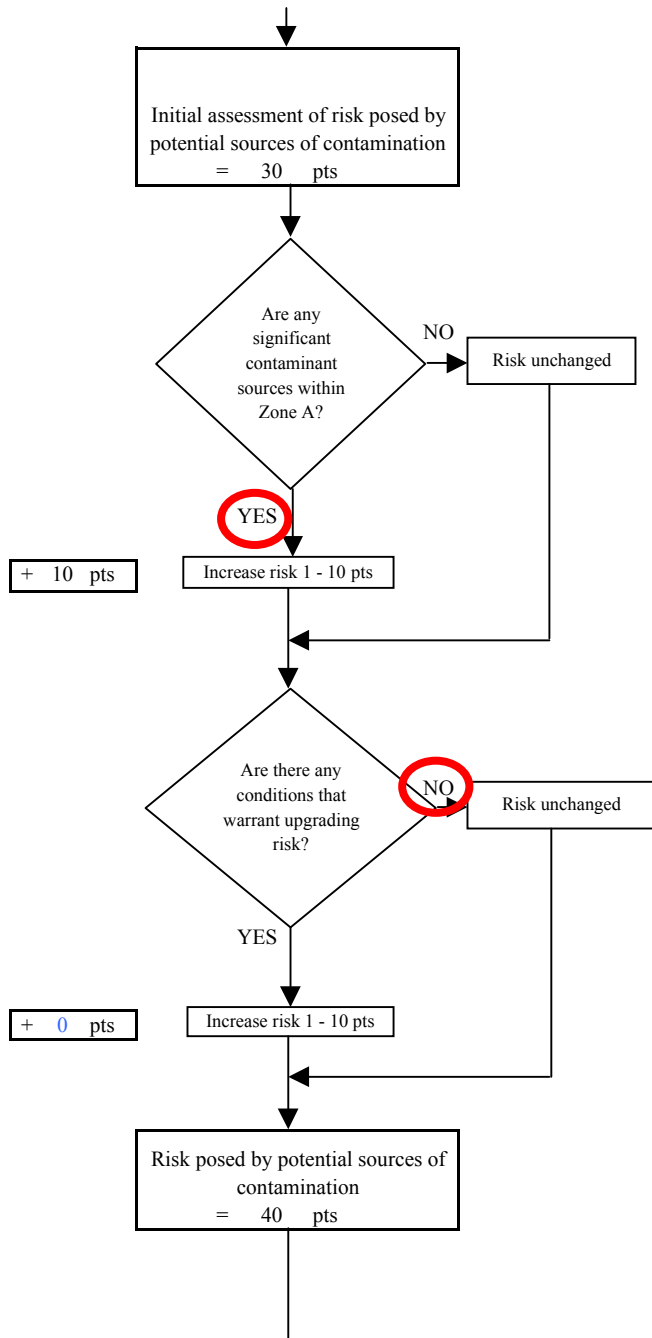

Contaminant Risk Ratings	
40 to 50 pts	very high
30 to < 40 pts	high
20 to < 30 pts	medium
< 20 pts	low

Chart 4. Vulnerability analysis for Kaleidoscope Child Care - Bacteria & Viruses

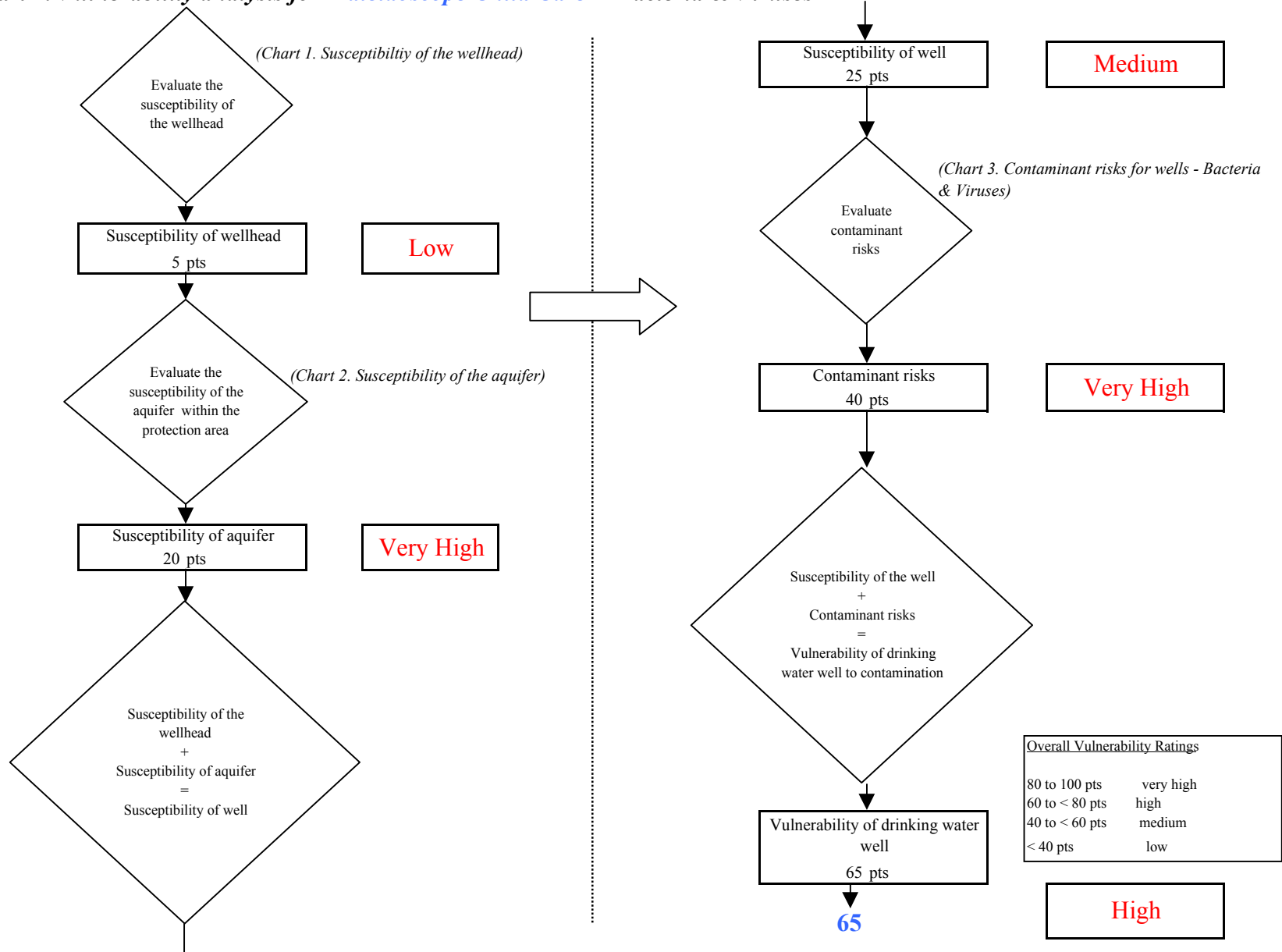

Chart 5. Contaminant risks for *Kaleidoscope Child Care* - Nitrates and Nitrites

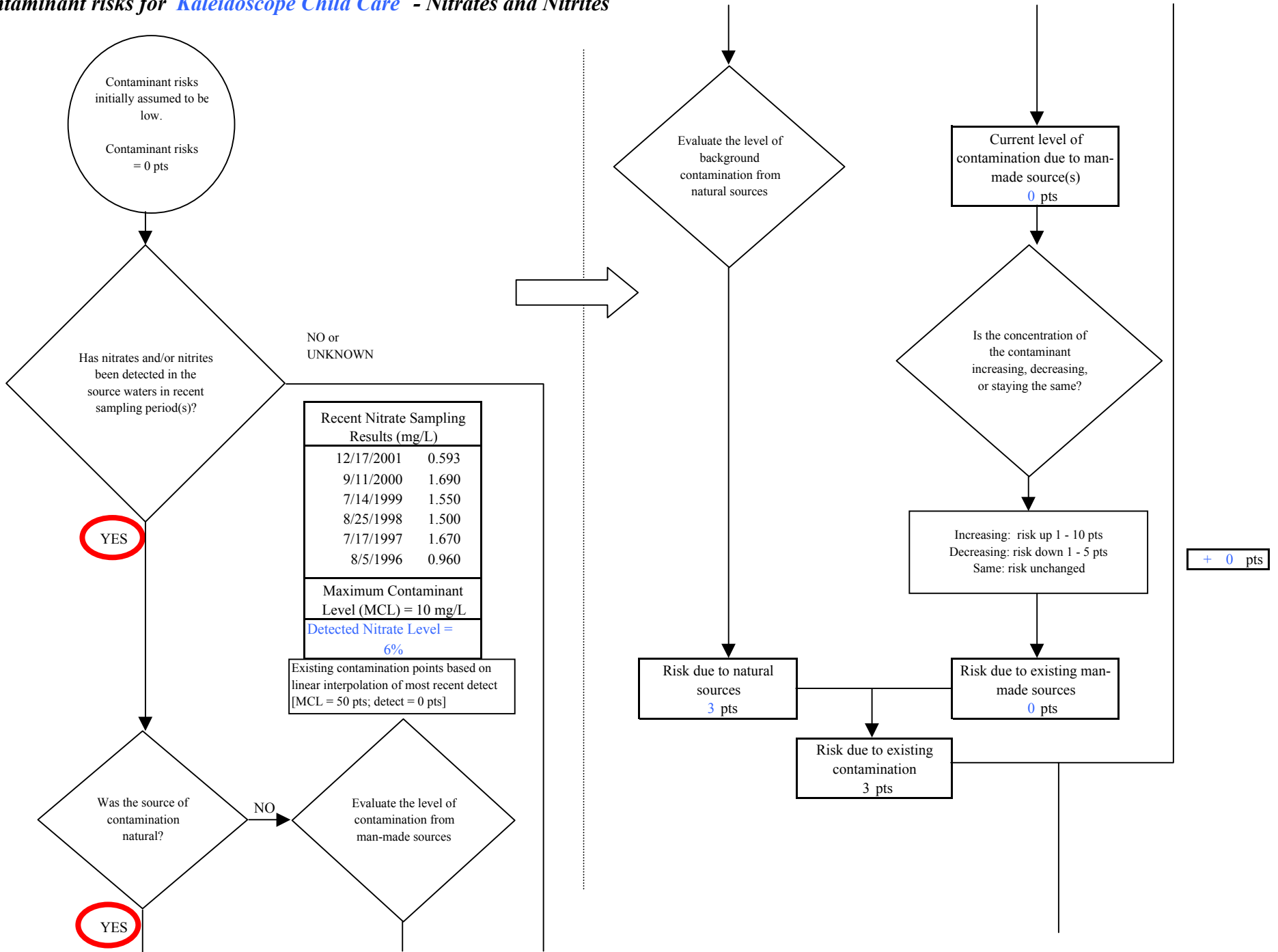

Chart 5. Contaminant risks for Kaleidoscope Child Care - Nitrates and Nitrites

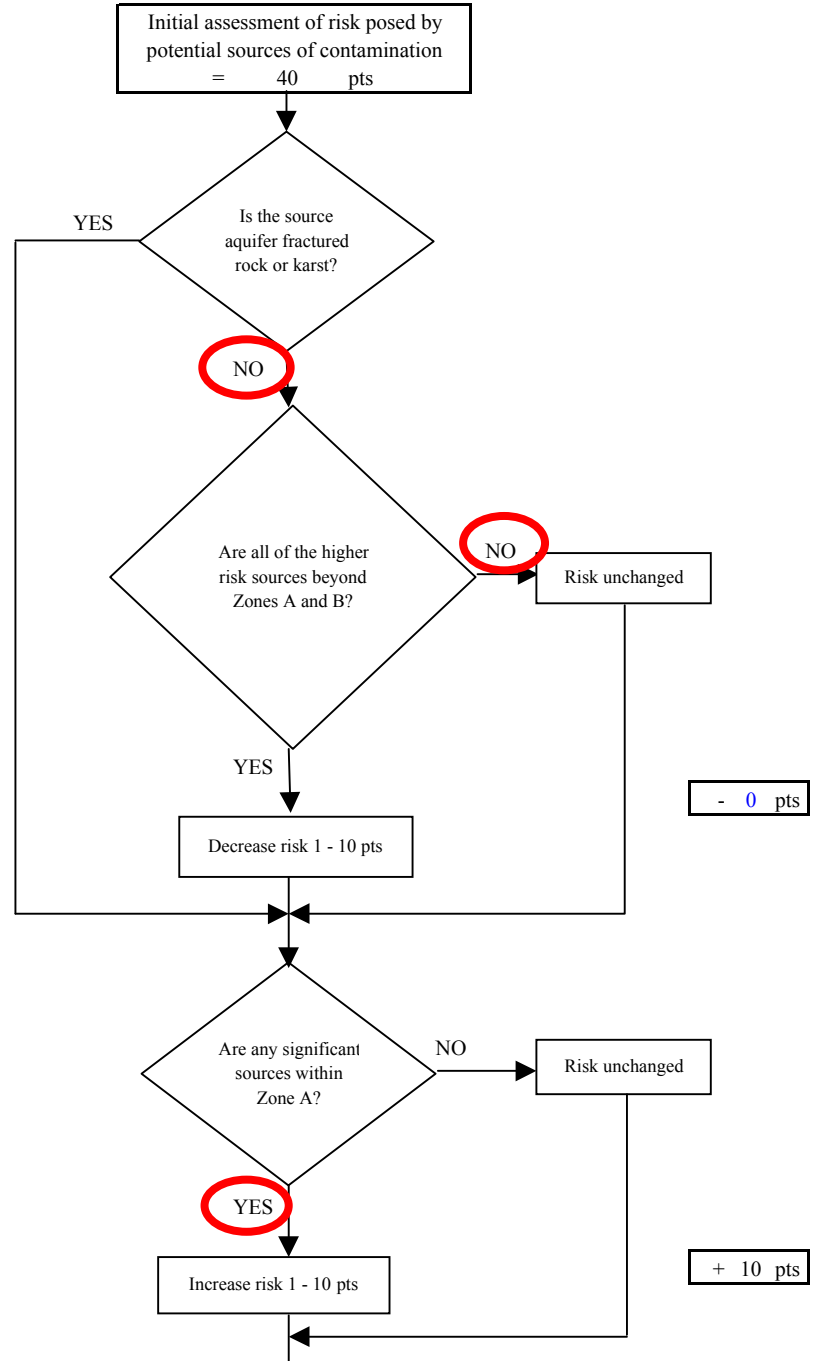
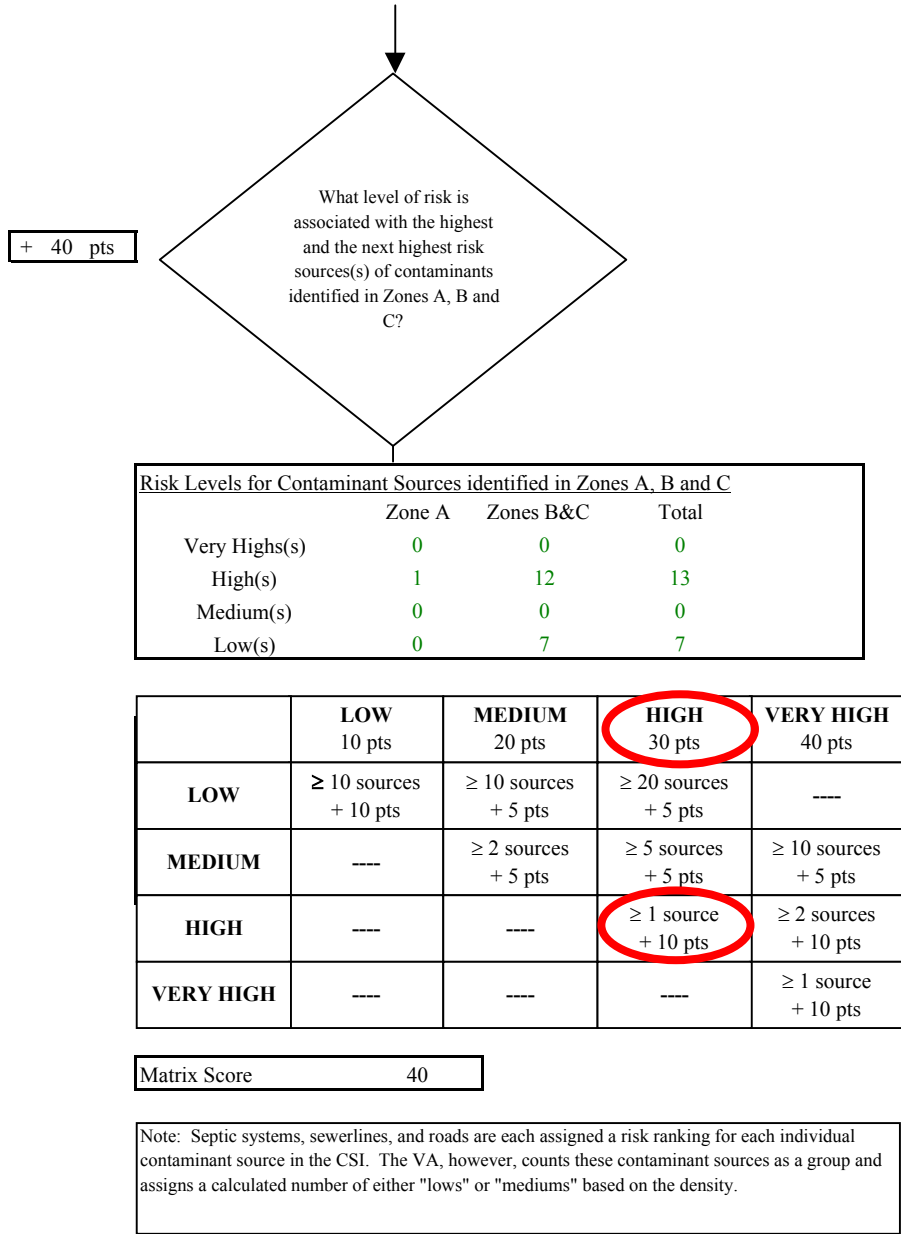

Chart 5. Contaminant risks for Kaleidoscope Child Care - Nitrates and Nitrites

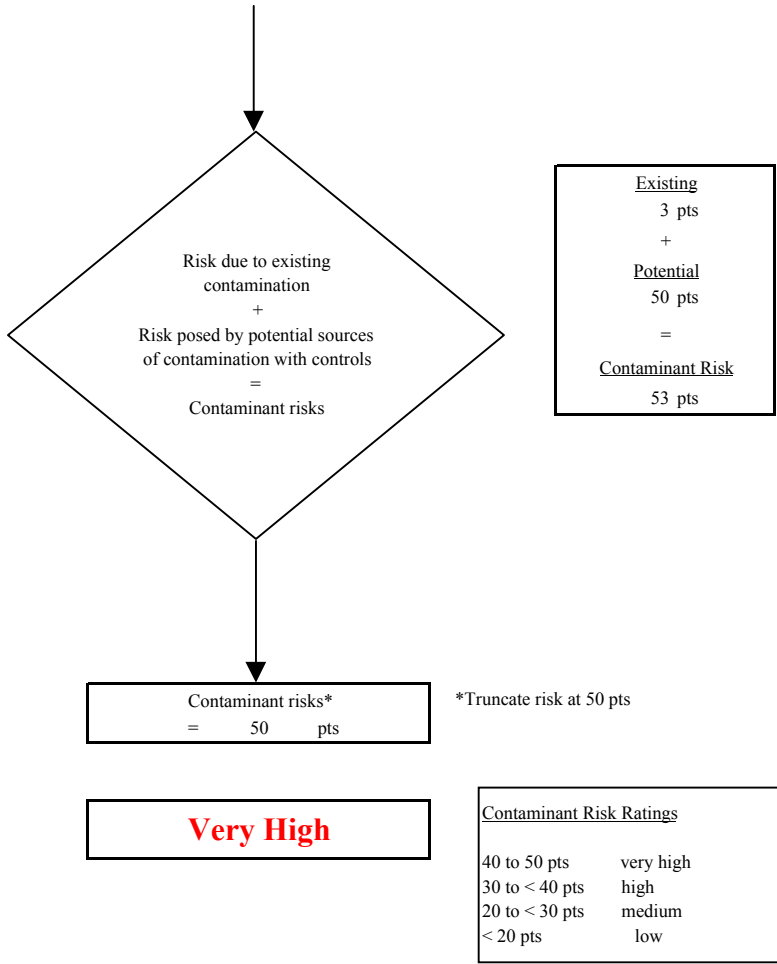
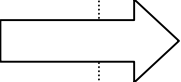
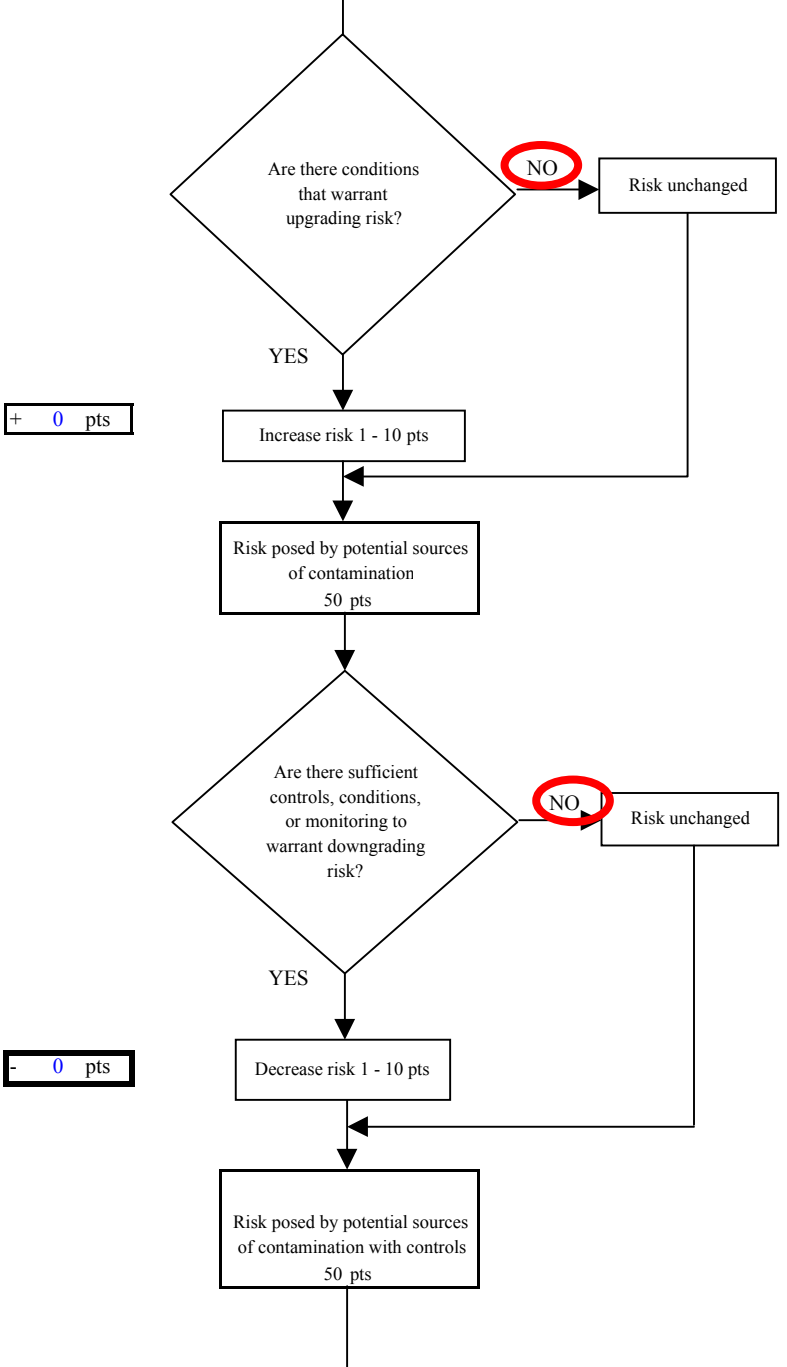

Chart 6. Vulnerability analysis for Kaleidoscope Child Care - Nitrates and Nitrites

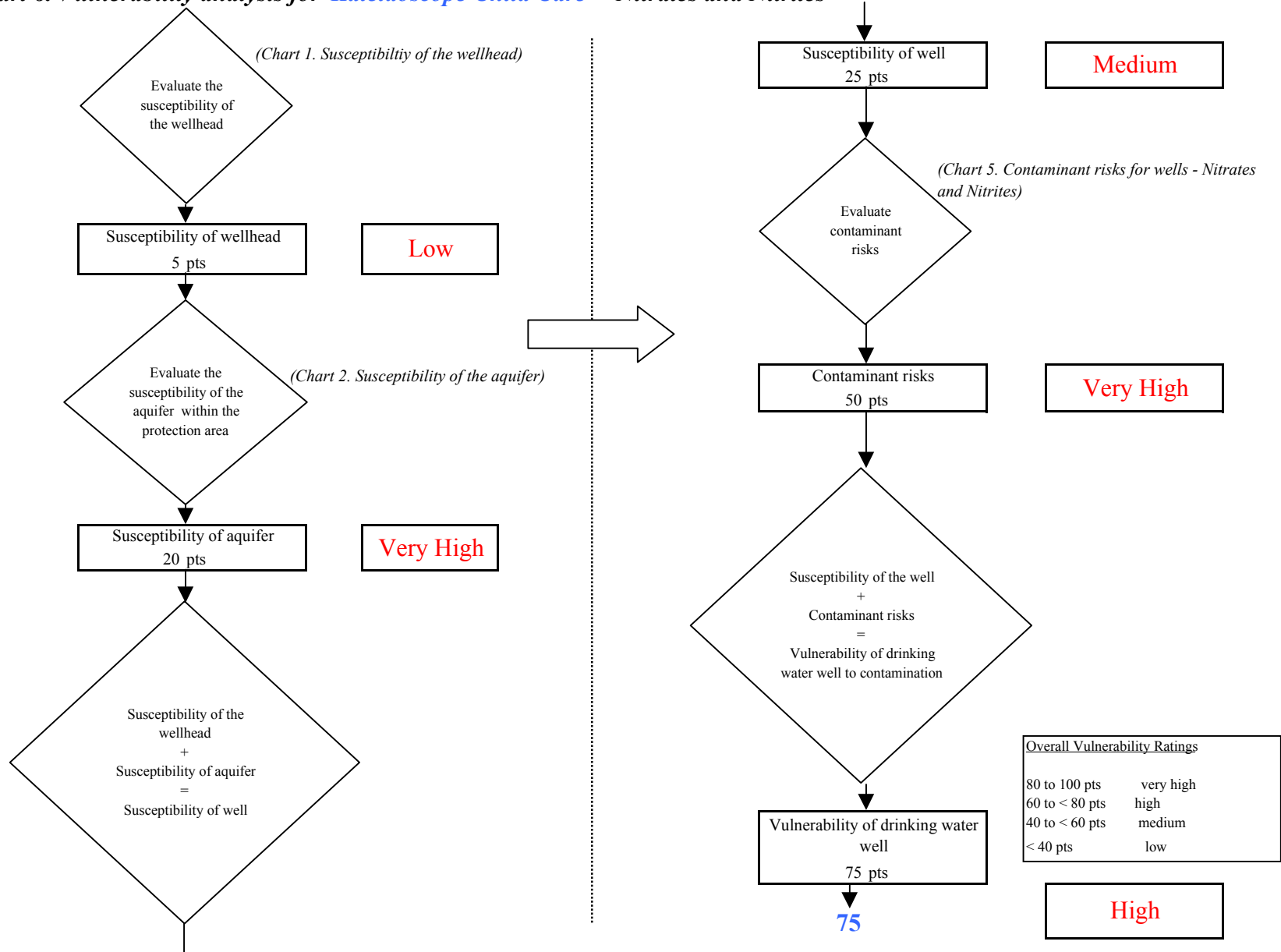

Chart 7. Contaminant risks for *Kaleidoscope Child Care* - Volatile Organic Chemicals

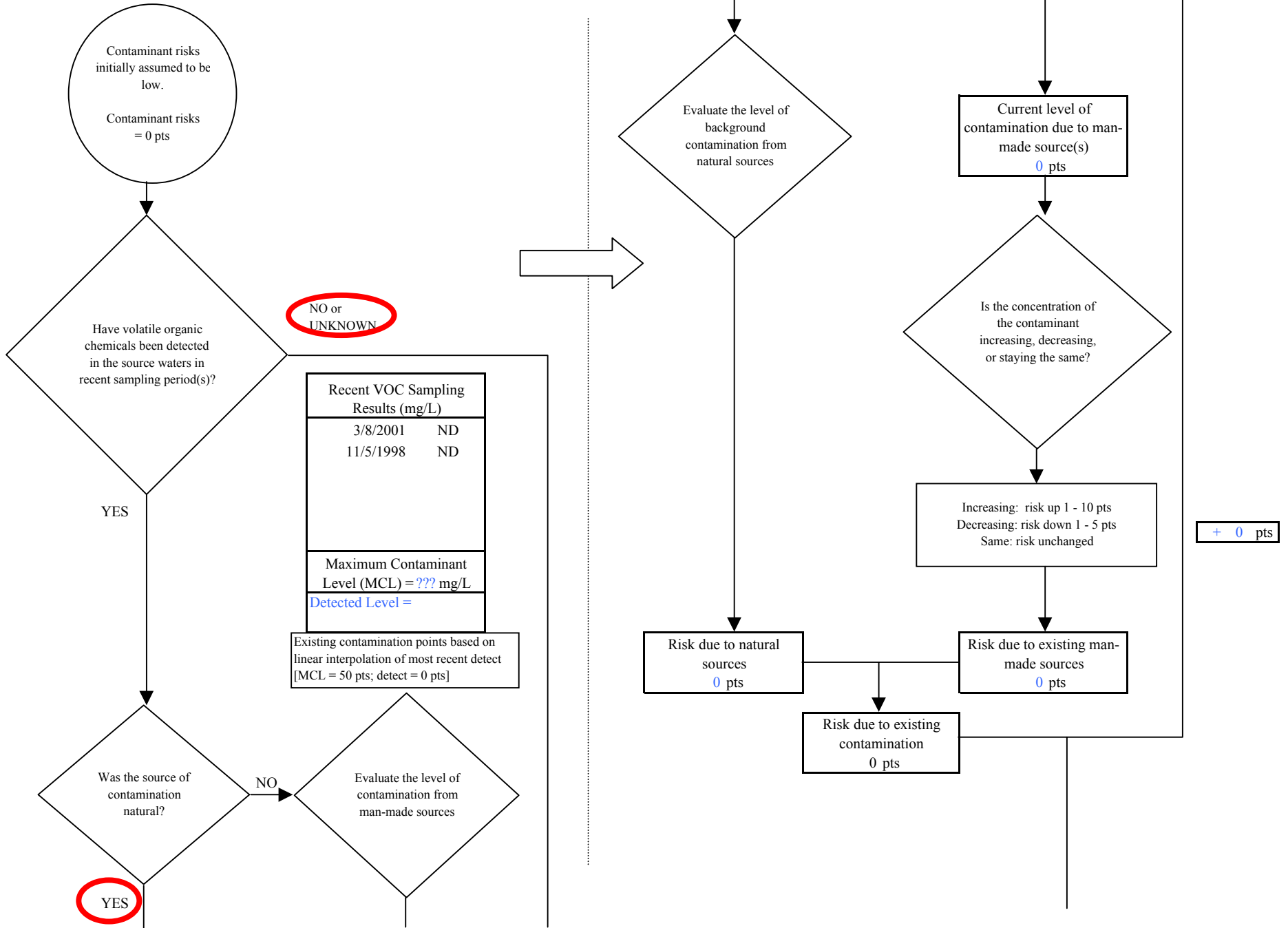
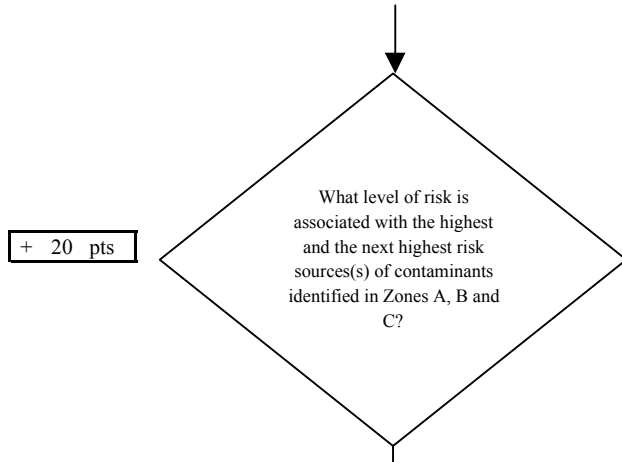

Chart 7. Contaminant risks for Kaleidoscope Child Care - Volatile Organic Chemicals



Risk Levels for Contaminant Sources identified in Zones A, B and C			
	Zone A	Zones B&C	Total
Very Highs(s)	0	0	0
High(s)	0	0	0
Medium(s)	0	0	0
Low(s)	1	15	16

	LOW 10 pts	MEDIUM 20 pts	HIGH 30 pts	VERY HIGH 40 pts
LOW	≥ 10 sources + 10 pts	≥ 10 sources + 5 pts	≥ 20 sources + 5 pts	----
MEDIUM	----	≥ 2 sources + 5 pts	≥ 5 sources + 5 pts	≥ 10 sources + 5 pts
HIGH	----	----	≥ 1 source + 10 pts	≥ 2 sources + 10 pts
VERY HIGH	----	----	----	≥ 1 source + 10 pts

Matrix Score 20

Note: Septic systems, sewerlines, and roads are each assigned a risk ranking for each individual contaminant source in the CSI. The VA, however, counts these contaminant sources as a group and assigns a calculated number of either "lows" or "mediums" based on the density.

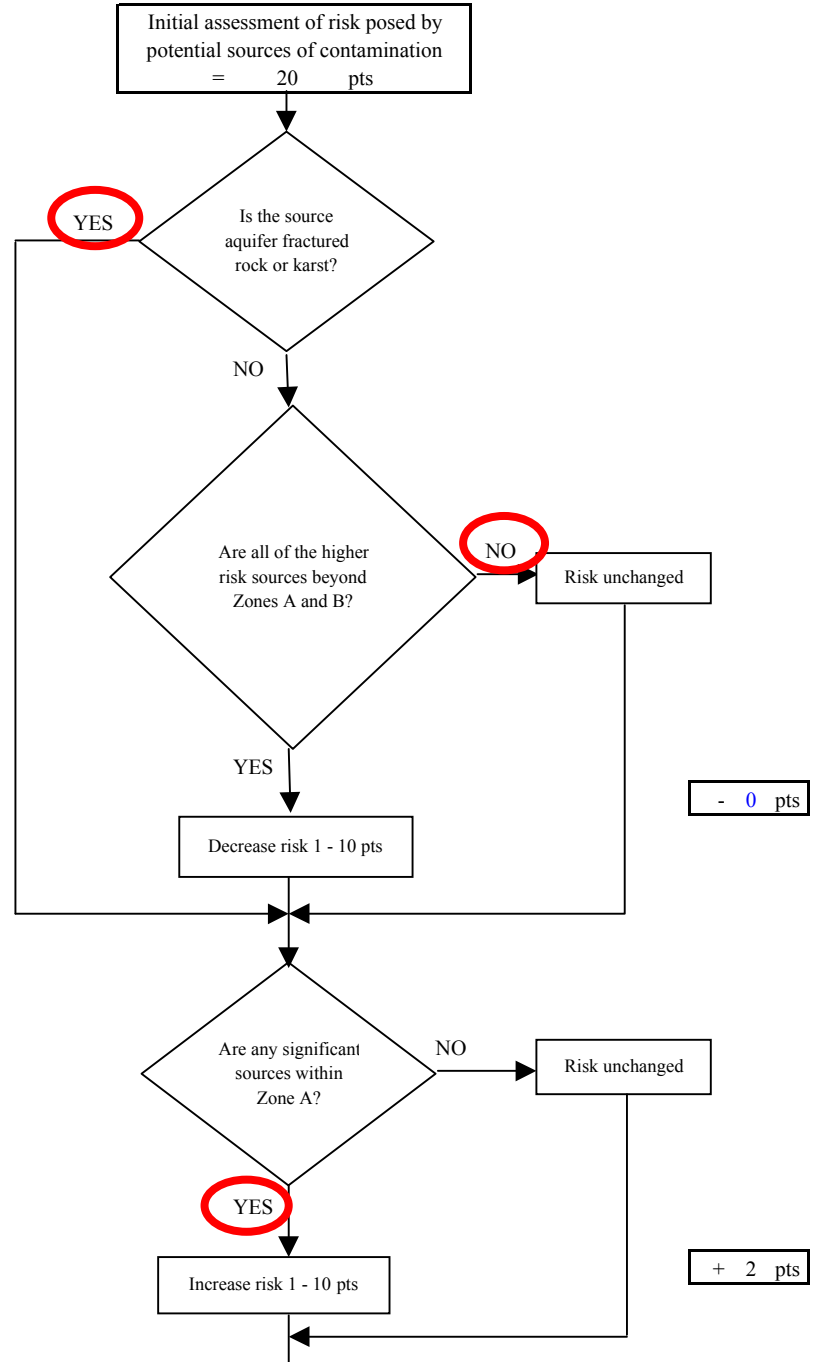
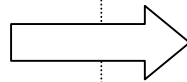

Chart 7. Contaminant risks for Kaleidoscope Child Care - Volatile Organic Chemicals

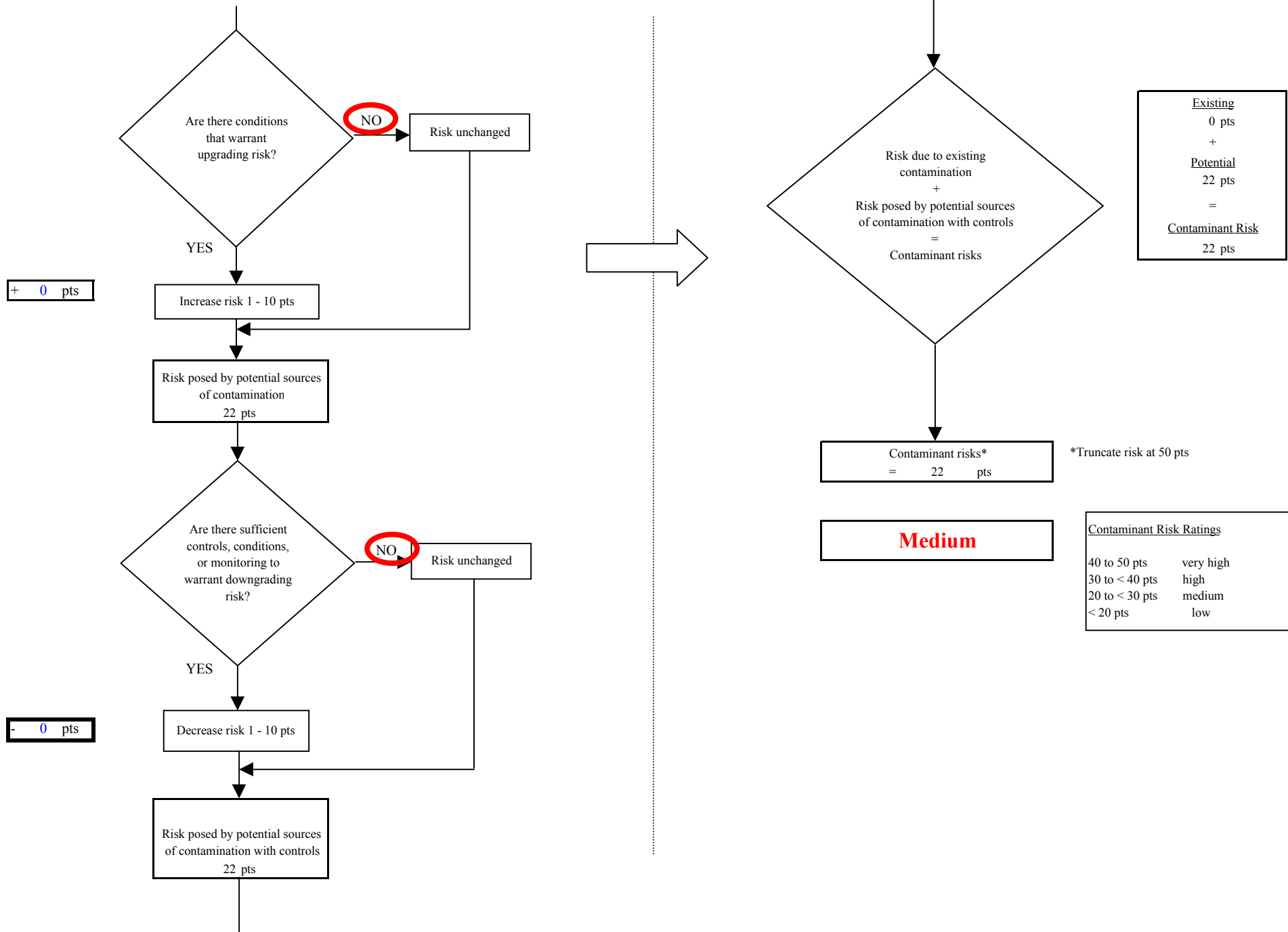

Chart 8. Vulnerability analysis for Kaleidoscope Child Care - Volatile Organic Chemicals

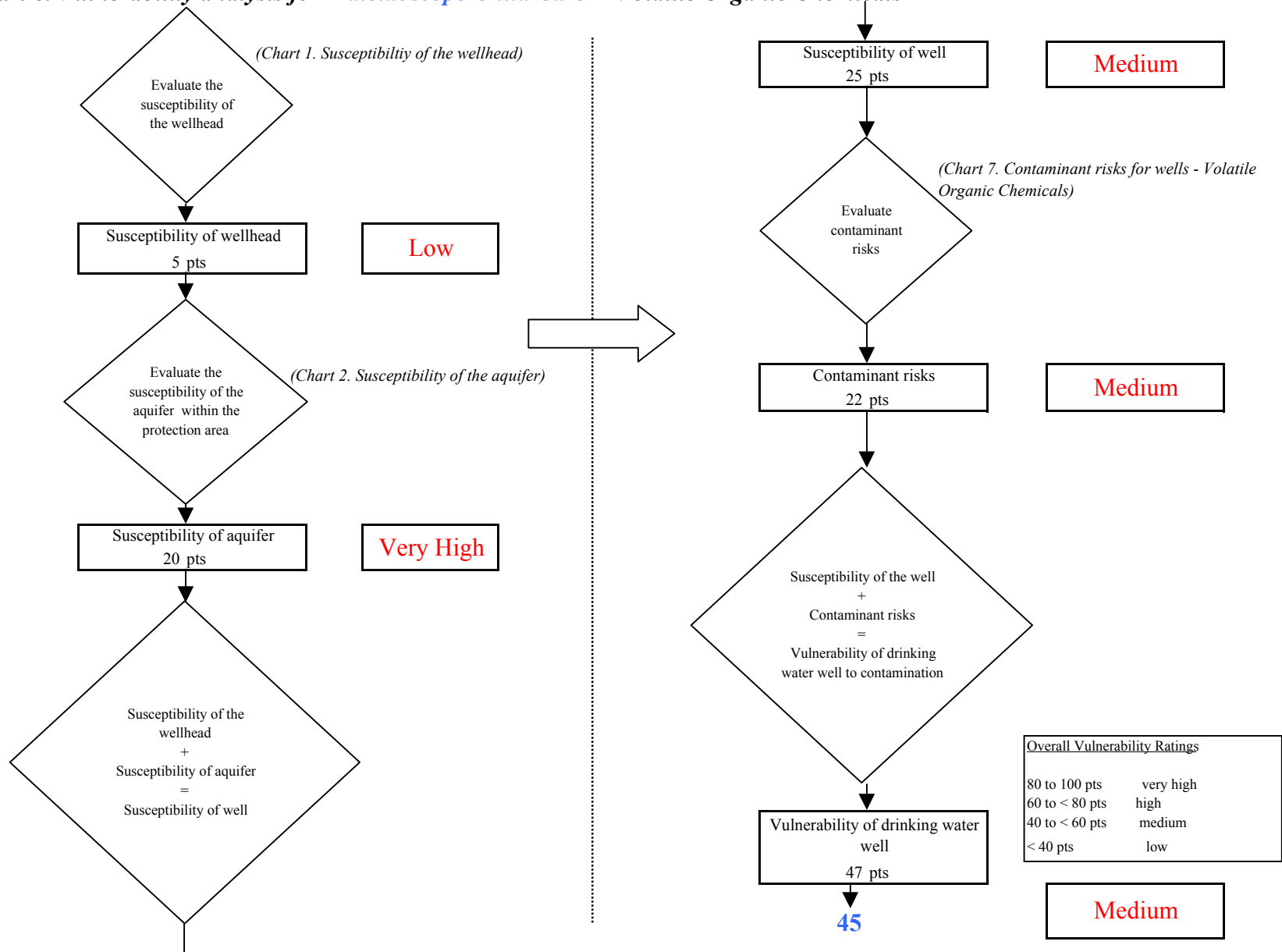

Chart 9. Contaminant risks for *Kaleidoscope Child Care* - Heavy Metals, Cyanide and Other Inorganic Chemicals

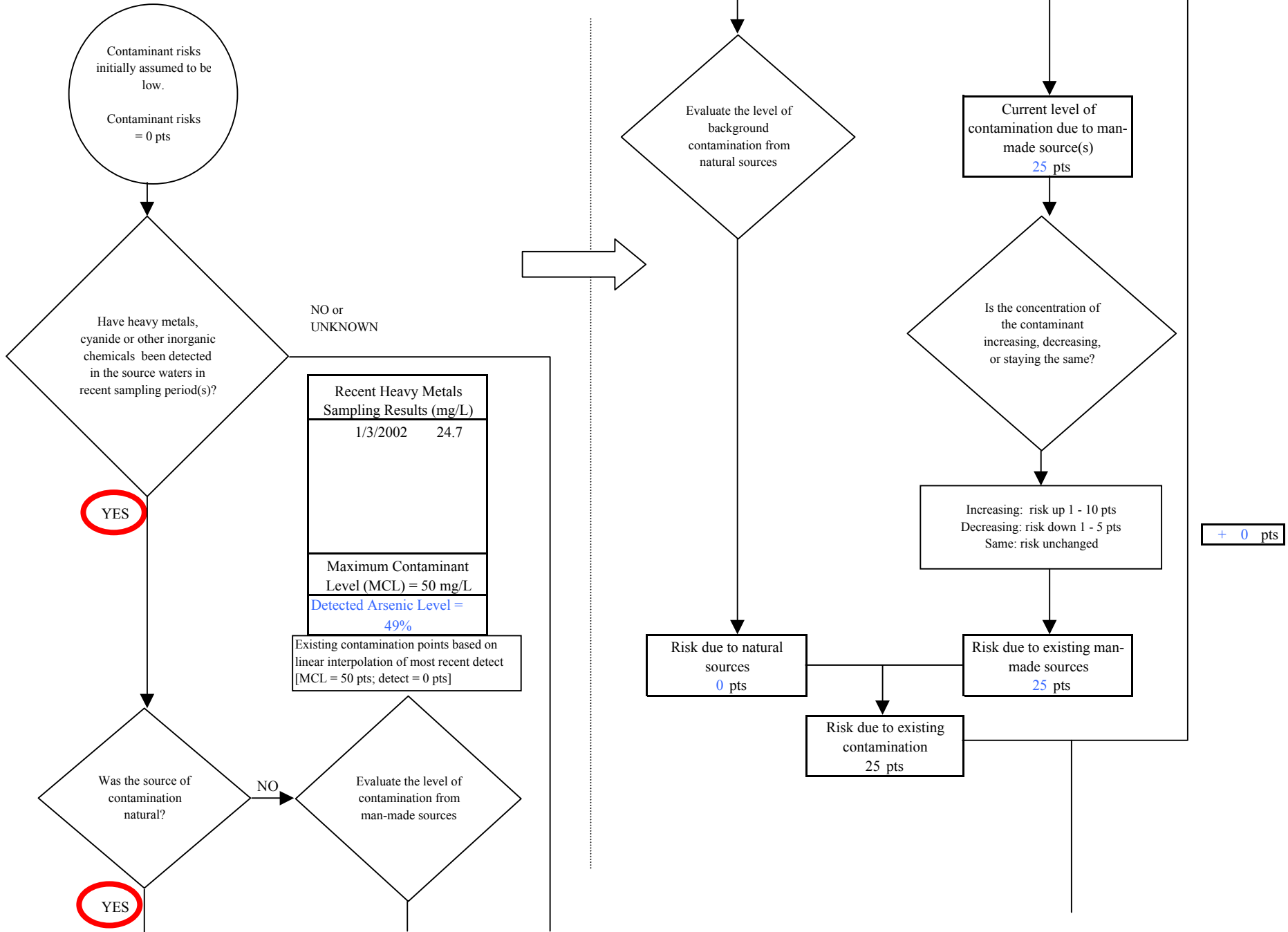
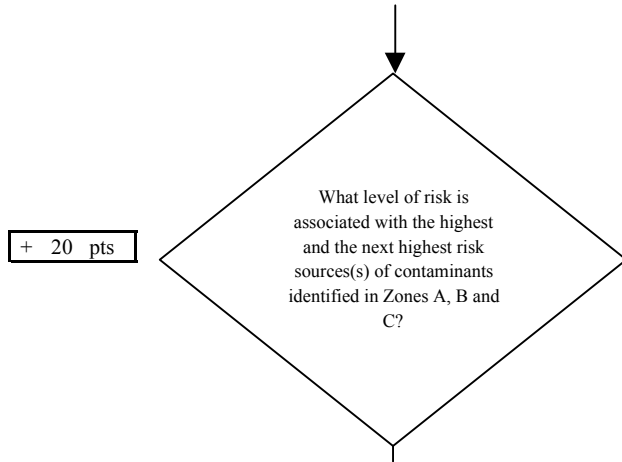

Chart 9. Contaminant risks for Kaleidoscope Child Care - Heavy Metals, Cyanide and Other Inorganic Chemicals



+ 20 pts

Risk Levels for Contaminant Sources identified in Zones A, B and C			
	Zone A	Zones B&C	Total
Very Highs(s)	0	0	0
High(s)	0	0	0
Medium(s)	0	0	0
Low(s)	1	15	16

	LOW 10 pts	MEDIUM 20 pts	HIGH 30 pts	VERY HIGH 40 pts
LOW	≥ 10 sources + 10 pts	≥ 10 sources + 5 pts	≥ 20 sources + 5 pts	----
MEDIUM	----	≥ 2 sources + 5 pts	≥ 5 sources + 5 pts	≥ 10 sources + 5 pts
HIGH	----	----	≥ 1 source + 10 pts	≥ 2 sources + 10 pts
VERY HIGH	----	----	----	≥ 1 source + 10 pts

Matrix Score 20

Note: Septic systems, sewerlines, and roads are each assigned a risk ranking for each individual contaminant source in the CSI. The VA, however, counts these contaminant sources as a group and assigns a calculated number of either "lows" or "mediums" based on the density.

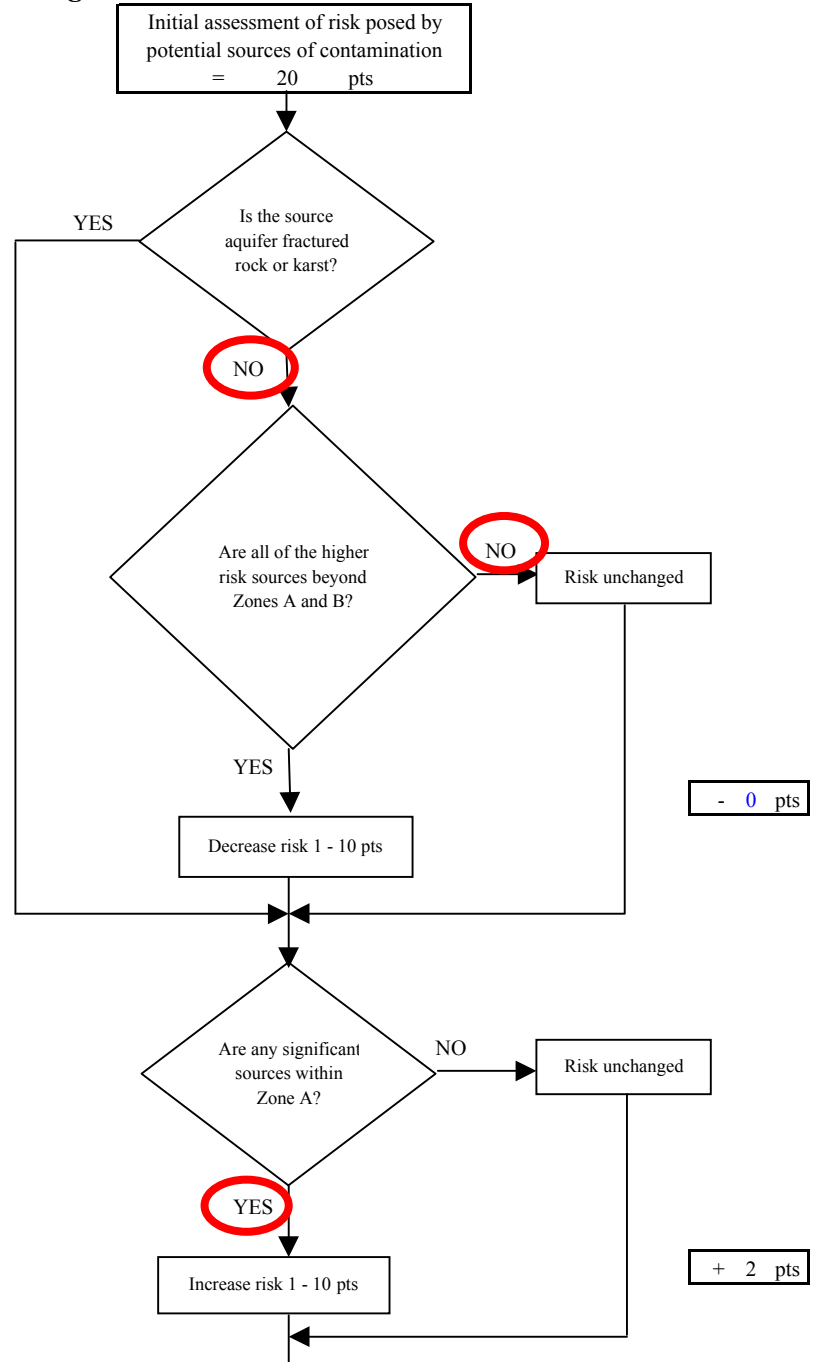
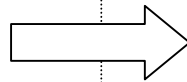

Chart 9. Contaminant risks for Kaleidoscope Child Care - Heavy Metals, Cyanide and Other Inorganic Chemicals

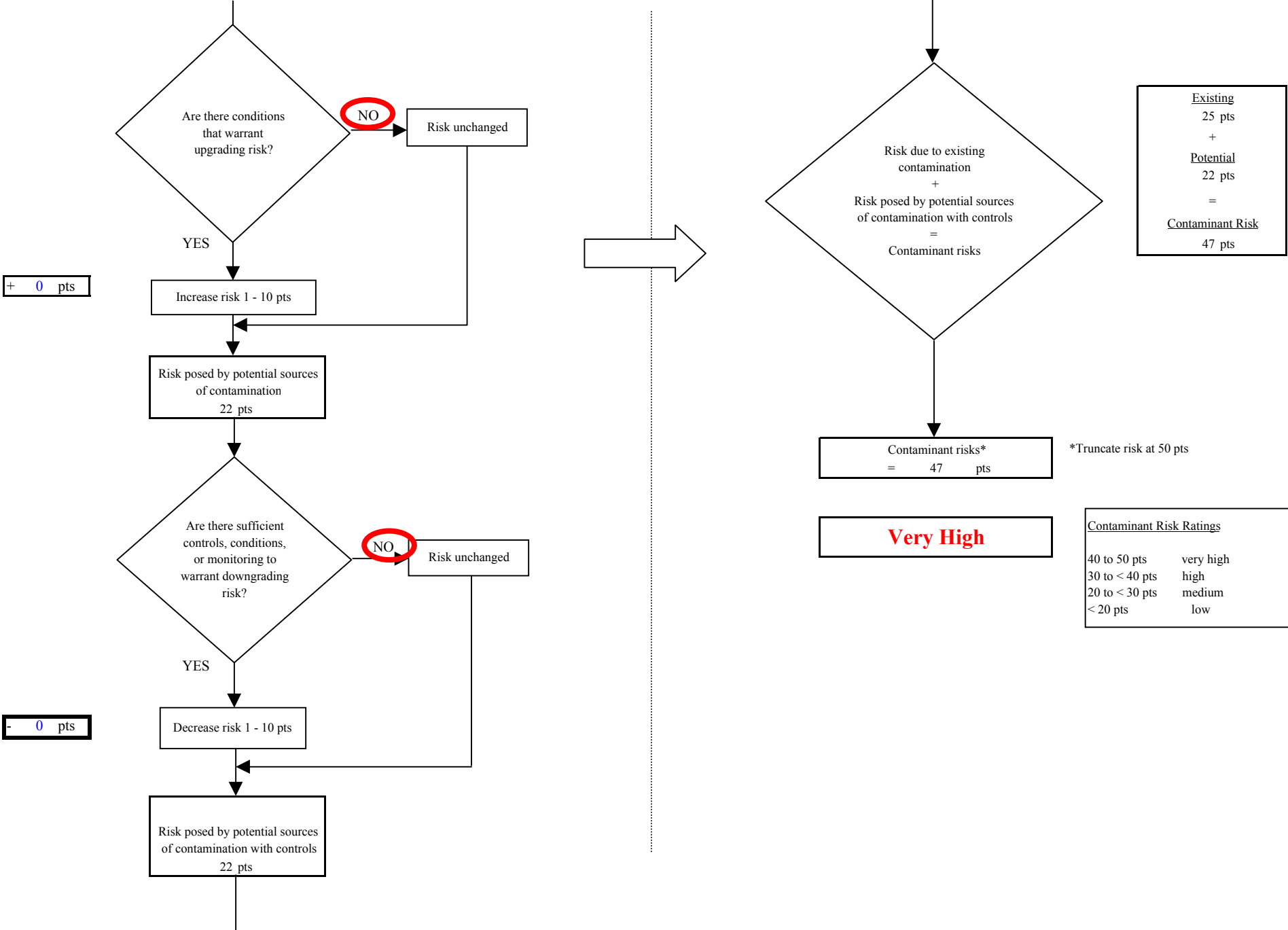

Chart 10. Vulnerability analysis for Kaleidoscope Child Care - Heavy Metals, Cyanide and Other Inorganic Chemicals

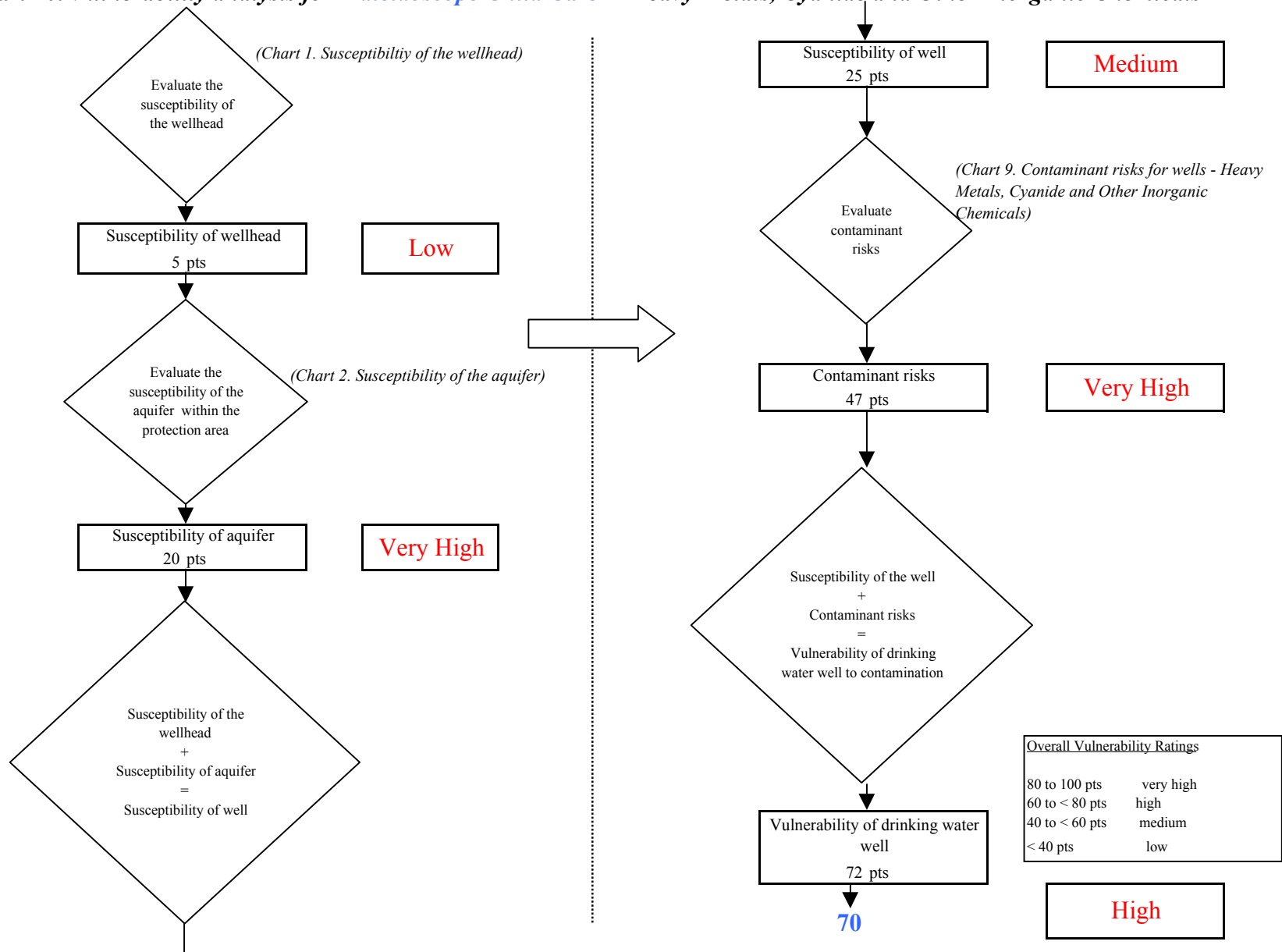

Chart 11. Contaminant risks for *Kaleidoscope Child Care* - Synthetic Organic Chemicals

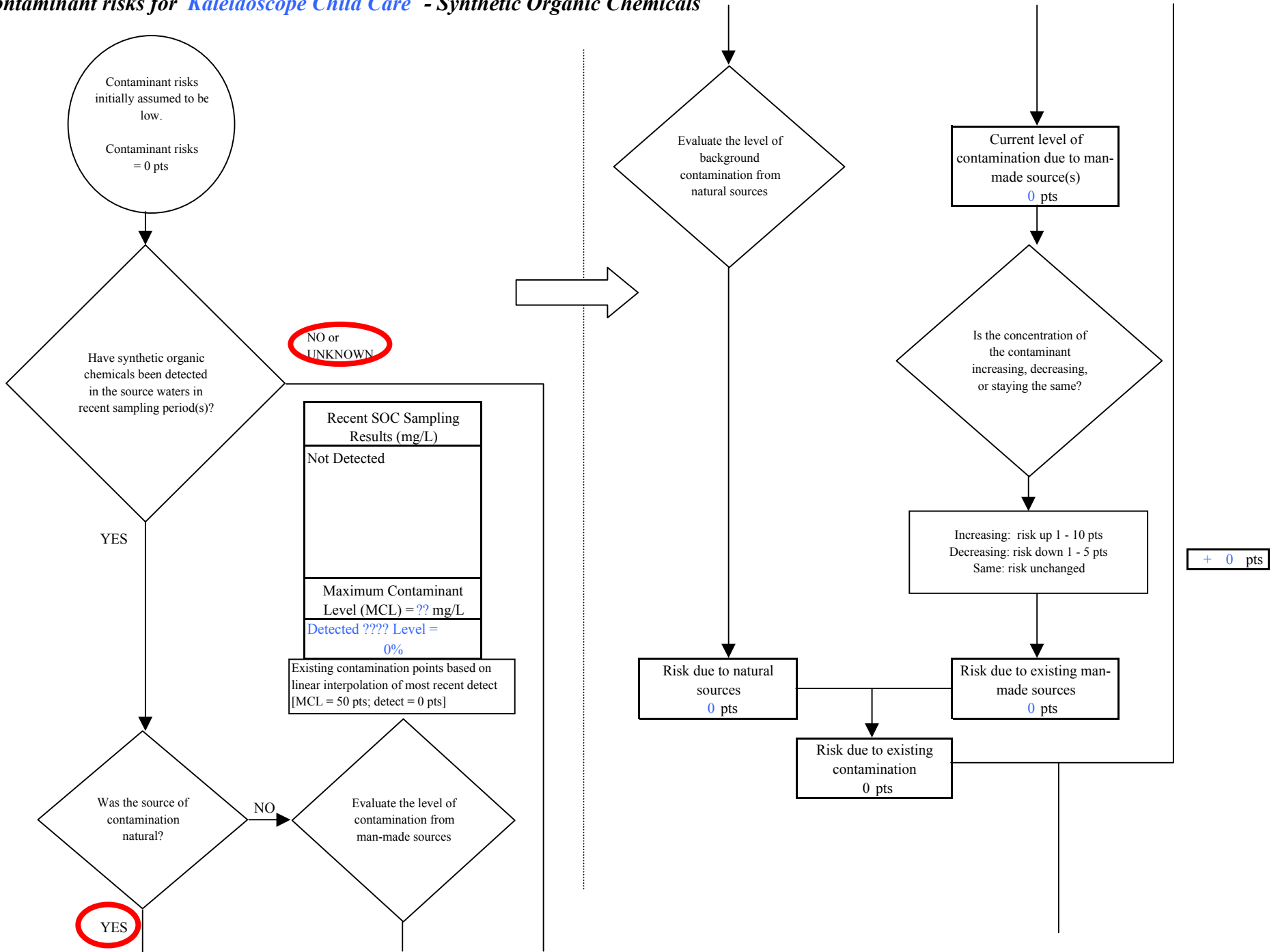
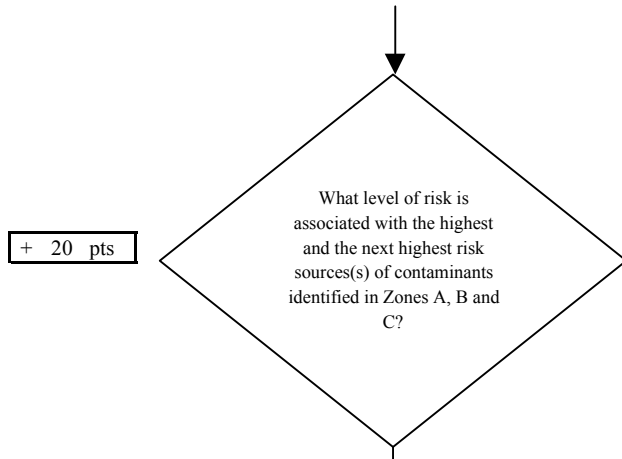

Chart 11. Contaminant risks for Kaleidoscope Child Care - Synthetic Organic Chemicals



+ 20 pts

Risk Levels for Contaminant Sources identified in Zones A, B and C			
	Zone A	Zones B&C	Total
Very Highs(s)	0	0	0
High(s)	0	0	0
Medium(s)	0	0	0
Low(s)	1	14	15

	LOW 10 pts	MEDIUM 20 pts	HIGH 30 pts	VERY HIGH 40 pts
LOW	≥ 10 sources + 10 pts	≥ 10 sources + 5 pts	≥ 20 sources + 5 pts	----
MEDIUM	----	≥ 2 sources + 5 pts	≥ 5 sources + 5 pts	≥ 10 sources + 5 pts
HIGH	----	----	≥ 1 source + 10 pts	≥ 2 sources + 10 pts
VERY HIGH	----	----	----	≥ 1 source + 10 pts

Matrix Score 20

Note: Septic systems, sewerlines, and roads are each assigned a risk ranking for each individual contaminant source in the CSI. The VA, however, counts these contaminant sources as a group and assigns a calculated number of either "lows" or "mediums" based on the density.

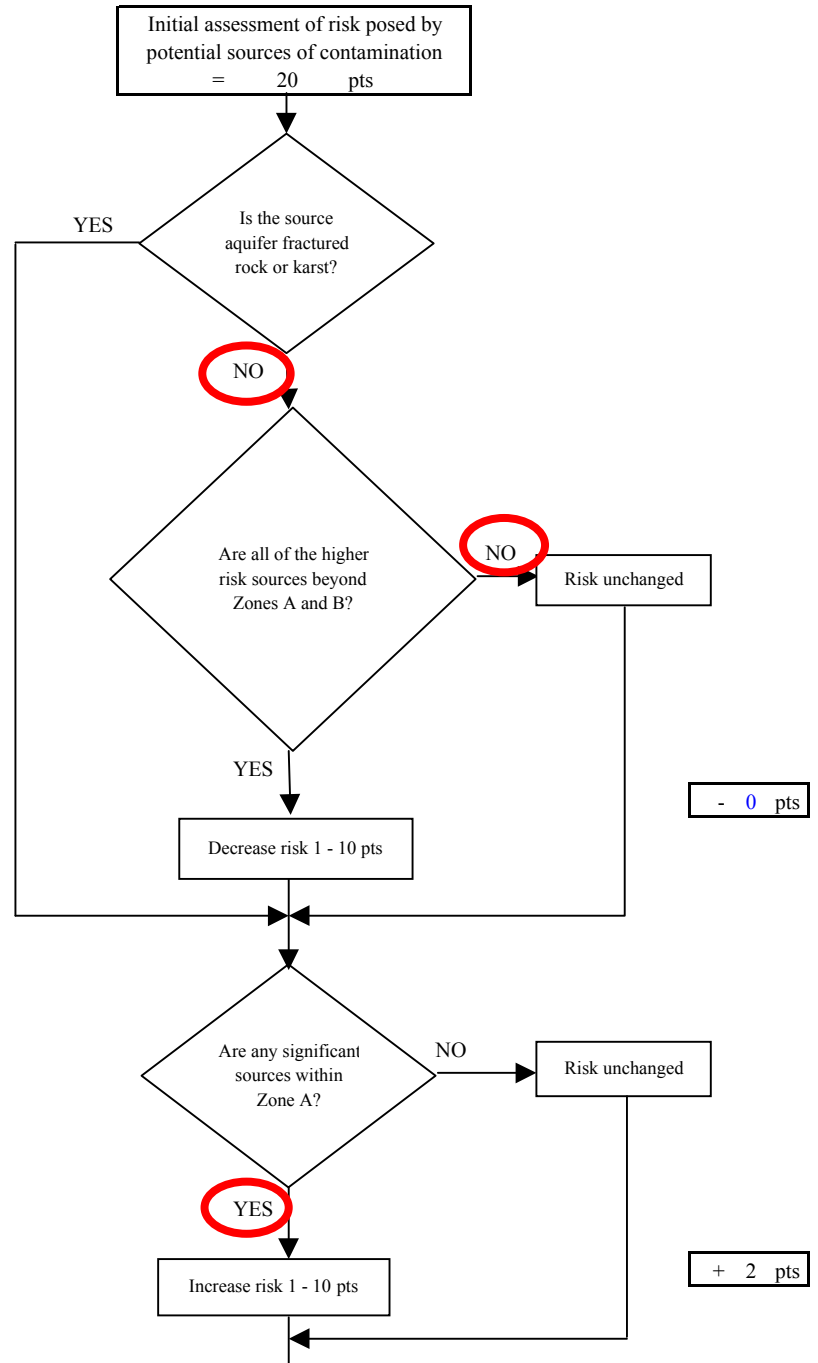
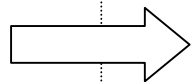

- 0 pts

+ 2 pts

Chart 11. Contaminant risks for Kaleidoscope Child Care - Synthetic Organic Chemicals

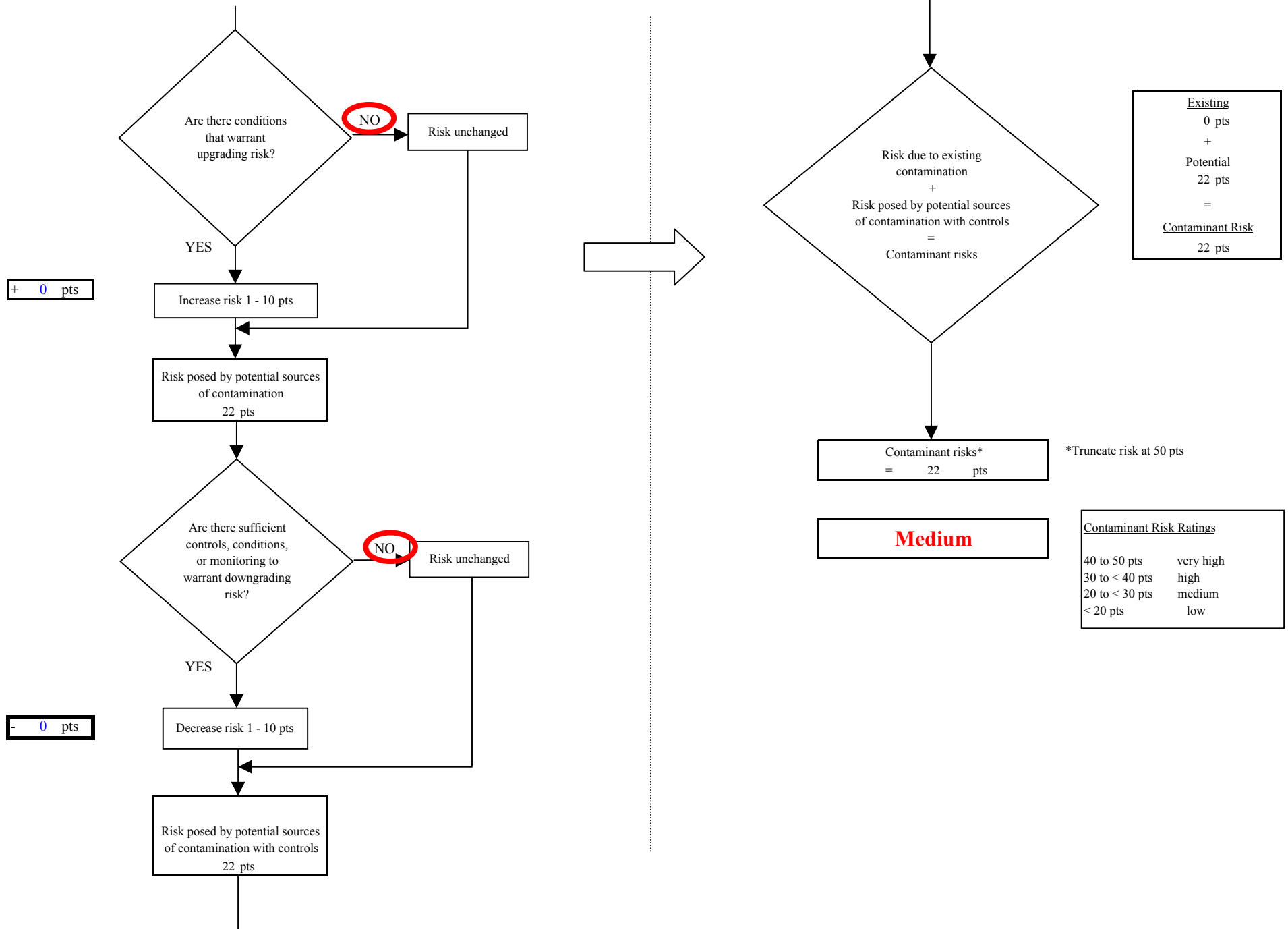

Chart 12. Vulnerability analysis for Kaleidoscope Child Care - Synthetic Organic Chemicals

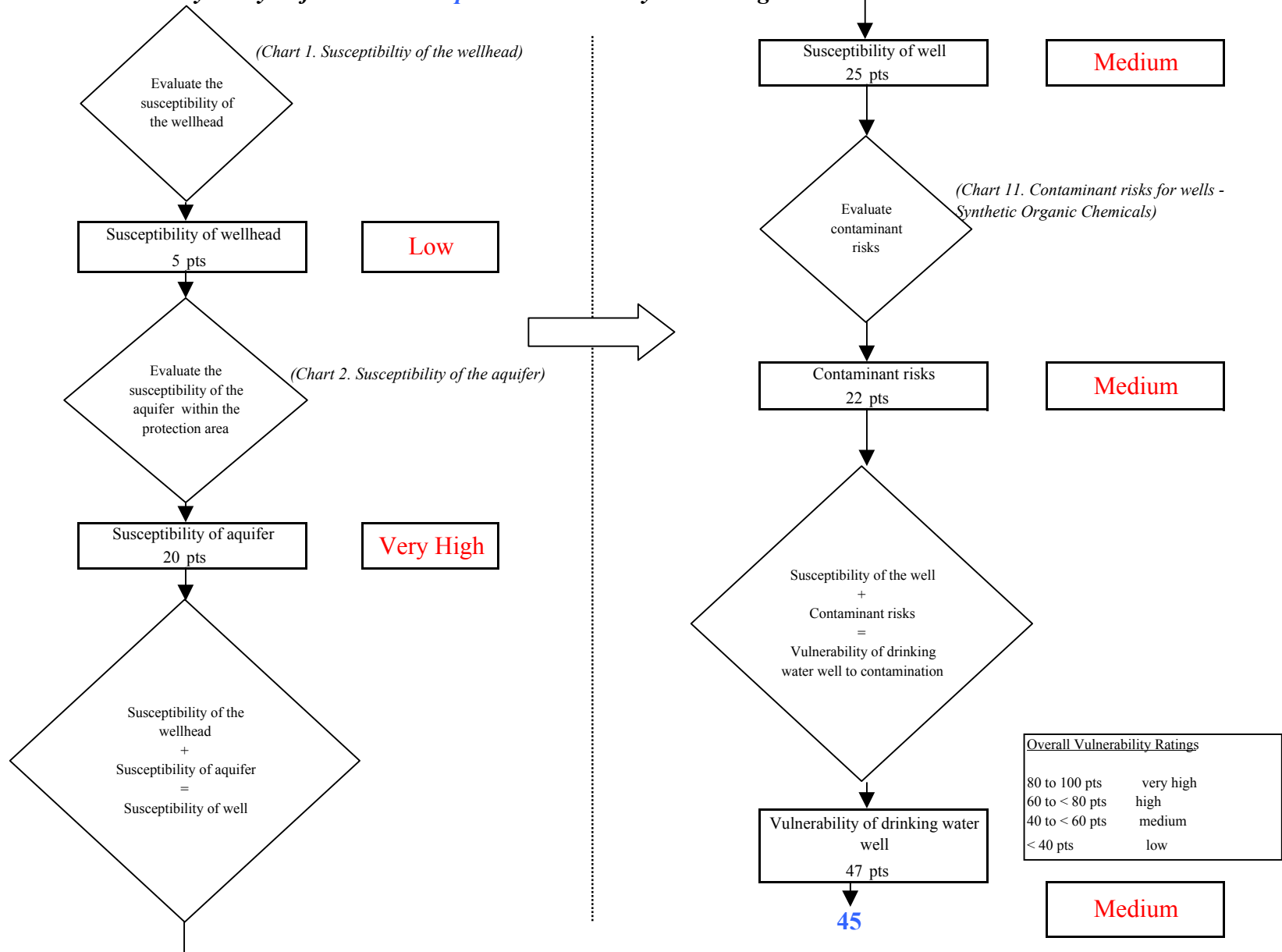

Chart 13. Contaminant risks for *Kaleidoscope Child Care* - Other Organic Chemicals

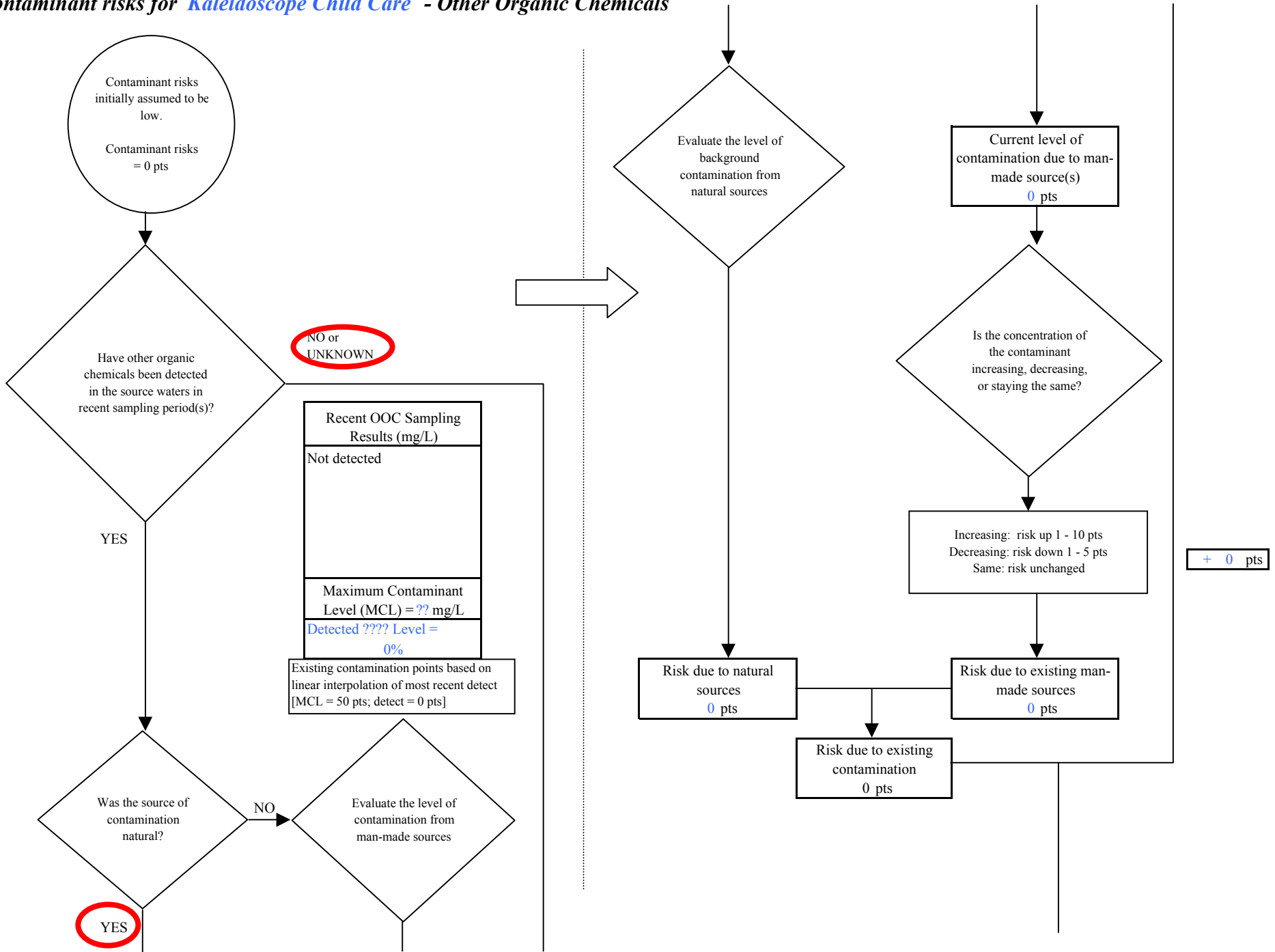
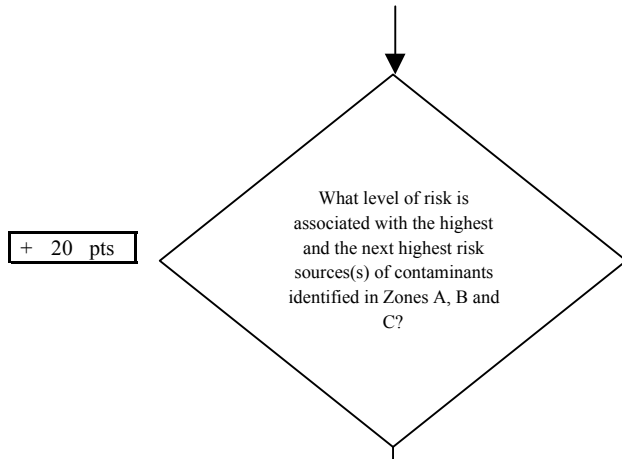

Chart 13. Contaminant risks for Kaleidoscope Child Care - Other Organic Chemicals



Risk Levels for Contaminant Sources identified in Zones A, B and C			
	Zone A	Zones B&C	Total
Very Highs(s)	0	0	0
High(s)	0	0	0
Medium(s)	0	0	0
Low(s)	1	15	16

	LOW 10 pts	MEDIUM 20 pts	HIGH 30 pts	VERY HIGH 40 pts
LOW	≥ 10 sources + 10 pts	≥ 10 sources + 5 pts	≥ 20 sources + 5 pts	---
MEDIUM	---	≥ 2 sources + 5 pts	≥ 5 sources + 5 pts	≥ 10 sources + 5 pts
HIGH	---	---	≥ 1 source + 10 pts	≥ 2 sources + 10 pts
VERY HIGH	---	---	---	≥ 1 source + 10 pts

Matrix Score 20

Note: Septic systems, sewerlines, and roads are each assigned a risk ranking for each individual contaminant source in the CSI. The VA, however, counts these contaminant sources as a group and assigns a calculated number of either "lows" or "mediums" based on the density.

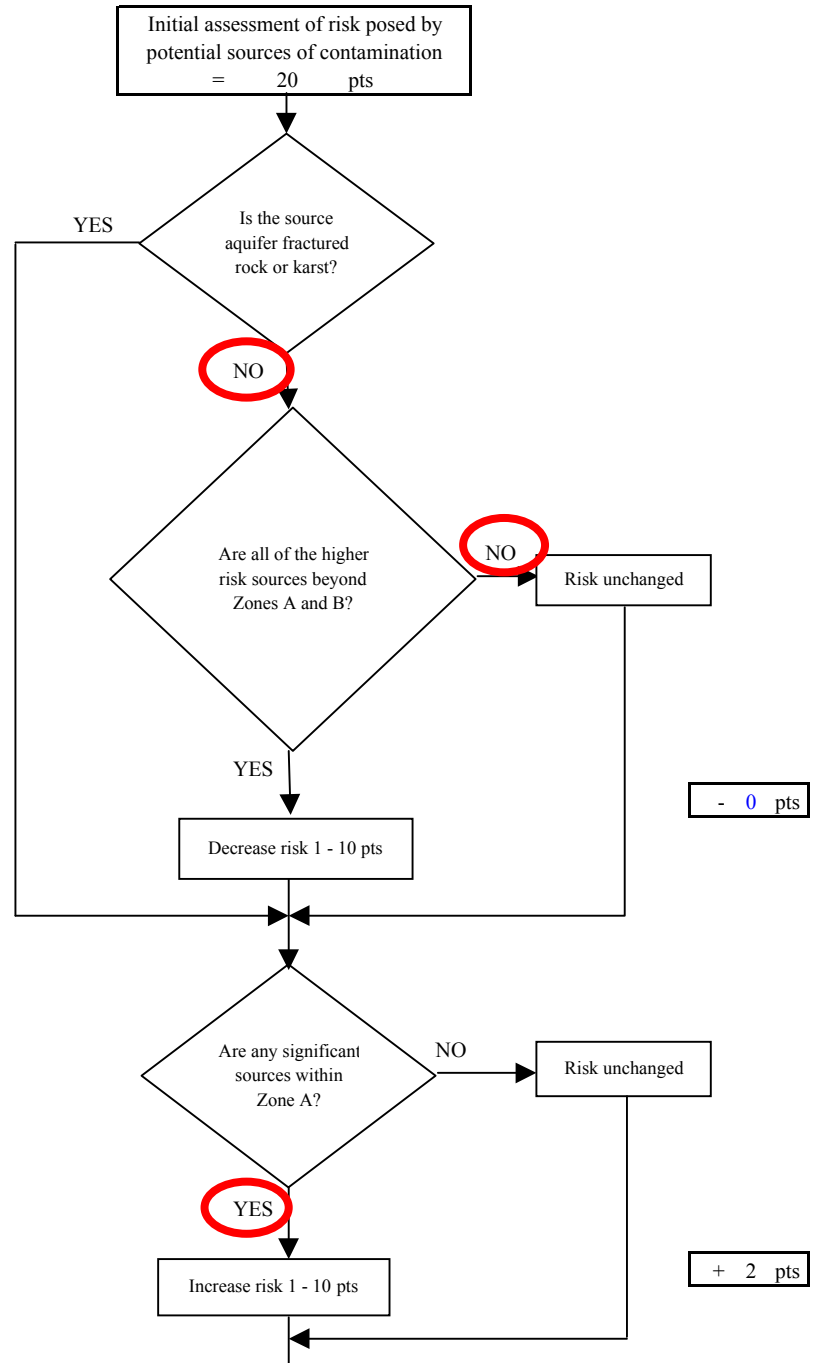
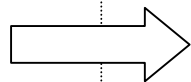

Chart 13. Contaminant risks for Kaleidoscope Child Care - Other Organic Chemicals

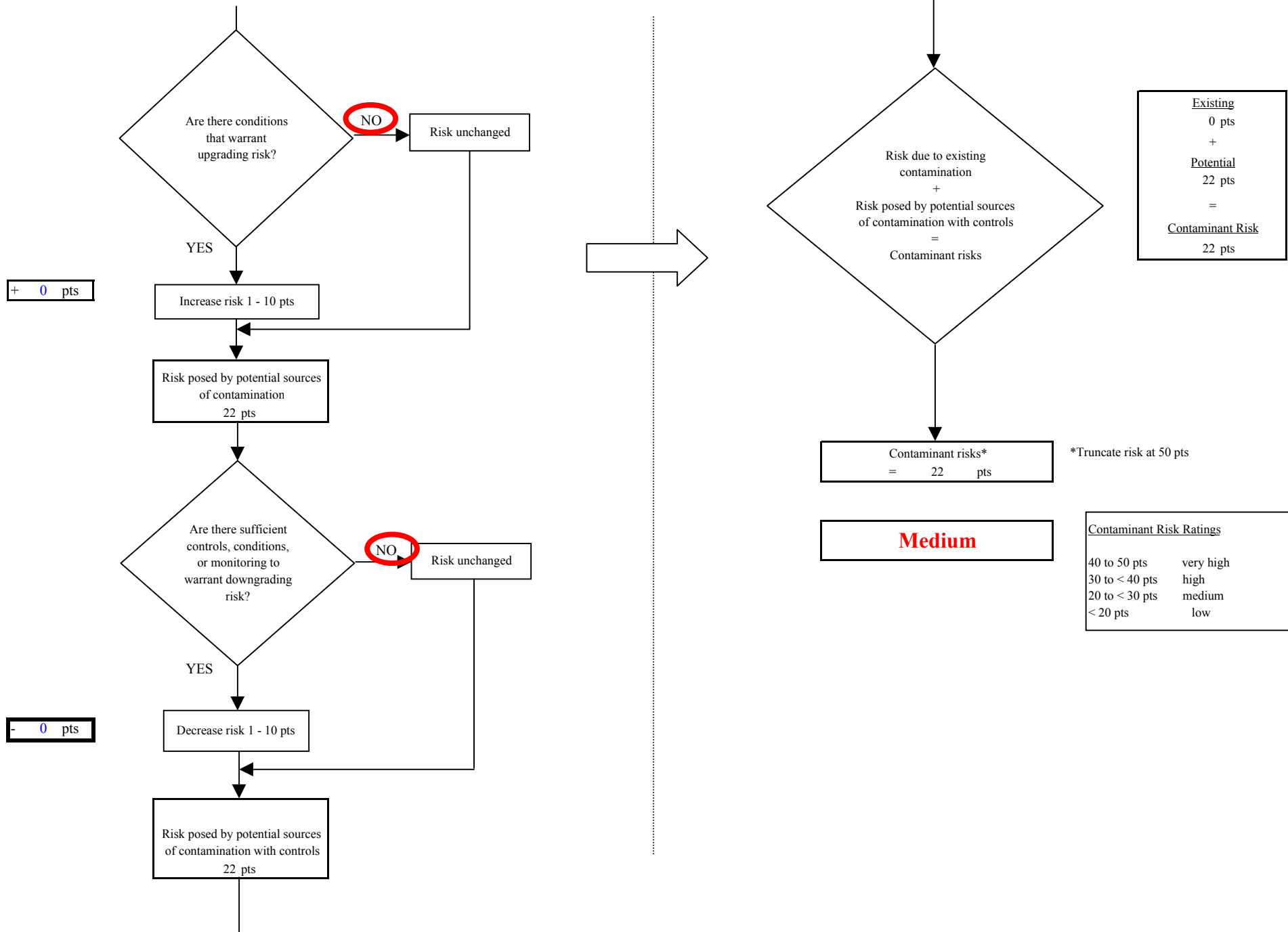

Chart 14. Vulnerability analysis for Kaleidoscope Child Care - Other Organic Chemicals

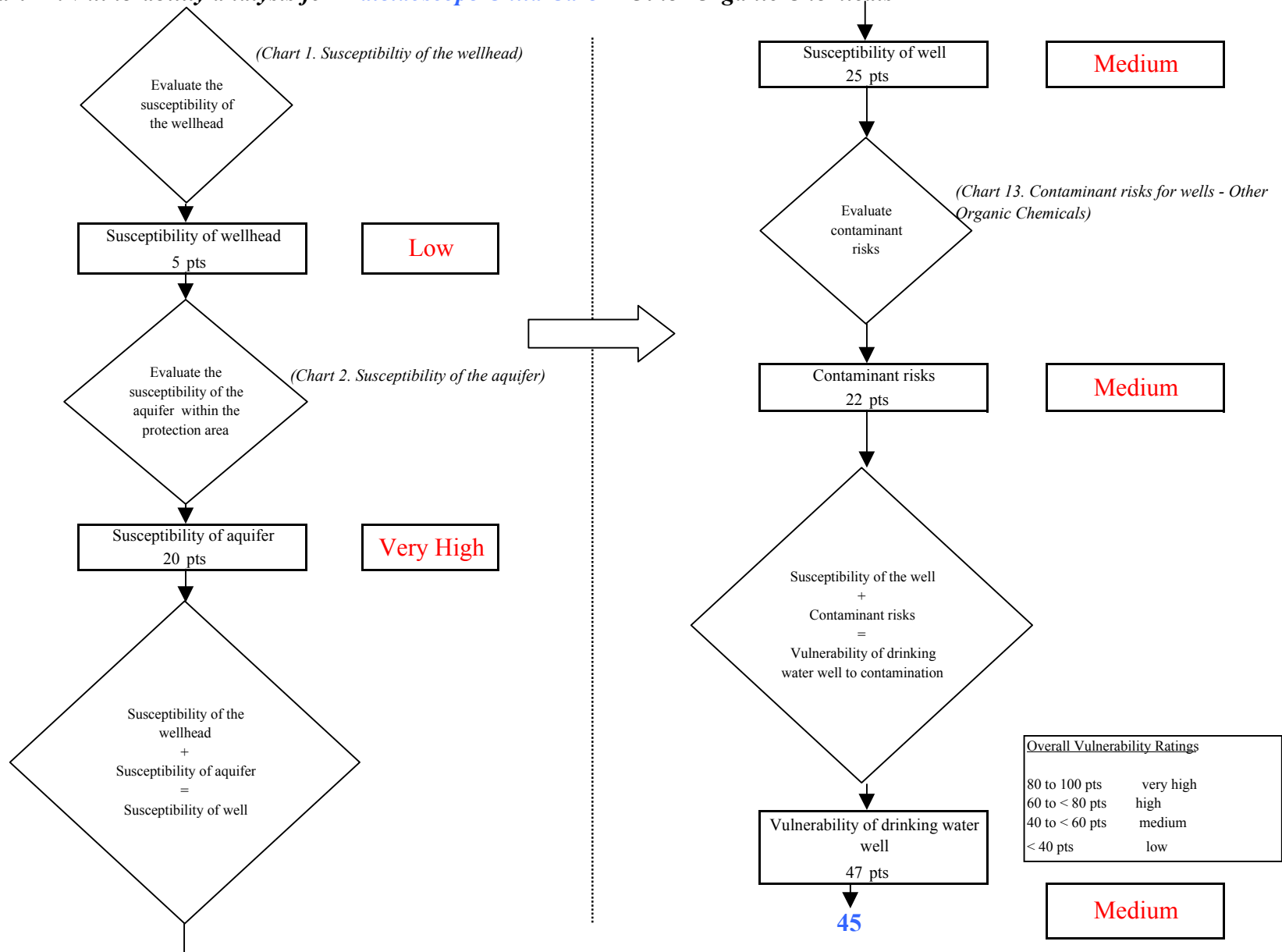

Chart 1. Susceptibility of the wellhead - Camp Togowoods

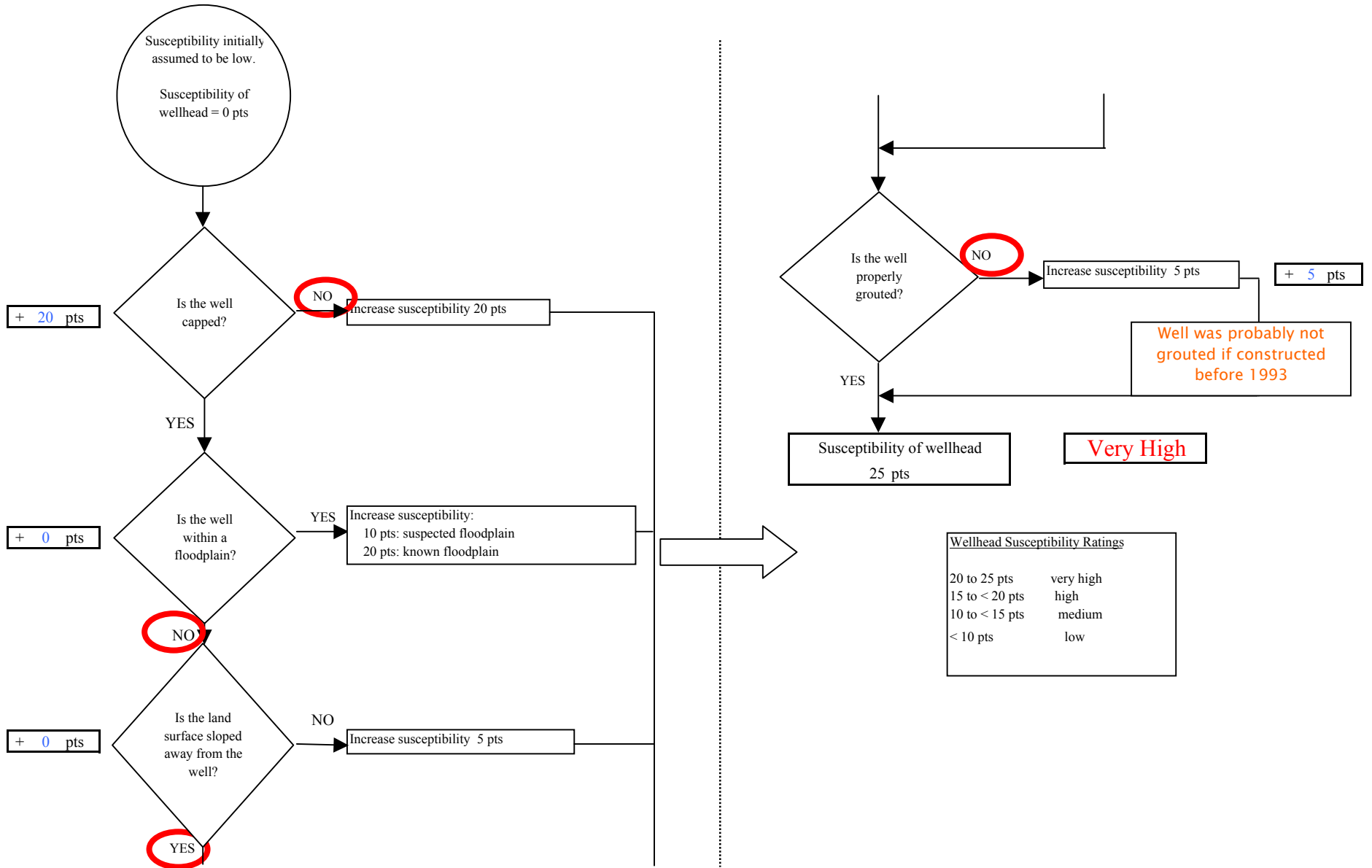

Chart 2. Susceptibility of the aquifer - Camp Togowoods

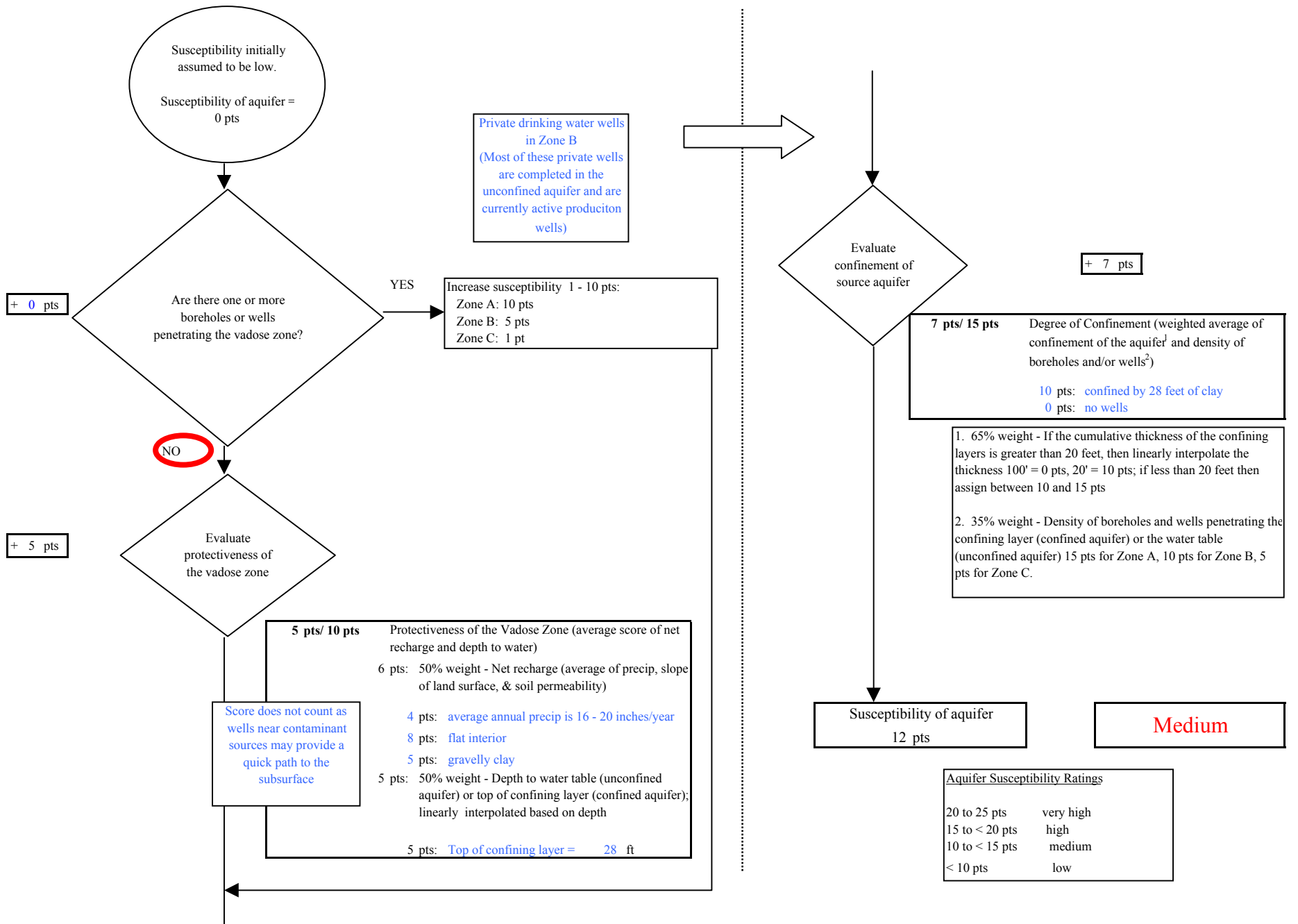
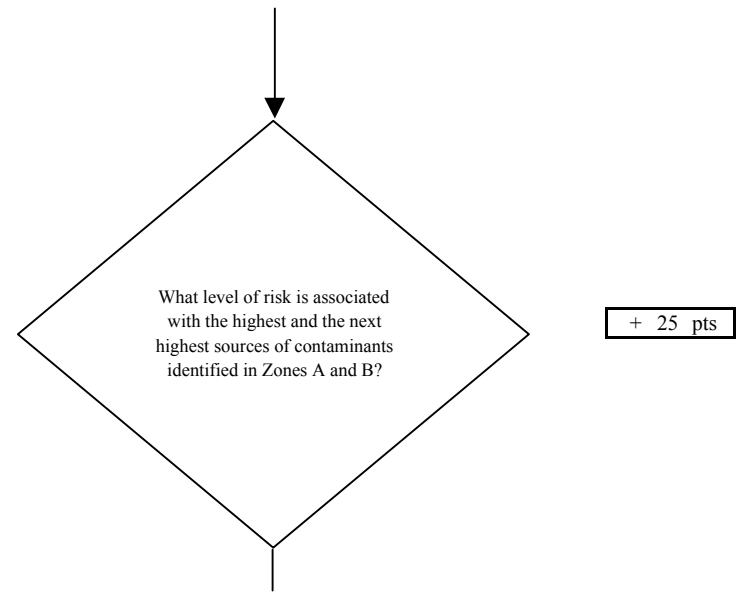
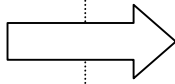
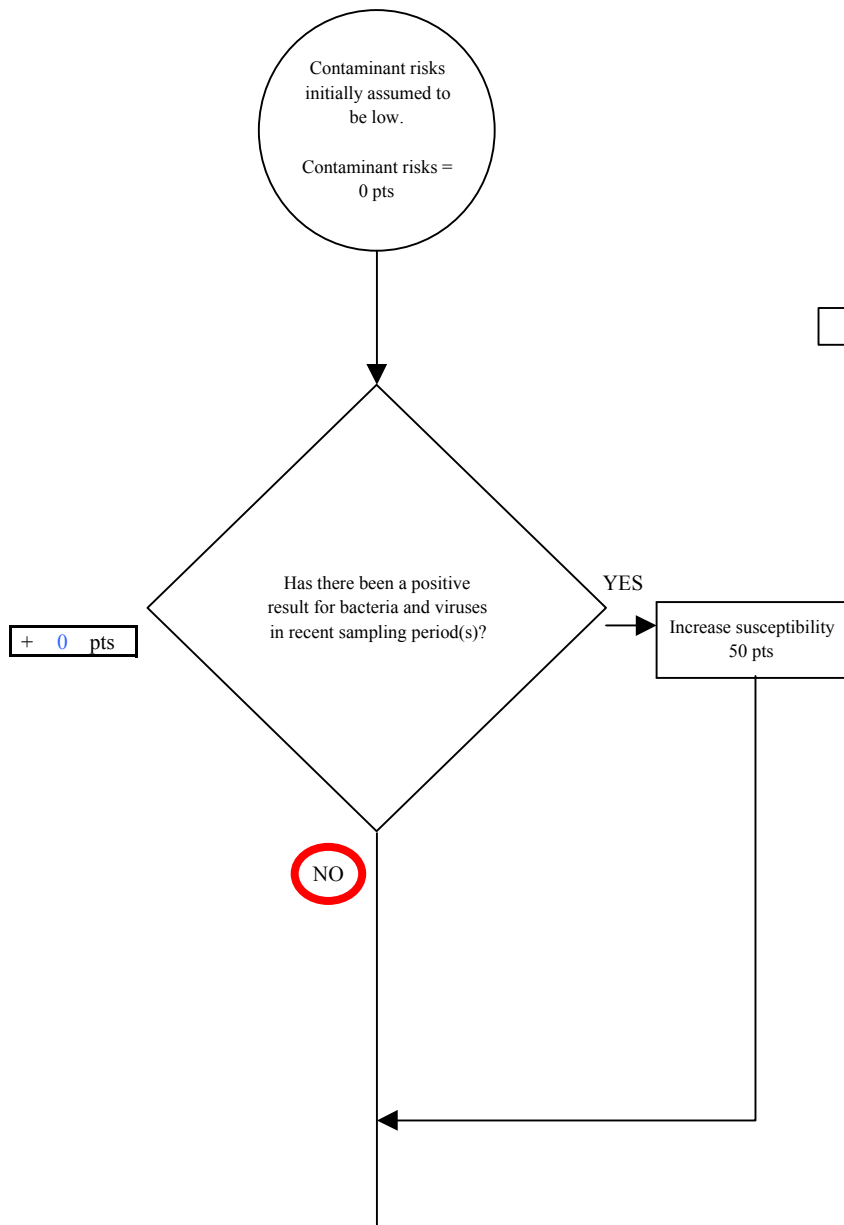

Chart 3. Contaminant risks for *Camp Togowoods - Bacteria & Viruses*



Risk Rankings for Contaminant Sources Identified in Zones A and B			
	Zone A	Zone B	Total
Very High(s)	0	0	0
High(s)	0	0	0
Medium(s)	6	0	6
Low(s)	5	1	6

	LOW 10 pts	MEDIUM 20 pts	HIGH 30 pts	VERY HIGH 40 pts
LOW	≥ 10 sources + 10 pts	≥ 10 sources + 5 pts	≥ 20 sources + 5 pts	----
MEDIUM	----	≥ 2 sources + 5 pts	≥ 5 sources + 5 pts	≥ 10 sources + 5 pts
HIGH	----	----	≥ 1 source + 10 pts	≥ 2 sources + 10 pts
VERY HIGH	----	----	----	≥ 1 source + 10 pts

Matrix Score 25

Note: Septic systems, sewerlines, and roads are each assigned a risk ranking for each individual contaminant source in the CSI. The VA, however, counts these contaminant sources as a group and assigns a calculated number of either "lows" or "mediums" based on the density.

Chart 3. Contaminant risks for Camp Togowoods - Bacteria & Viruses

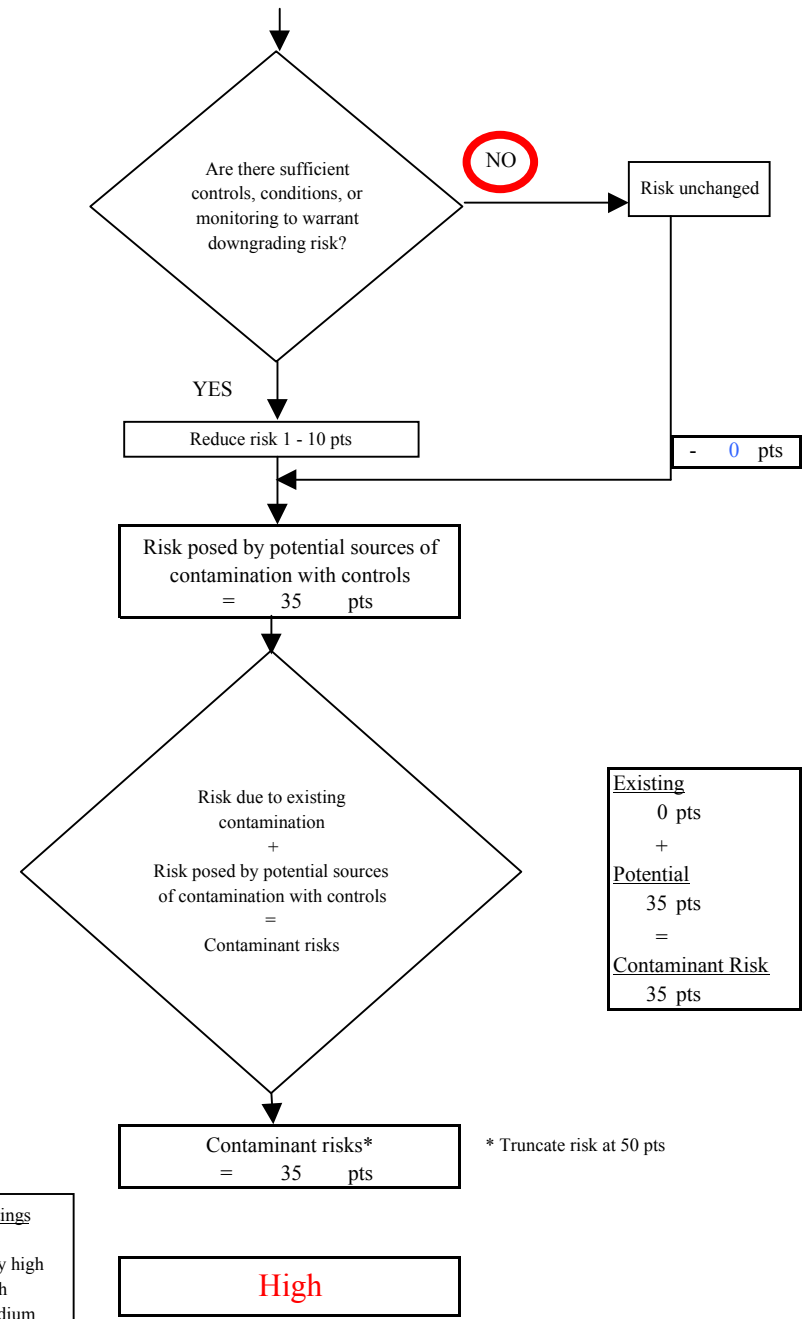
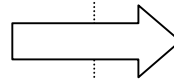
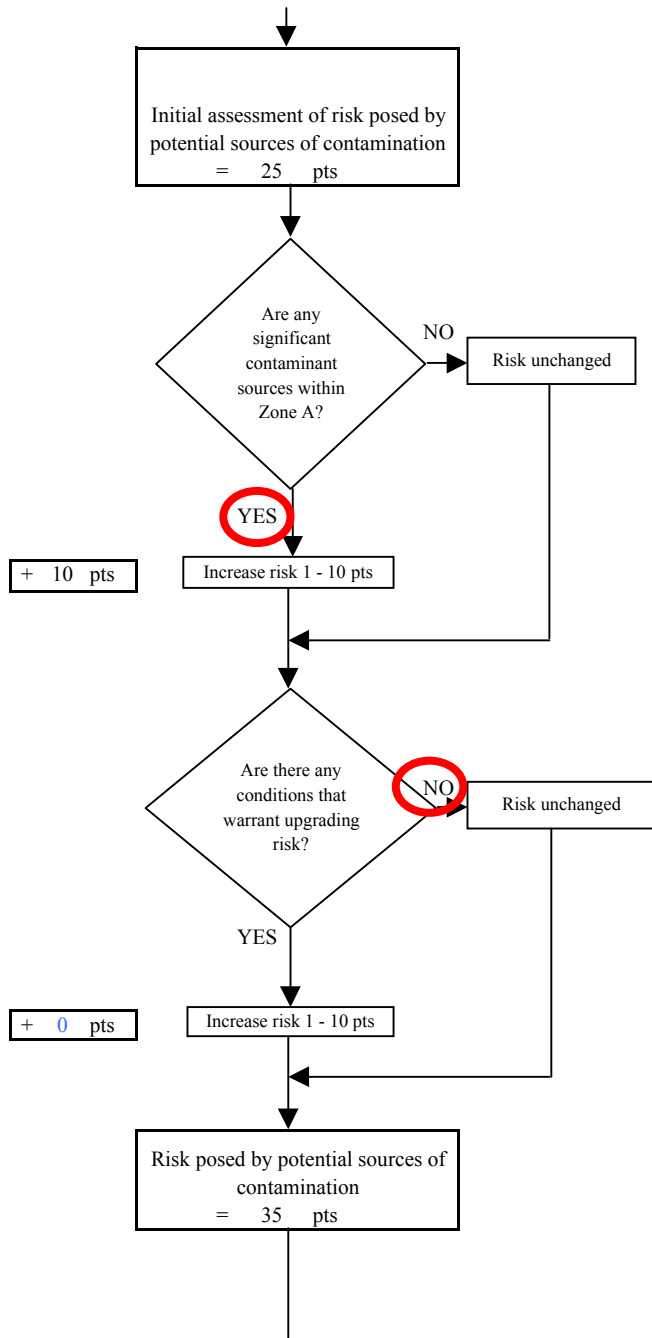

Existing	0 pts
+	
Potential	35 pts
=	
Contaminant Risk	35 pts

Contaminant Risk Ratings	
40 to 50 pts	very high
30 to < 40 pts	high
20 to < 30 pts	medium
< 20 pts	low

* Truncate risk at 50 pts

Chart 4. Vulnerability analysis for Camp Togowoods - Bacteria & Viruses

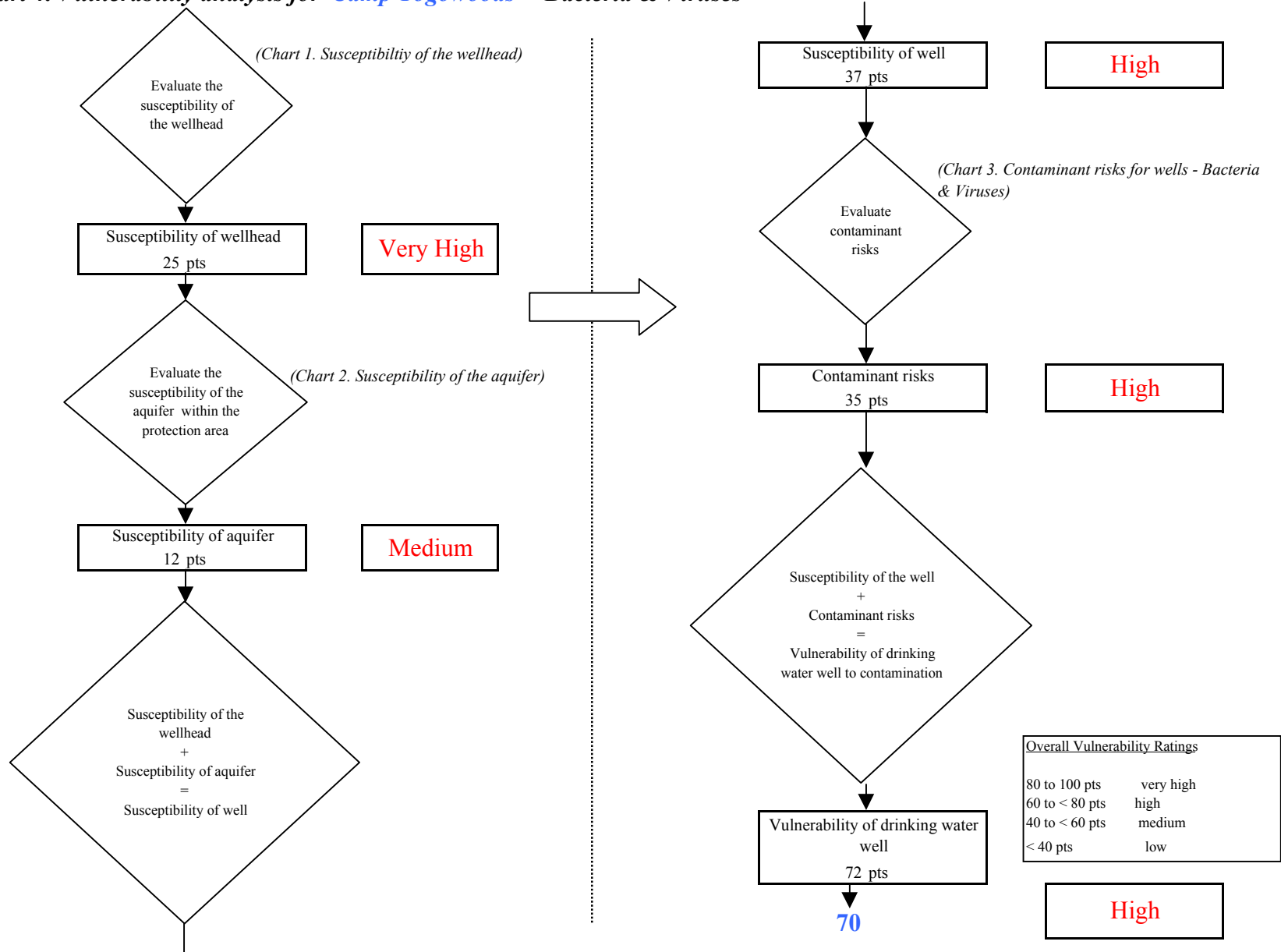

Chart 5. Contaminant risks for Camp Togowoods - Nitrates and Nitrites

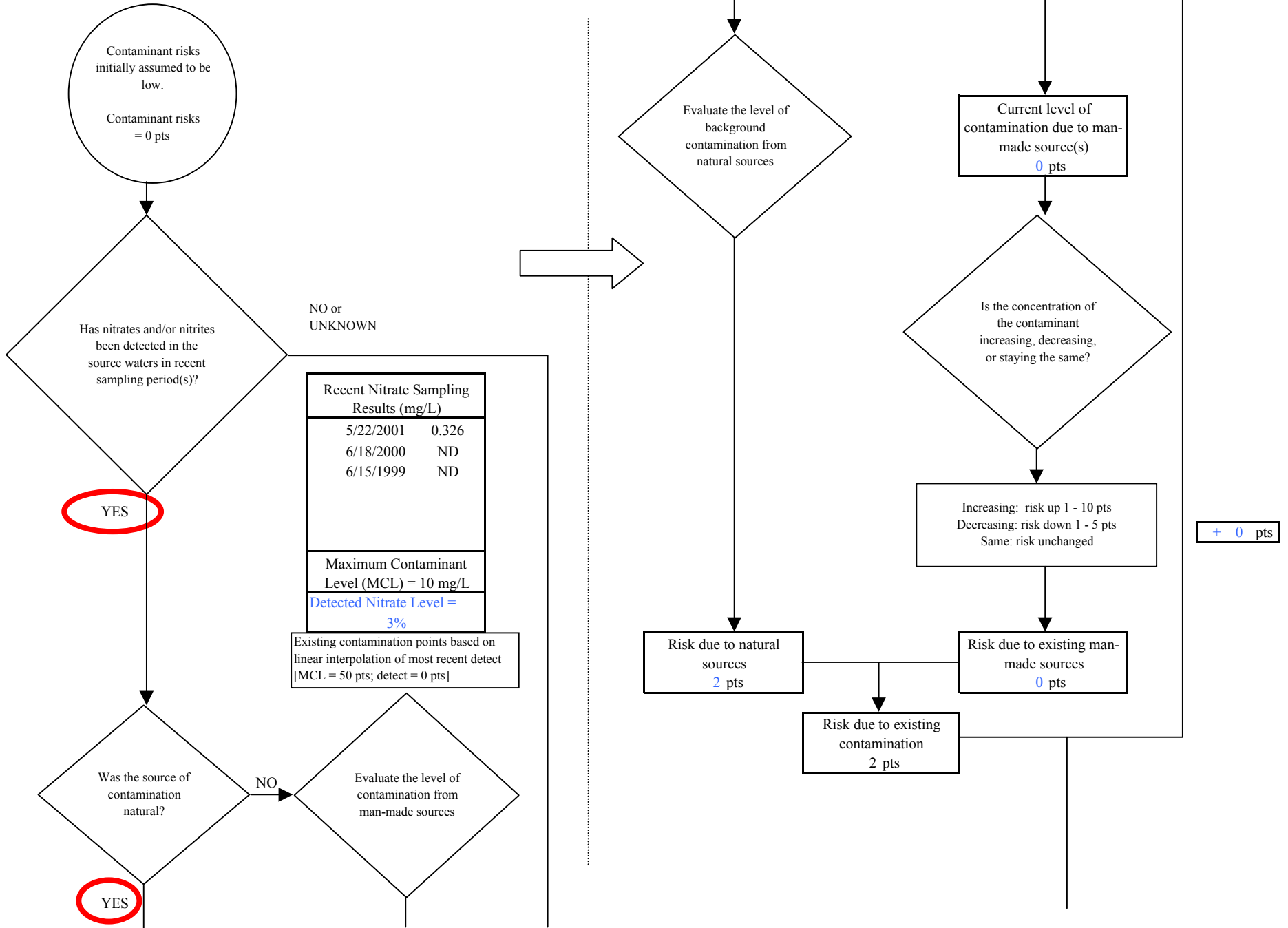
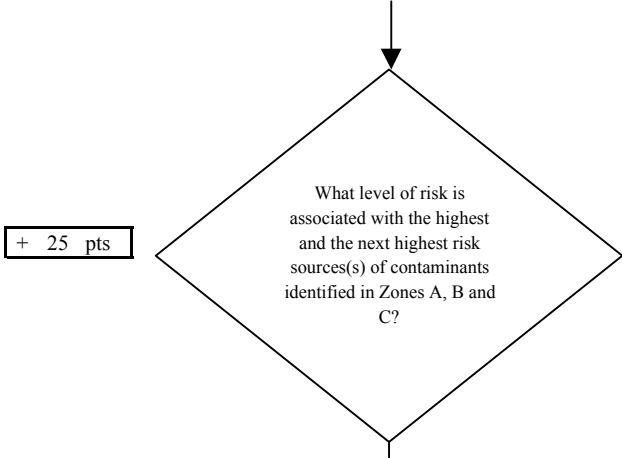

Chart 5. Contaminant risks for Camp Togowoods - Nitrates and Nitrites



Risk Levels for Contaminant Sources identified in Zones A, B and C			
	Zone A	Zones B&C	Total
Very Highs(s)	0	0	0
High(s)	0	0	0
Medium(s)	6	0	6
Low(s)	5	1	6

	LOW 10 pts	MEDIUM 20 pts	HIGH 30 pts	VERY HIGH 40 pts
LOW	≥ 10 sources + 10 pts	≥ 10 sources + 5 pts	≥ 20 sources + 5 pts	----
MEDIUM	----	≥ 2 sources + 5 pts	≥ 5 sources + 5 pts	≥ 10 sources + 5 pts
HIGH	----	----	≥ 1 source + 10 pts	≥ 2 sources + 10 pts
VERY HIGH	----	----	----	≥ 1 source + 10 pts

Matrix Score 25

Note: Septic systems, sewerlines, and roads are each assigned a risk ranking for each individual contaminant source in the CSI. The VA, however, counts these contaminant sources as a group and assigns a calculated number of either "lows" or "mediums" based on the density.

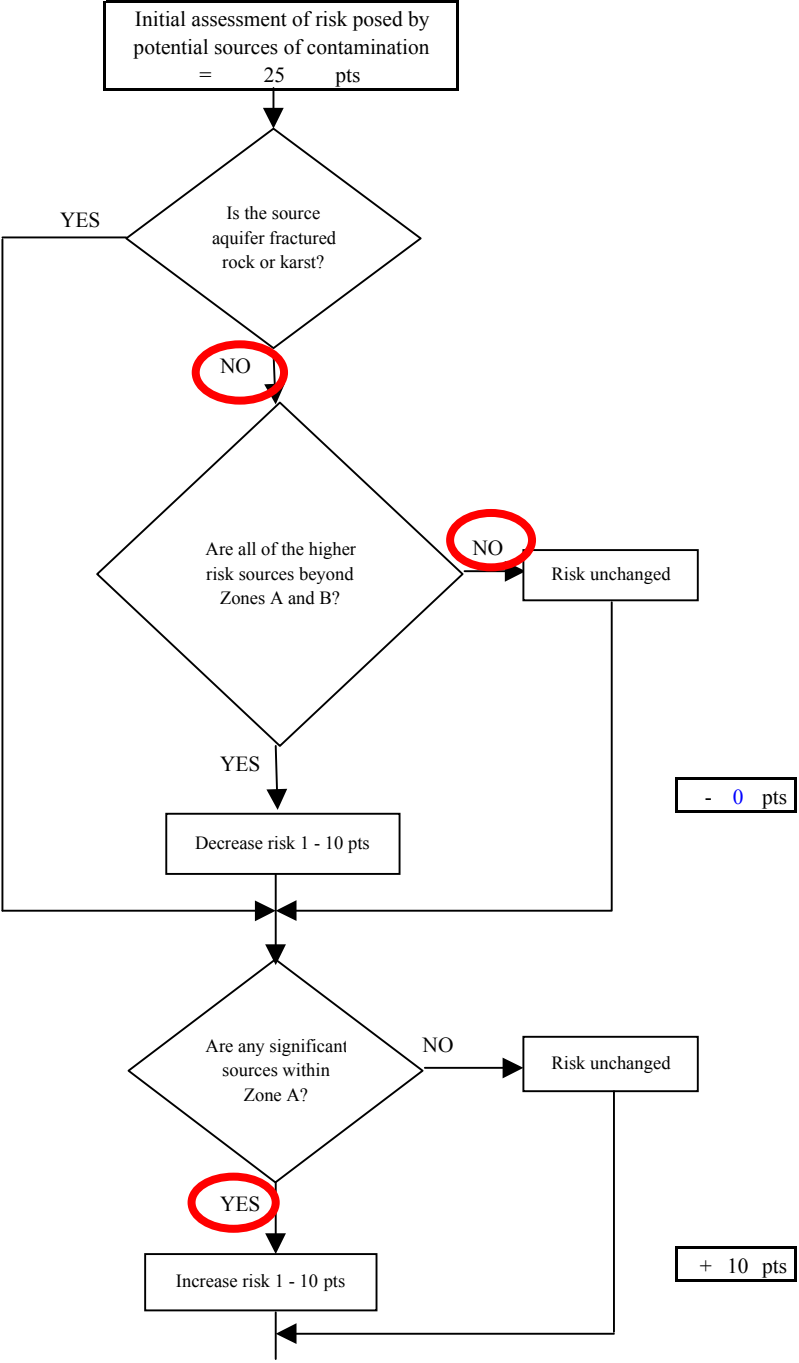
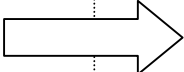

Chart 5. Contaminant risks for Camp Togowoods - Nitrates and Nitrites

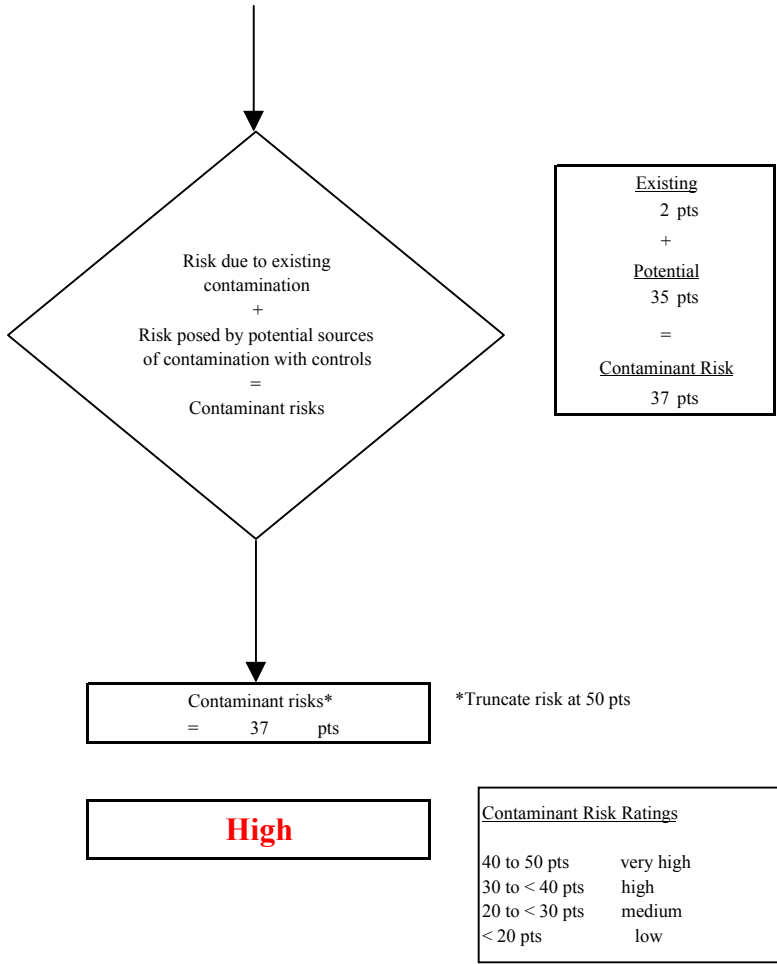
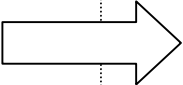
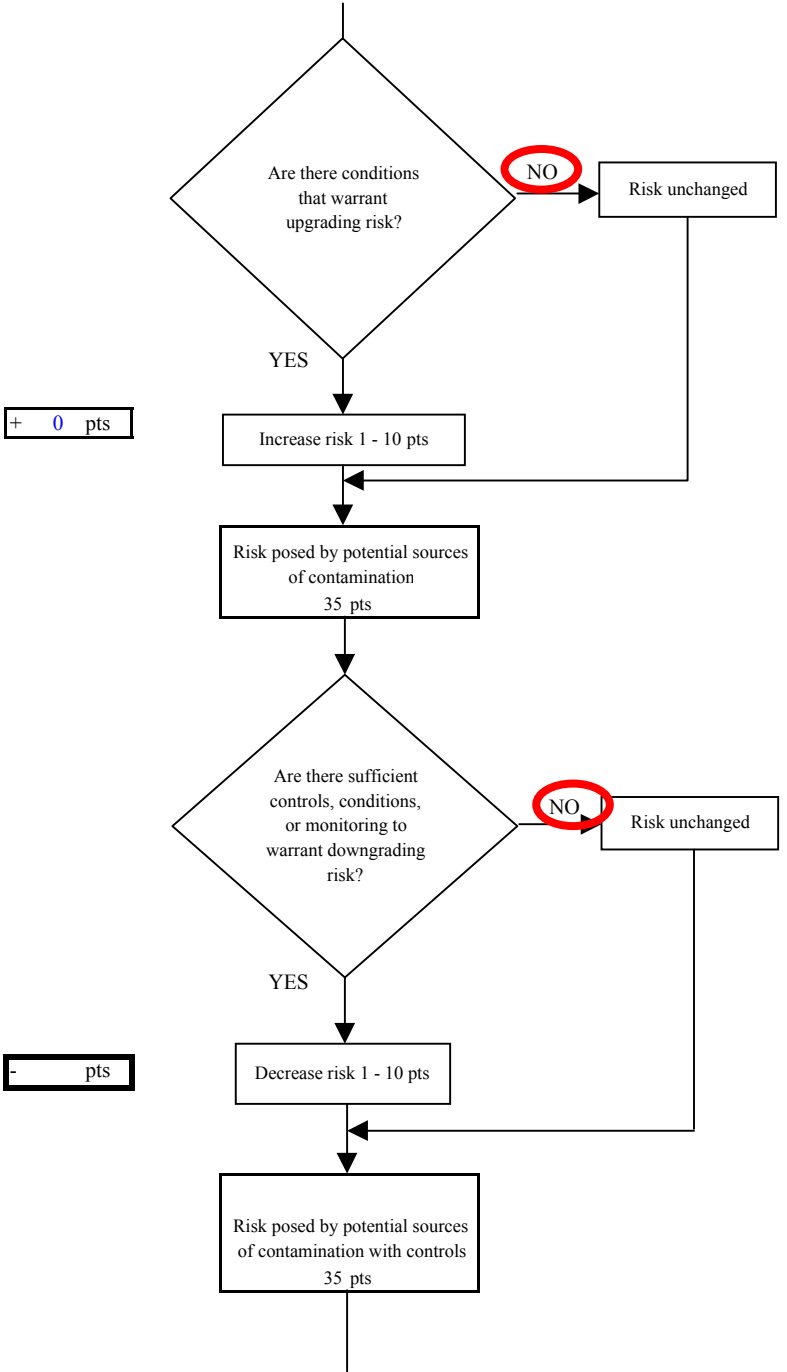

Chart 6. Vulnerability analysis for Camp Togowoods - Nitrates and Nitrites

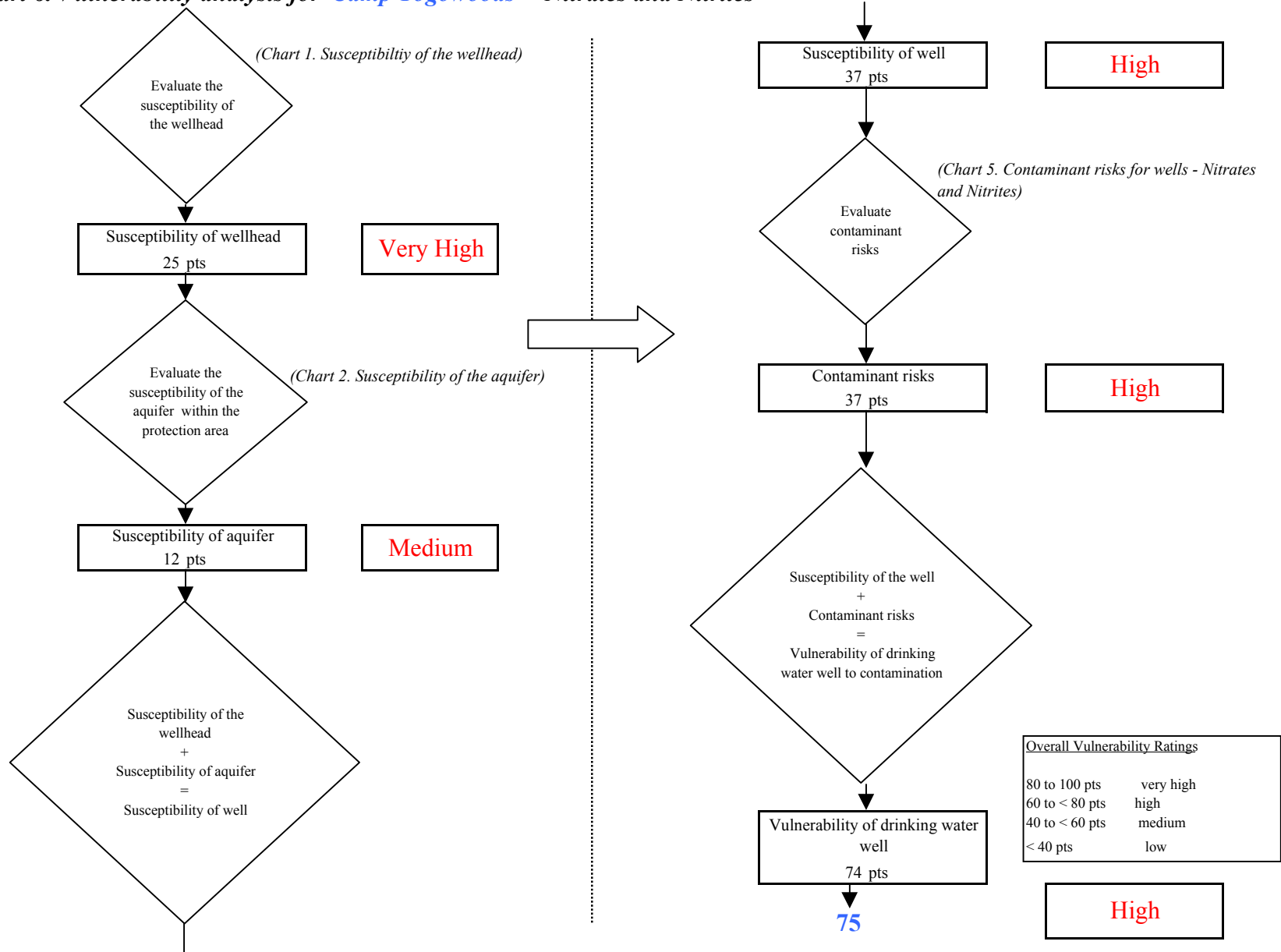

Chart 7. Contaminant risks for *Camp Togowoods* - Volatile Organic Chemicals

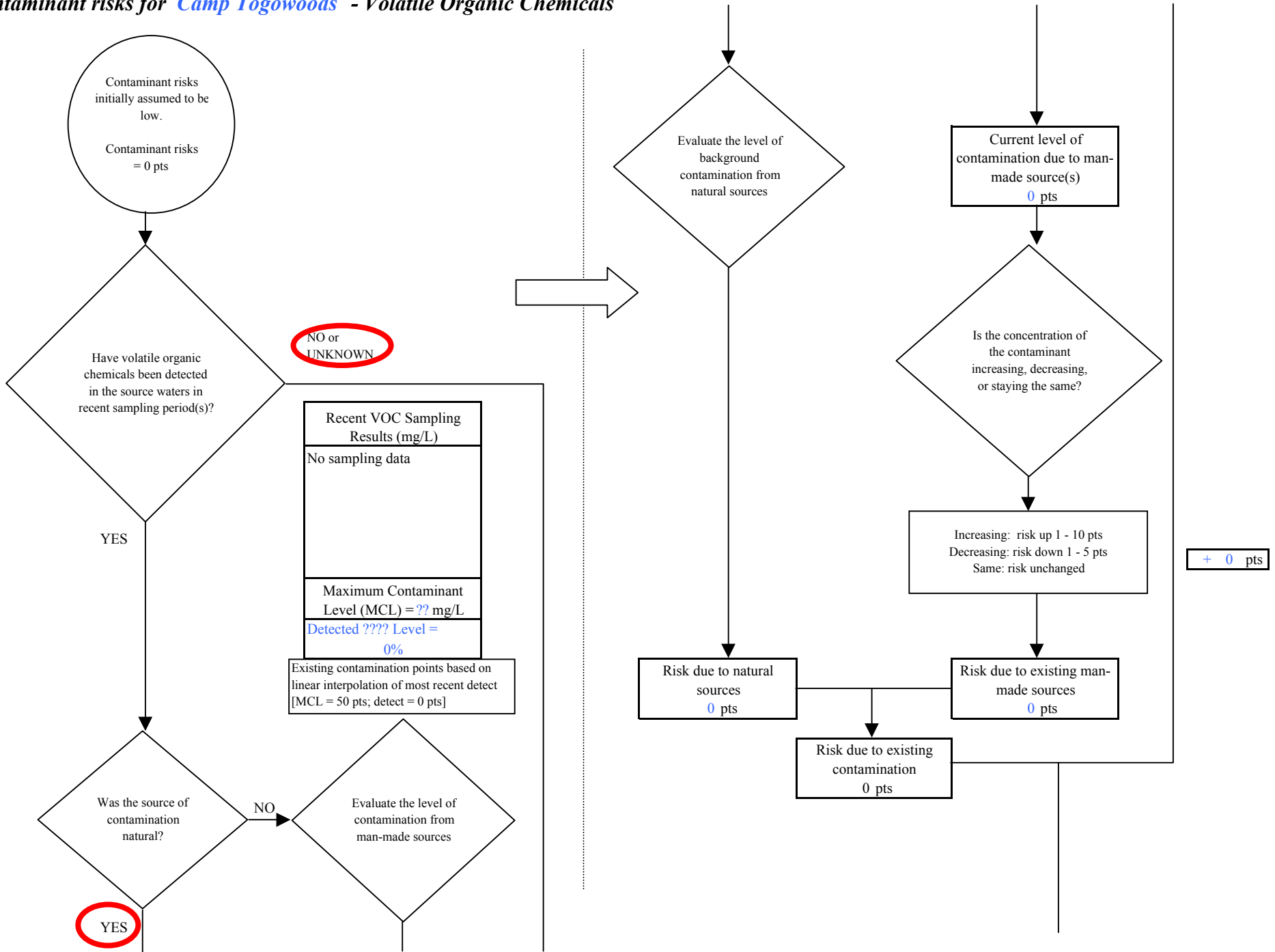
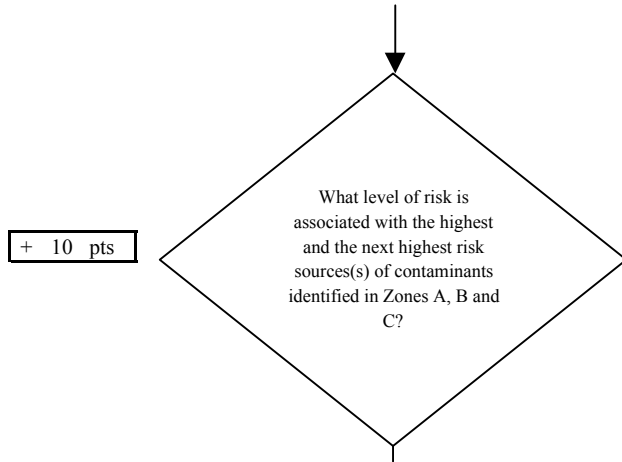

Chart 7. Contaminant risks for Camp Togowoods - Volatile Organic Chemicals



Risk Levels for Contaminant Sources identified in Zones A, B and C			
	Zone A	Zones B&C	Total
Very Highs(s)	0	0	0
High(s)	0	0	0
Medium(s)	0	0	0
Low(s)	8	1	9

	LOW 10 pts	MEDIUM 20 pts	HIGH 30 pts	VERY HIGH 40 pts
LOW	≥ 10 sources + 10 pts	≥ 10 sources + 5 pts	≥ 20 sources + 5 pts	----
MEDIUM	----	≥ 2 sources + 5 pts	≥ 5 sources + 5 pts	≥ 10 sources + 5 pts
HIGH	----	----	≥ 1 source + 10 pts	≥ 2 sources + 10 pts
VERY HIGH	----	----	----	≥ 1 source + 10 pts

Matrix Score 10

Note: Septic systems, sewerlines, and roads are each assigned a risk ranking for each individual contaminant source in the CSI. The VA, however, counts these contaminant sources as a group and assigns a calculated number of either "lows" or "mediums" based on the density.

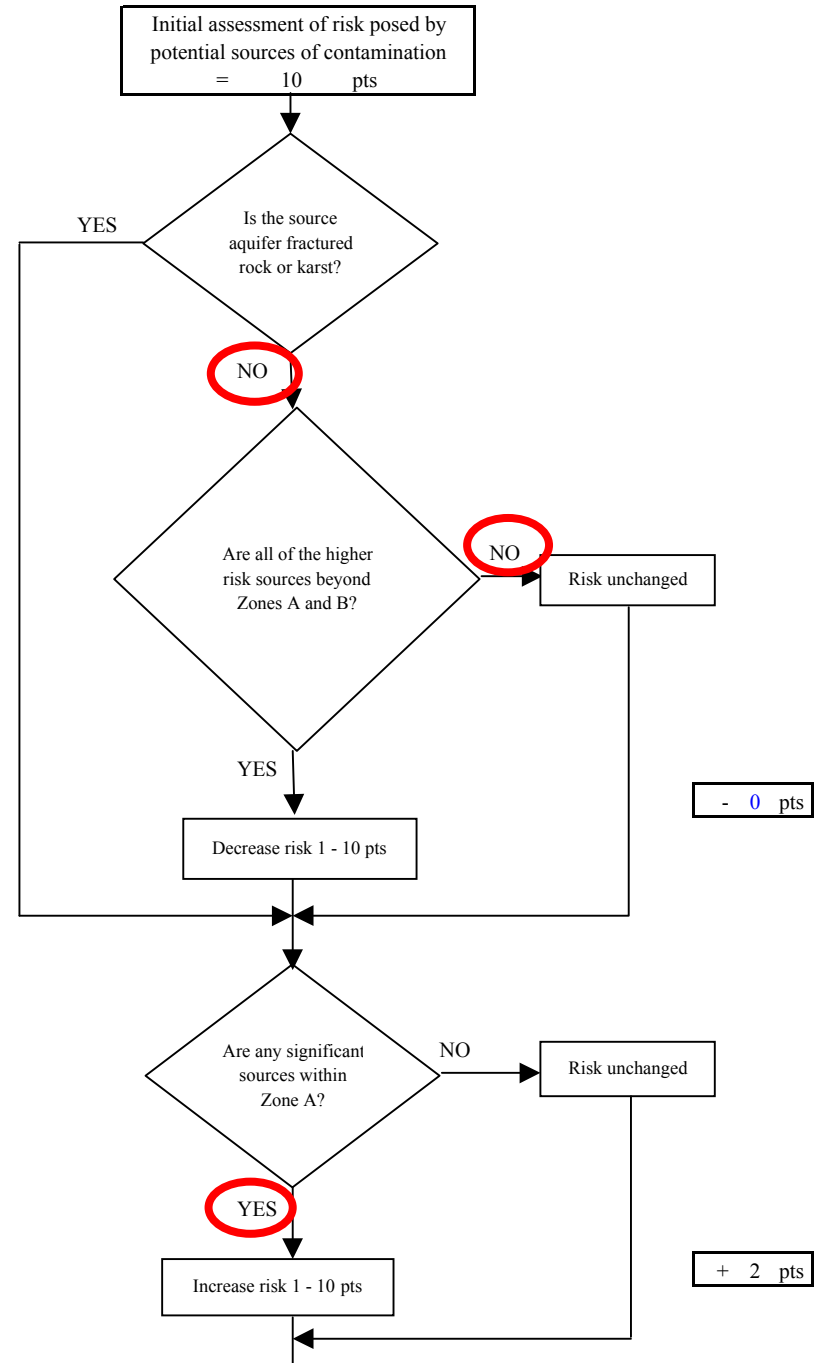
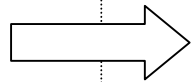

Chart 7. Contaminant risks for Camp Togowoods - Volatile Organic Chemicals

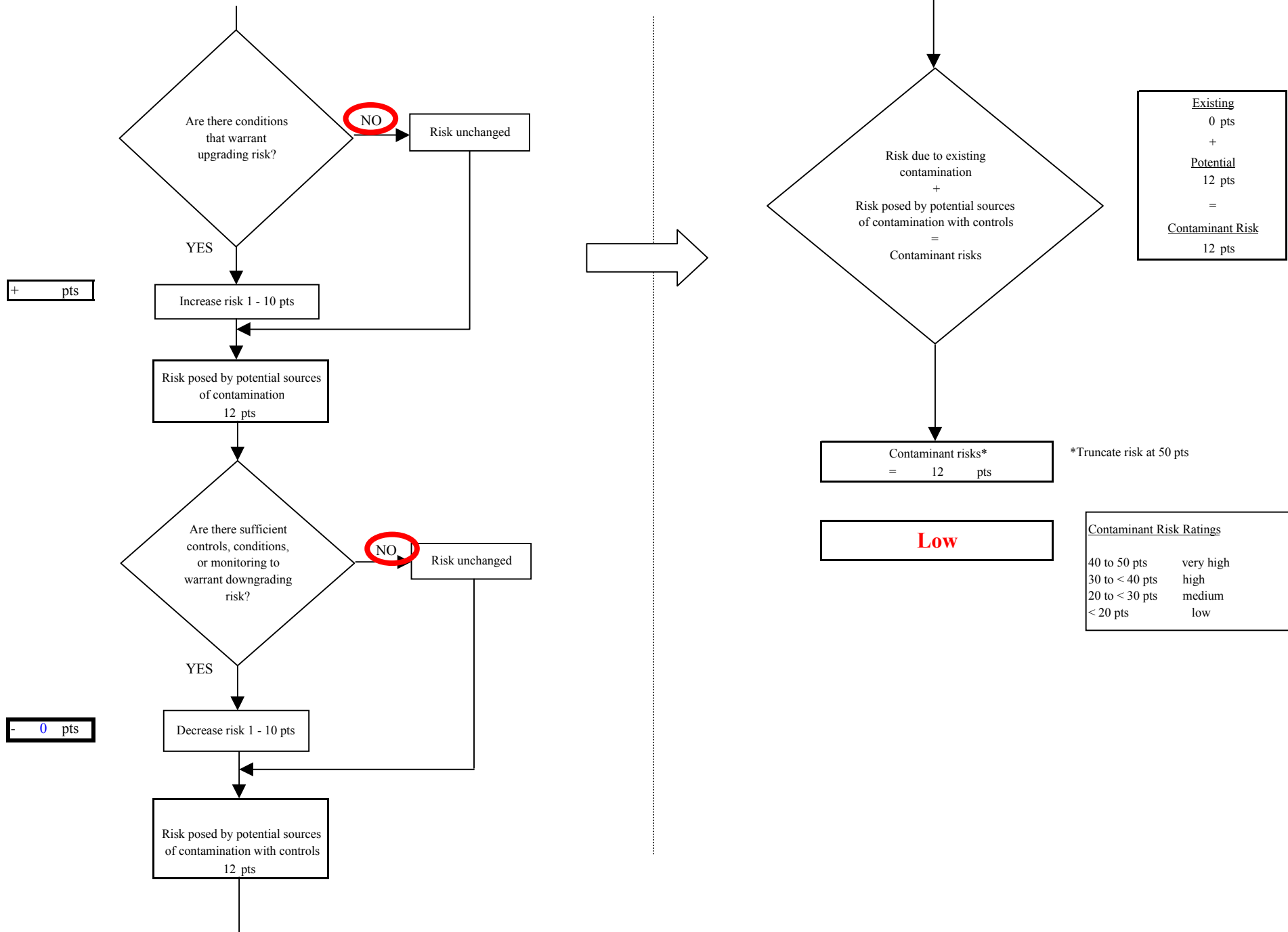

Chart 8. Vulnerability analysis for Camp Togowoods - Volatile Organic Chemicals

