

Hydrogeologic Susceptibility and  
Vulnerability Assessment for UA  
Research Farm Forest Regeneration  
Center Drinking Water Well, Palmer,  
Alaska

---

DRINKING WATER PROTECTION PROGRAM REPORT 112

September 2001

# Hydrogeologic Susceptibility and Vulnerability Assessment for UA Research Farm Forest Regeneration Center Drinking Water Well, Palmer, Alaska

By Michael Baxter, B.E.S.T. Resource

---

DRINKING WATER PROTECTION PROGRAM REPORT 112

## CONTENTS

	Page		Page
Executive Summary	1	Inventory of Potential and Existing	
Introduction	1	Contaminant Sources	3
Description of the Matanuska – Susitna		Ranking of Contaminant Risks	4
Valley, Alaska	1	Vulnerability of UA Research Farm Forest	
UA Research Farm Forest Regeneration Center Public		Regeneration Center	
Water Source	2	Drinking Water Source	4
Assessment/Protection Area for UA Research Farm		Summary	5
Forest Regeneration Center Drinking Water Source		References Cited	5
	3		

## TABLES

TABLE	1. Natural Susceptibility - Susceptibility of the Wellhead and Aquifer to Contamination	4
	2. Contaminant Risks	4
	3. Overall Vulnerability of UA Research Farm Forest Regeneration Center Public Drinking Water Source to Contamination	5

## ILLUSTRATIONS

FIGURE	1. Index map showing the location of Matanuska River Task Order Area	
--------	--	--

## APPENDICES

APPENDIX	A. UA Research Farm Forest Regeneration Center Drinking Water Protection Area (Map 1)	
	B. Contaminant Source Inventory for UA Research Farm Forest Regeneration Center (Table 1) Contaminant Source Inventory and Risk Ranking for UA Research Farm Forest Regeneration Center –Bacteria and Viruses (Table 2) Contaminant Source Inventory and Risk Ranking for UA Research Farm Forest Regeneration Center –Nitrates/Nitrites (Table 3) Contaminant Source Inventory and Risk Ranking for UA Research Farm Forest Regeneration Center –Volatile organic chemicals (Table 4)	
	C. UA Research Farm Forest Regeneration Center Drinking Water Protection Area and Potential and Existing Contaminant Sources (Map 2)	
	D. Vulnerability Analysis for Contaminant Source Inventory and Risk Ranking for UA Research Farm Forest Regeneration Center Public Drinking Water Source (Chart 1 – Chart 8 and Table 1 – Table 3)	

# Hydrogeologic Susceptibility and Vulnerability Assessment for UA Research Farm Forest Regeneration Center Public Drinking Water Source, Palmer, Alaska

By Michael Baxter, B.E.S.T. Resource

## Drinking Water Protection Program Alaska Department of Environmental Conservation

### EXECUTIVE SUMMARY

The UA Research Farm Forest Regeneration Center is a Class B (transient/noncommunity) drinking water source consisting of one well. Identified potential and current sources of contaminants for UA Research Farm Forest Regeneration Center includes domestic lawn and gardens, septic systems, roads, class V injection well, airstrip and an orchard. This identified potential and existing source of contamination is considered a source of bacteria and viruses, nitrates and/or nitrites, and volatile organic chemicals. Overall, UA Research Farm Forest Regeneration Center public water source received a vulnerability rating of **Medium** for bacteria and viruses, nitrates and/or nitrites, and volatile organic chemicals.

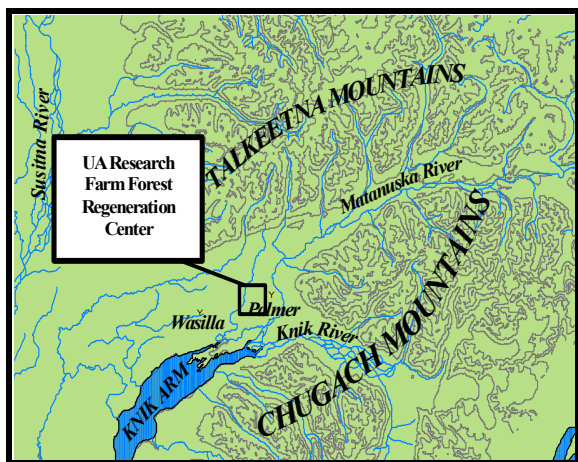

Figure 1. Index map showing the location of well assessment

### INTRODUCTION

The purpose of this environmental assessment is to provide public water system owners/operators, communities, and local governments with information they can use to preserve the quality of Alaska's public drinking water supplies. This assessment was completed for the UA Research Farm Forest Regeneration Center source of public drinking water. This source consists of one well in the Palmer area

(Figure 1). This assessment, known under the Alaska Drinking Water Protection Program as the *Source Water Assessment*, has combined a review of the natural hydrogeologic sensitivity with potential and existing contaminant risks to arrive at an overall vulnerability of the drinking water source to contamination. This assessment has been completed as a basis for local voluntary protection efforts and to assist agencies in their efforts to reduce risk to this public drinking water supply.

### DESCRIPTION OF THE PALMER-AREA, ALASKA

#### Location

The Matanuska-Susitna Valley is part of the lowland lying about 50 miles north of Anchorage in south-central Alaska. The well described in this report is part of the Matanuska River Task Order Area. This study area is roughly bounded on the north by the Talkeetna Mountains; on the west by Wasilla Creek; on the south by the Knik River; and on the east by the Chugach Mountains. The area covers approximately 150 square miles.

#### Climate

The climate of the Matanuska-Susitna Valley is the result of a combination of marine and continental influences. The climate is somewhat transitional in that it does not experience large daily and annual temperature fluctuations like those experienced in the interior of Alaska nor does it experience high amounts of precipitation typified by gulf coast regions. Mean annual precipitation is approximately 15 inches per year. On the average, the Valley receives a total snow accumulation of 58 inches per year. Precipitation generally increased inland toward the Talkeetna Mountains where annual precipitation may exceed 60 inches per year [Barnwell, George, Dearborn, Weeks, and Zenone, 1972]. Mean daily temperature ranges from 67° F during July to 5° F in January [Western Regional Climate Center, 2000].

## **Physiography and Groundwater Conditions**

The Matanuska-Susitna Valley is surrounded by rugged mountains that rise abruptly from its floor. The Chugach Mountains at the southern edge of the valley reach altitudes greater than 6300 feet. These mountains are composed primarily of metamorphosed sedimentary marine and volcanic rocks, and greenstone of Mesozoic age. Along the northern edge of the valley peaks in the Talkeetna Mountains reach altitudes of 3000 to 5000 feet. The Talkeetna Mountains are composed mainly of igneous rocks, chiefly granitic intrusives (Mesozoic?) and subordinate lavas and tuffs; Cretaceous and Tertiary sedimentary rocks form the south flank of the mountains. Although the altitude of the valley floor ranges from sea level at Knik Arm to 1000 feet at the base of Wishbone Hill, the local relief is commonly not more than 100 to 200 feet.

The area is drained by the Matanuska and Knik Rivers. These rivers are braided glacial outwash streams having wide floodplains. Drainage is poor in many interstream tracts resulting in large areas of swampy ground with shallow lakes occupying depressions.

The Matanuska-Susitna Valley is floored with unconsolidated deposits, chiefly glacial drift, that represents several episodes of glacial advances and retreats. The drift includes till, outwash stream deposits, and estuarine and lake deposits. Physiographic features formed by these deposits in or adjacent to the study area include end moraine, lateral moraines, eskers, crevasses fillings, and other pitted features, river terraces, outwash floodplains and an extensive estuarine flat.

The glacial till and bedrock form aquifers of minor importance. The chief hydrologic significance of the till is in confining the artesian aquifer. Generally, the till is poorly permeable, although locally thin layers of sand may yield small quantities of water. Till that is present at or near the land surface in much of the area makes the acquisition of shallow groundwater difficult. The bedrock also is poorly permeable. It yields water only from fractures, whose location and frequency cannot be easily predicted.

The chief aquifers are composed of outwash sand and gravel laid down by melt-water streams or in lakes. The outwash deposits are of two chief forms. The first consists of sheetlike deposits that lie just beneath the ground surface. These deposits range in thickness from a few feet to more than 100 feet. They typically rest on till of bedrock. The water in these deposits is unconfined. The other outwash deposits are buried beneath till. They are known to be as much as 50 to 60 feet thick, and probably are considerably thicker in

some places. They commonly contain confined, or artesian, groundwater. Well logs and data from pumping tests suggest that outwash sand and gravel form a continuous or nearly continuous sheet in an area of more than 10 square miles north and west of Palmer.

Recharge of the groundwater is chiefly from precipitation but it is likely that only a small proportion of the annual precipitation reaches the water body. During very dry seasons conspicuous declines in of water levels occur in many wells. Along the mountain fronts, groundwater seeps from fractures in bedrock into the sediments. At these higher elevations, rain and snowmelt also enter the sediments. Lastly, aquifers may be recharged by streams where surface water percolates into surrounding permeable sediments (losing reaches of streams). This is the case for the water-table aquifers in the terrace south of Palmer and in the Bodenbergt Butte area, which receive underground flow from the Matanuska River. Groundwater flow in the confined aquifers is generally from the north and north-northwest. The direction of groundwater flow in the upper unconfined aquifer is more variable due to the influence from surficial topography as well as its close connection with surface water bodies.

## **UA RESEARCH FARM FOREST REGENERATION CENTER PUBLIC WATER SOURCE**

UA Research Farm Forest Regeneration Center public water source is a Class B (transient/noncommunity) water source, which is owned and operated by the State of Alaska University system. The source consists of one well near the junction of the Parks and Glennallen highways and is at an elevation of 50 feet above sea level. The well is located on the south side of Trunk Road 0.5 miles north of the Parks. According to the well log, UA Research Farm Forest Regeneration Center grouting is unknown, but is functioning properly. The well penetrates gravel and silty sand with two hardpan layers to a depth of 242 feet below land surface. The well is screened from 230 to 242 feet below land surface and had a static water level is artesian at the time of drilling (5/12/92).

The water from UA Research Farm Forest Regeneration Center consists of hydropneumatic pressure tanks, jet pump and atmospheric storage tanks. This water source operates year round. The UA Research Farm Forest Regeneration Center drinking water source collectively serves approximately 25 residents and non-residents through one service connections.

## **ASSESSMENT AND PROTECTION AREA FOR UA RESEARCH FARM FOREST**

## **REGENERATION CENTER DRINKING WATER SOURCE**

The Drinking Water Protection and Assessment Area that has been established for UA Research Farm Forest Regeneration Center is the area that is most sensitive to contamination. This area has served as a basis for assessing the risk of the drinking water source to contamination. This zone around the drinking water source is the most critical area for the preservation of the quality of the drinking water for this source. For simplicity, this area will be known as your Drinking Water Protection Area and will serve as the area of focus for voluntary protection efforts.

Conceptually, groundwater enters the aquifer systems along the front range of the Talkeetna and Chugach Mountains and flows toward Cook Inlet. An analytical calculation was used to calculate the size and shape of the area that contributes water to the well. The input parameters describing the attributes of the aquifer in this calculation were adopted from the U.S. Geological Survey (*Patrick, Brabets, and Glass, 1989*). This analytical calculation was used as a guide as the first step in establishing the protection area for UA Research Farm Forest Regeneration Center. Additional methods were further employed to take into account any uncertainties in groundwater flow and aquifer characteristics to arrive at a meaningful and conservative protection area with respect to public health (Please refer to the Guidance Manual for Class B Public Water Systems for additional information).

The Drinking Water Protection Areas established for wells by the Alaska Department of Environmental Conservation (ADEC) are separated into zones. These zones correspond to a time-of-travel. Time-of-travel is the time required for water to move in the saturated zone of the ground from a specific point to the well. The Drinking Water Protection Areas for UA Research Farm Forest Regeneration Center contain the four zones, Zone A, Zone B, Zone C and Zone D (See Map 1 in Appendix A). Zone A corresponds to the area between the well and the distance equal to  $\frac{1}{4}$  of the distance of the 2-year time-of-travel. Depending on where a contaminant source is located within Zone A, travel time for a contaminant to the well may be on the order of several days to several hours. Zone A also extends down gradient from the well to take into account the area of the aquifer that is influenced by pumping of the well.

The Zone B protection area for UA Research Farm Forest Regeneration Center corresponds to a time-of-travel of less than two years and extends toward to base of the Talkeetna Mountains. Zone C protection area

extends from Zone B to Zone D, which extends north towards the Talkeetna Mountains.

## **INVENTORY OF POTENTIAL AND EXISTING CONTAMINANT SOURCES**

The Drinking Water Protection Program has completed an inventory of potential and existing sources of contamination within UA Research Farm Forest Regeneration Center Drinking Water Protection Area. This survey was completed through a search of agency records and other publicly available information.

Potential sources of contamination to drinking water supplies cover a wide range of categories and types. Potential drinking water contaminants are found within agricultural, residential, commercial, and industrial areas, but can also occur within areas that have little or no development.

For the basis of this assessment and all Class B public water system assessments, three categories of drinking water contaminants were inventoried. They include:

- Bacteria and viruses;
- Nitrates and/or nitrites;
- Volatile organic chemicals;

Map 1 in Appendix C depicts the Contaminant Source Inventory for UA Research Farm Forest Regeneration Center. Inventoried potential sources of contamination within Zones A through Zone C were associated with residential activity. Zone D contains only natural wilderness and was not considered in determining the vulnerability of this drinking water source to contamination. Below is a summary of the contaminant sources inventoried within the UA Research Farm Forest Regeneration Center protection area:

- Residential lawn and garden
- Septic systems
- Roads
- Class V injection well
- Orchard
- airstrip;

This potential contaminant source presents risks for all three categories of drinking water contaminants for UA Research Farm Forest Regeneration Center drinking water source.

## **RANKING OF CONTAMINANT RISKS**

Potential and existing sources of contamination have been identified, sorted, and ranked according to what type and level of risk they represent. Ranking of contaminant risks for a “potential” or “existing” source of contamination is a function of toxicity and volumes of specific contaminants associated with that source. Contaminant risks are further a function of the number and density of those types of contaminant sources as well as the proximity of those sources to the well.

**VULNERABILITY OF UA RESEARCH FARM FOREST REGENERATION CENTER DRINKING WATER SOURCES**

Vulnerability of a drinking water source to contamination is a combination of two factors:

- natural susceptibility; and
- contaminant risks.

Each of the three categories of drinking water contaminants has been analyzed and an overall vulnerability score of 0 to 100 is ultimately assigned:

$$\begin{array}{r}
 \text{Natural Susceptibility (0 – 50 points)} \\
 + \\
 \text{Contaminant Risks (0 – 50 points)} \\
 = \\
 \text{Vulnerability of the} \\
 \text{Drinking Water Source to Contamination (0 – 100).}
 \end{array}$$

A score for the Natural Susceptibility is achieved by analyzing the properties of the well and the aquifer.

$$\begin{array}{r}
 \text{Susceptibility of the Wellhead (0 – 25 Points)} \\
 + \\
 \text{Susceptibility of the Aquifer (0 – 25 Points)} \\
 = \text{Natural Susceptibility (Susceptibility of the Well)} \\
 \text{(0 – 50 Points)}
 \end{array}$$

UA Research Farm Forest Regeneration Center is completed in a confined or semi-confined aquifer setting. The well penetrates 242 feet of sand and gravel layered with two till bearing layers. These till layers, encountered at 47 to 53 and 200 to 213 feet below land surface, may provide somewhat of a protective barrier for the movement of contaminants in the subsurface. However, near the base of the Talkeetna and Chugach Mountains, the clay and till layers tend to be discontinuous and thin toward the mountains. Therefore, contaminants that enter the subsurface near

the base of the mountains may enter the confined aquifer uninhibited by the absence of any protective layer. This well appears to be properly grouted as indicated previously from information obtained from Department records. The absence of grouting can promote the transport of contaminants along the well casing. Combining the susceptibility of the wellhead and the aquifer to contamination leads to a score (0 – 50 points) and rating of overall Susceptibility (See Appendix D). Table 1 shows the overall Susceptibility score and rating for UA Research Farm Forest Regeneration Center.

**Table 1. Natural Susceptibility - Susceptibility of the Wellhead and Aquifer to Contamination**

	Score	Rating
Susceptibility of the Wellhead	0	Low
Susceptibility of the Aquifer	15	High
Natural Susceptibility	15	Low

Contaminant risks to a drinking water source depend on the type, number or density, and distribution of contaminant sources. Domestic lawn and gardens, septic systems, roads, class V injection well, airstrip and an orchard contribute the highest and only identified risks for potential contamination to the UA Research Farm Forest Regeneration Center source of public drinking water.

A score (0 – 50 points) and rating of Contaminant Risks (See Appendix D) is assigned based on the findings of the Contaminant Source Inventory (Appendix B - Table 1 – Table 7). This portion of the analysis examines any existing or historical contamination that has been detected at the drinking water source through routine sampling. It also reviews contamination that has or may have occurred but has not arrived or been detected at the well. Table 2 summarizes the Contaminant Risks for each category of drinking water contaminants.

**Table 2. Contaminant Risks**

Contaminant Risks	Score	Rating
Bacteria and Viruses	32	High
Nitrates and/or Nitrites	30	High
Volatile Organic Chemicals	32	High

Appendix D contains eight charts, which together form the ‘Vulnerability Analysis’ for a source water assessment for a public drinking water source. Chart 1

analyzes the ‘Susceptibility of the Wellhead’ to contamination by looking at the construction of the well and its surrounding area. Chart 2 analyzes the ‘Susceptibility of the Aquifer’ to contamination by looking at the naturally occurring attributes of the water source and influences on the groundwater system that might lead to contamination. Chart 3 analyzes ‘Contaminant Risks’ for the drinking water source with respect to bacteria and viruses. The ‘Contaminant Risks’ portion of the analysis considers potential sources of contaminants as well as a review of contamination that has or may have occurred but has not arrived or been detected at the well. Lastly, Chart 4 contains the ‘Vulnerability Analysis for Bacteria and Viruses’. Charts 5 through 8 contain the Contaminant Risks and Vulnerability Analysis for nitrates and nitrites and volatile organic chemicals, respectively.

Vulnerability of the drinking water source to contamination is the combination of susceptibility of the aquifer and the well with contaminant risks. Table 3 contains the overall vulnerability scores (0 – 100) and ratings for each of the three categories of drinking water contaminants (See Appendix D). Note: scores are rounded off to the nearest five.

**Table 3. Overall Vulnerability of UA Research Farm Forest Regeneration Center Public Drinking Water Source to Contamination by Category**

Category	Score	Rating
Bacteria and Viruses	35	Low
Nitrates and Nitrites	45	Medium
Volatile Organic Chemicals	55	Medium

Tables 2 through 4 in Appendix B contain the ranking of potential and existing sources of contamination with respect to bacteria and viruses, nitrates and/or nitrites, and volatile organic chemicals.

The domestic lawn and gardens, septic systems, roads, airstrip, class V injection well and an orchard in Zone A through Zone C are the factors determining contaminant risks for all categories of contaminants (See “Overall Rank after Analysis” in Table 2 – 4 of Appendix B).

Bacteria and Viruses were not detected in the source waters of UA Research Farm Forest Regeneration Center. Overall, contaminant risk for the bacteria and viruses is high due to the domestic lawn and gardens, septic systems, roads, class V injection well, airstrip and an orchard present up gradient from the well. This rating combined with the susceptibility of the well yields an overall rating of medium for this category.

Sampling history of UA Research Farm Forest Regeneration Center source waters indicate concentrations of nitrate (See Chart 6 – Contaminant Risks for Nitrates/Nitrites in Appendix D). Existing nitrate contamination is approximately 0.0% of the allowable limit (MCL) for this contaminant. Due to the high solubility and weak retention by soil, nitrates are very mobile in soil, moving at approximately the same rate as water. The current nitrate concentration in UA Research Farm Forest Regeneration Center remains at safe levels with respect to human health.

Overall, contaminant risk for the nitrate/nitrite category is high due to the domestic lawn and gardens, septic systems, roads, airstrip, class V injection well and an orchard present up gradient from the well. Combining potential nitrate and/or nitrite contamination risk with the susceptibility of the well yields an overall medium vulnerability to contamination in this category.

Volatile Organic Chemicals were not detected in the source waters of UA Research Farm Forest Regeneration Center. Overall, a contaminant risk for the volatile organic chemicals category is high due to the domestic lawn and gardens, septic systems, roads, class V injection well, airstrip and an orchard present up gradient from the well. Combining the contaminant risk with the susceptibility of the well yields an overall medium vulnerability to contamination for Volatile Organic Chemicals.

## SUMMARY

A *Source Water Assessment* has been completed for the UA Research Farm Forest Regeneration Center source of public drinking water. The overall vulnerability of this source to contamination is **Medium** for bacteria and viruses, nitrates and/or nitrites, and volatile organic chemicals. This assessment of contaminant risks can be used as a foundation for local voluntary protection efforts as well as a basis for the continuous efforts on the part of the UA Research Farm Forest Regeneration Center to protect public health. It is anticipated that *Source Water Assessments* will be updated every five years to reflect any changes in the vulnerability and/or susceptibility of the public drinking water source.



## REFERENCES CITED

Jakola, J.B., Munter, J.A., and Evans, J.G., 1991, Ground-water resources of the Palmer-big Lake area, Alaska: a conceptual model. Division of Geological & Geophysical Surveys Reported of Investigations 90-4, State of Alaska Department of Natural Resources, Fairbanks, AK.

Trainer, F.W., 1960, Geology and Groundwater Resources, Matanuska Valley, Alaska, U.S. Geological Survey Water Supply Paper 1494 U.S. Printing Office, Washington, D.C.

Western Regional Climate Center, 2000, August 24, Web extension to the *Western Regional Climate Center*

[WWW document]. URL [http://www.uaa.alaska.edu/enri/ascc\\_web/ascc\\_home.html](http://www.uaa.alaska.edu/enri/ascc_web/ascc_home.html) .



## **APPENDIX A**

### **UA Research Farm Forest Regeneration Center Drinking Water Protection Area**

# UA Research Farm Forest Regeneration Center (PWSID 227521)

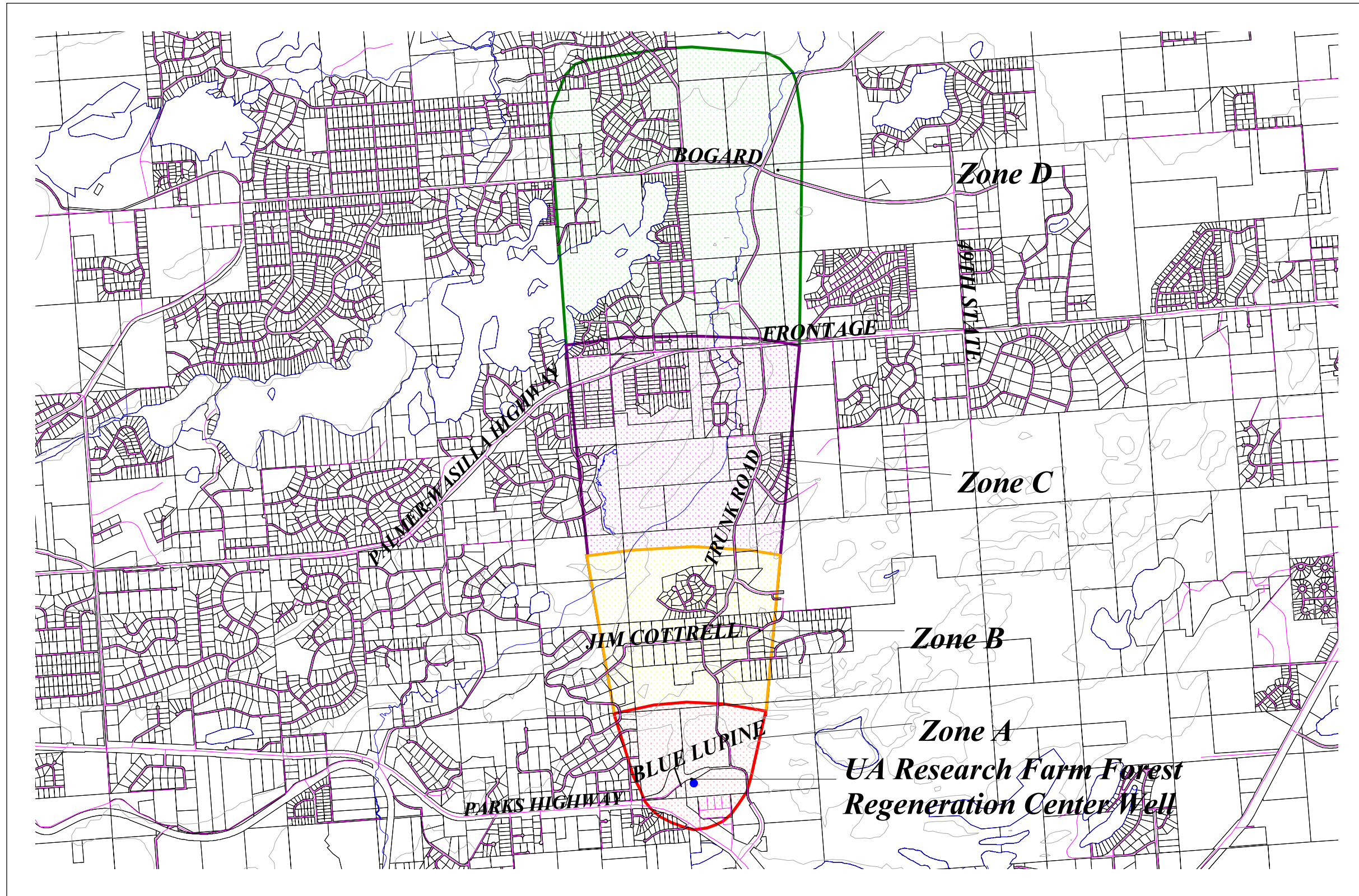
## Drinking Water Protection Areas



-  Public Water System Well
-  Lakes and Rivers
- Zone A Protection Area  
Several Months to 2 Years  
Travel Time 
- Zone B Protection Area  
Less Than 2 Years  
Travel Time 
- Zone C Protection Area  
2 to 5 Years Travel Time 
- Zone D Protection Area  
5 to 10 Years Travel Time 
-  Elevation Contours
-  Roads
-  Mat-Su Borough Parcel  
Boundaries



### Map 1

## **APPENDIX B**

### **Contaminant Source Inventory and Risk Ranking for UA Research Farm Forest Regeneration Center**

Table 1

**Contaminant Source Inventory for  
UA Research Farm Forest Regeneration Center**

PWSID 227521.001

Contaminate Source Category	Contaminant Source ID	CS ID Tag	Zone	Location	Map	Comments
Lawns and gardens	R1	R1-1	A	Located west of the well	2	Zone A contains 18 acres
Lawns and gardens	R1	R1-2	B	Located north of the well	2	Zone B contains 230 acres
Lawns and gardens	R1	R1-3	C	Located north of the well	2	Zone C contains 29 acres
Lawns and gardens	R1	R1-4	C	Located north of the well	2	Zone C contains 54 acres
Lawns and gardens	R1	R1-5	C	Located north of the well	2	Zone C contains 51 acres
Lawns and gardens	R1	R1-6	C	Located north of the well	2	Zone C contains 52 acres
Septic systems (serves one or more single-family homes)	R2	R2-1	A	Audie	2	
Septic systems (serves one or more single-family homes)	R2	R2-2	A	Audie	2	
Septic systems (serves one or more single-family homes)	R2	R2-3	A	Audie	2	
Septic systems (serves one or more single-family homes)	R2	R2-4	A	Lower Mesa	2	
Septic systems (serves one or more single-family homes)	R2	R2-5	A	Lower Mesa	2	
Septic systems (serves one or more single-family homes)	R2	R2-6	A	Middle Mesa	2	
Septic systems (serves one or more single-family homes)	R2	R2-7	A	Middle Mesa	2	
Septic systems (serves one or more single-family homes)	R2	R2-8	A	Lower	2	
Septic systems (serves one or more single-family homes)	R2	R2-9	A	Lower	2	
Class V Injection Well	D10	D10-1	B	North of well	3	Hill Timber Estates
Septic systems (serves one or more single-family homes)	R2	R2-10	B	Jim Cottrell	3	
Septic systems (serves one or more single-family homes)	R2	R2-11	B	Jim Cottrell	3	
Septic systems (serves one or more single-family homes)	R2	R2-12	B	Jim Cottrell	3	
Septic systems (serves one or more single-family homes)	R2	R2-13	B	Jim Cottrell	3	

Table 1

**Contaminant Source Inventory for  
UA Research Farm Forest Regeneration Center**

PWSID 227521.001

Contaminate Source Category	Contaminant Source ID	CS ID Tag	Zone	Location	Map	Comments
Septic systems (serves one or more single-family homes)	R2	R2-14	B	Jim Cottrell	3	
Septic systems (serves one or more single-family homes)	R2	R2-15	B	Jim Cottrell	3	
Septic systems (serves one or more single-family homes)	R2	R2-16	B	Jim Cottrell	3	
Septic systems (serves one or more single-family homes)	R2	R2-17	B	Jim Cottrell	3	
Septic systems (serves one or more single-family homes)	R2	R2-18	B	Jim Cottrell	3	
Septic systems (serves one or more single-family homes)	R2	R2-19	B	Jim Cottrell	3	
Septic systems (serves one or more single-family homes)	R2	R2-20	B	Jim Cottrell	3	
Septic systems (serves one or more single-family homes)	R2	R2-21	B	Jim Cottrell	3	
Septic systems (serves one or more single-family homes)	R2	R2-22	B	Jim Cottrell	3	
Septic systems (serves one or more single-family homes)	R2	R2-23	B	Jim Cottrell	3	
Septic systems (serves one or more single-family homes)	R2	R2-24	B	Jim Cottrell	3	
Septic systems (serves one or more single-family homes)	R2	R2-25	B	Jim Cottrell	3	
Septic systems (serves one or more single-family homes)	R2	R2-26	B	Jim Cottrell	3	
Septic systems (serves one or more single-family homes)	R2	R2-27	B	Jim Cottrell	3	
Septic systems (serves one or more single-family homes)	R2	R2-28	B	Trunk Rd	3	
Septic systems (serves one or more single-family homes)	R2	R2-29	B	Trunk Rd	3	
Septic systems (serves one or more single-family homes)	R2	R2-30	B	Duchess	3	
Septic systems (serves one or more single-family homes)	R2	R2-31	B	Duchess	3	
Septic systems (serves one or more single-family homes)	R2	R2-32	B	Duchess	3	
Septic systems (serves one or more single-family homes)	R2	R2-33	B	Duchess	3	

Table 1

**Contaminant Source Inventory for  
UA Research Farm Forest Regeneration Center**

PWSID 227521.001

Contaminate Source Category	Contaminant Source ID	CS ID Tag	Zone	Location	Map	Comments
Septic systems (serves one or more single-family homes)	R2	R2-34	B	Duchess	3	
Septic systems (serves one or more single-family homes)	R2	R2-35	B	Duchess	3	
Septic systems (serves one or more single-family homes)	R2	R2-36	B	Trunk Rd	3	
Septic systems (serves one or more single-family homes)	R2	R2-37	B	Trunk Rd	3	
Septic systems (serves one or more single-family homes)	R2	R2-38	B	Cottrell-Campus	3	
Septic systems (serves one or more single-family homes)	R2	R2-39	B	Cottrell-Campus	3	
Septic systems (serves one or more single-family homes)	R2	R2-40	B	Cottrell-Campus	3	
Septic systems (serves one or more single-family homes)	R2	R2-41	B	Cottrell-Campus	3	
Septic systems (serves one or more single-family homes)	R2	R2-42	B	Cottrell-Campus	3	
Septic systems (serves one or more single-family homes)	R2	R2-43	B	Cottrell-Campus	3	
Septic systems (serves one or more single-family homes)	R2	R2-44	B	Cottrell-Campus	3	
Septic systems (serves one or more single-family homes)	R2	R2-45	B	Baroness	3	
Septic systems (serves one or more single-family homes)	R2	R2-46	B	Baroness	3	
Septic systems (serves one or more single-family homes)	R2	R2-47	B	Baroness	3	
Septic systems (serves one or more single-family homes)	R2	R2-48	B	Baroness	3	
Septic systems (serves one or more single-family homes)	R2	R2-49	B	Baroness	3	
Septic systems (serves one or more single-family homes)	R2	R2-50	B	Baroness	3	
Septic systems (serves one or more single-family homes)	R2	R2-51	B	Baroness	3	
Septic systems (serves one or more single-family homes)	R2	R2-52	B	Baroness	3	
Septic systems (serves one or more single-family homes)	R2	R2-53	C	Marcell	4	

Table 1

**Contaminant Source Inventory for  
UA Research Farm Forest Regeneration Center**

PWSID 227521.001

Contaminate Source Category	Contaminant Source ID	CS ID Tag	Zone	Location	Map	Comments
Septic systems (serves one or more single-family homes)	R2	R2-54	C	Marcell	4	
Septic systems (serves one or more single-family homes)	R2	R2-55	C	Marcell	4	
Septic systems (serves one or more single-family homes)	R2	R2-56	C	Marcell	4	
Septic systems (serves one or more single-family homes)	R2	R2-57	C	Marcell	4	
Septic systems (serves one or more single-family homes)	R2	R2-58	C	Marcell	4	
Septic systems (serves one or more single-family homes)	R2	R2-59	C	Marcell	4	
Septic systems (serves one or more single-family homes)	R2	R2-60	C	Marcell	4	
Septic systems (serves one or more single-family homes)	R2	R2-61	C	Marcell	4	
Septic systems (serves one or more single-family homes)	R2	R2-62	C	Marcell	4	
Septic systems (serves one or more single-family homes)	R2	R2-63	C	Marcell	4	
Septic systems (serves one or more single-family homes)	R2	R2-64	C	Trunk Rd	4	
Septic systems (serves one or more single-family homes)	R2	R2-65	C	Trunk Rd	4	
Septic systems (serves one or more single-family homes)	R2	R2-66	C	Trunk Rd	4	
Septic systems (serves one or more single-family homes)	R2	R2-67	C	Trunk Rd	4	
Septic systems (serves one or more single-family homes)	R2	R2-68	C	Tina	4	
Septic systems (serves one or more single-family homes)	R2	R2-69	C	Tina	4	
Septic systems (serves one or more single-family homes)	R2	R2-70	C	Tina	4	
Septic systems (serves one or more single-family homes)	R2	R2-71	C	Tina	4	
Septic systems (serves one or more single-family homes)	R2	R2-72	C	Tina	4	
Septic systems (serves one or more single-family homes)	R2	R2-73	C	Tina	4	



Table 1

**Contaminant Source Inventory for  
UA Research Farm Forest Regeneration Center**

PWSID 227521.001

Contaminate Source Category	Contaminant Source ID	CS ID Tag	Zone	Location	Map	Comments
Septic systems (serves one or more single-family homes)	R2	R2-74	C	Tina	4	
Septic systems (serves one or more single-family homes)	R2	R2-75	C	Tina	4	
Septic systems (serves one or more single-family homes)	R2	R2-76	C	Tina	4	
Septic systems (serves one or more single-family homes)	R2	R2-77	C	Tina	4	
Septic systems (serves one or more single-family homes)	R2	R2-78	C	Winding Brook	4	
Septic systems (serves one or more single-family homes)	R2	R2-79	C	Winding Brook	4	
Septic systems (serves one or more single-family homes)	R2	R2-80	C	Winding Brook	4	
Septic systems (serves one or more single-family homes)	R2	R2-81	C	Winding Brook	4	
Septic systems (serves one or more single-family homes)	R2	R2-82	C	Winding Brook	4	
Septic systems (serves one or more single-family homes)	R2	R2-83	C	Winding Brook	4	
Septic systems (serves one or more single-family homes)	R2	R2-84	C	Winding Brook	4	
Septic systems (serves one or more single-family homes)	R2	R2-85	C	Winding Brook	4	
Septic systems (serves one or more single-family homes)	R2	R2-86	C	Winding Brook	4	
Septic systems (serves one or more single-family homes)	R2	R2-87	C	Winding Brook	4	
Septic systems (serves one or more single-family homes)	R2	R2-88	C	Winding Brook	4	
Septic systems (serves one or more single-family homes)	R2	R2-89	C	Winding Brook	4	
Septic systems (serves one or more single-family homes)	R2	R2-90	C	Winding Brook	4	
Septic systems (serves one or more single-family homes)	R2	R2-91	C	Winding Brook	4	
Septic systems (serves one or more single-family homes)	R2	R2-92	C	Winding Brook	4	
Septic systems (serves one or more single-family homes)	R2	R2-93	C	Winding Brook	4	

Table 1

**Contaminant Source Inventory for  
UA Research Farm Forest Regeneration Center**

PWSID 227521.001

Contaminate Source Category	Contaminant Source ID	CS ID Tag	Zone	Location	Map	Comments
Septic systems (serves one or more single-family homes)	R2	R2-94	C	Winding Brook	4	
Septic systems (serves one or more single-family homes)	R2	R2-95	C	Winding Brook	4	
Septic systems (serves one or more single-family homes)	R2	R2-96	C	Winding Brook	4	
Septic systems (serves one or more single-family homes)	R2	R2-97	C	Winding Brook	4	
Septic systems (serves one or more single-family homes)	R2	R2-98	C	Winding Brook	4	
Septic systems (serves one or more single-family homes)	R2	R2-99	C	Winding Brook	4	
Septic systems (serves one or more single-family homes)	R2	R2-100	C	Winding Brook	4	
Septic systems (serves one or more single-family homes)	R2	R2-101	C	Buckboard	4	
Septic systems (serves one or more single-family homes)	R2	R2-102	C	Buckboard	4	
Septic systems (serves one or more single-family homes)	R2	R2-103	C	Buckboard	4	
Septic systems (serves one or more single-family homes)	R2	R2-104	C	Buckboard	4	
Septic systems (serves one or more single-family homes)	R2	R2-105	C	Buckboard	4	
Septic systems (serves one or more single-family homes)	R2	R2-106	C	Buckboard	4	
Septic systems (serves one or more single-family homes)	R2	R2-107	C	Buckboard	4	
Septic systems (serves one or more single-family homes)	R2	R2-108	C	Rawhide	4	
Septic systems (serves one or more single-family homes)	R2	R2-109	C	Rawhide	4	
Septic systems (serves one or more single-family homes)	R2	R2-110	C	Rawhide	4	
Septic systems (serves one or more single-family homes)	R2	R2-111	C	Rawhide	4	
Septic systems (serves one or more single-family homes)	R2	R2-112	C	Rawhide	4	
Septic systems (serves one or more single-family homes)	R2	R2-113	C	Rawhide	4	

Table 1

**Contaminant Source Inventory for  
UA Research Farm Forest Regeneration Center**

PWSID 227521.001

Contaminate Source Category	Contaminant Source ID	CS ID Tag	Zone	Location	Map	Comments
Septic systems (serves one or more single-family homes)	R2	R2-114	C	Rawhide	4	
Septic systems (serves one or more single-family homes)	R2	R2-115	C	Rawhide	4	
Septic systems (serves one or more single-family homes)	R2	R2-116	C	Rawhide	4	
Septic systems (serves one or more single-family homes)	R2	R2-117	C	Rawhide	4	
Septic systems (serves one or more single-family homes)	R2	R2-118	C	Rawhide	4	
Septic systems (serves one or more single-family homes)	R2	R2-119	C	Rawhide	4	
Septic systems (serves one or more single-family homes)	R2	R2-120	C	Rawhide	4	
Septic systems (serves one or more single-family homes)	R2	R2-121	C	Rawhide	4	
Septic systems (serves one or more single-family homes)	R2	R2-122	C	Rawhide	4	
Septic systems (serves one or more single-family homes)	R2	R2-123	C	Rawhide	4	
Septic systems (serves one or more single-family homes)	R2	R2-124	C	Rawhide	4	
Septic systems (serves one or more single-family homes)	R2	R2-125	C	Rawhide	4	
Septic systems (serves one or more single-family homes)	R2	R2-126	C	Rawhide	4	
Septic systems (serves one or more single-family homes)	R2	R2-127	C	Ranch	4	
Septic systems (serves one or more single-family homes)	R2	R2-128	C	Ranch	4	
Septic systems (serves one or more single-family homes)	R2	R2-129	C	Ranch	4	
Septic systems (serves one or more single-family homes)	R2	R2-130	C	Ranch	4	
Septic systems (serves one or more single-family homes)	R2	R2-131	C	Ranch	4	
Septic systems (serves one or more single-family homes)	R2	R2-132	C	Ranch	4	
Septic systems (serves one or more single-family homes)	R2	R2-133	C	Ranch	4	

Table 1

**Contaminant Source Inventory for  
UA Research Farm Forest Regeneration Center**

PWSID 227521.001

Contaminate Source Category	Contaminant Source ID	CS ID Tag	Zone	Location	Map	Comments
Septic systems (serves one or more single-family homes)	R2	R2-134	C	Ranch	4	
Septic systems (serves one or more single-family homes)	R2	R2-135	C	Ranch	4	
Septic systems (serves one or more single-family homes)	R2	R2-136	C	Ranch	4	
Septic systems (serves one or more single-family homes)	R2	R2-137	C	Ranch	4	
Septic systems (serves one or more single-family homes)	R2	R2-138	C	Ranch	4	
Septic systems (serves one or more single-family homes)	R2	R2-139	C	Ranch	4	
Septic systems (serves one or more single-family homes)	R2	R2-140	C	Wagon	4	
Septic systems (serves one or more single-family homes)	R2	R2-141	C	Wagon	4	
Septic systems (serves one or more single-family homes)	R2	R2-142	C	Wagon	4	
Septic systems (serves one or more single-family homes)	R2	R2-143	C	Wagon	4	
Septic systems (serves one or more single-family homes)	R2	R2-144	C	Wagon	4	
Septic systems (serves one or more single-family homes)	R2	R2-145	C	Wagon	4	
Septic systems (serves one or more single-family homes)	R2	R2-146	C	Double B	4	
Septic systems (serves one or more single-family homes)	R2	R2-147	C	Double B	4	
Septic systems (serves one or more single-family homes)	R2	R2-148	C	Double B	4	
Septic systems (serves one or more single-family homes)	R2	R2-149	C	Double B	4	
Septic systems (serves one or more single-family homes)	R2	R2-150	C	Double B	4	
Septic systems (serves one or more single-family homes)	R2	R2-151	C	Double B	4	
Septic systems (serves one or more single-family homes)	R2	R2-152	C	Double B	4	
Septic systems (serves one or more single-family homes)	R2	R2-153	C	Double B	4	

Table 1

**Contaminant Source Inventory for  
UA Research Farm Forest Regeneration Center**

PWSID 227521.001

Contaminate Source Category	Contaminant Source ID	CS ID Tag	Zone	Location	Map	Comments
Septic systems (serves one or more single-family homes)	R2	R2-154	C	Branding Iron	4	
Septic systems (serves one or more single-family homes)	R2	R2-155	C	Branding Iron	4	
Septic systems (serves one or more single-family homes)	R2	R2-156	C	Branding Iron	4	
Septic systems (serves one or more single-family homes)	R2	R2-157	C	Branding Iron	4	
Septic systems (serves one or more single-family homes)	R2	R2-158	C	Branding Iron	4	
Septic systems (serves one or more single-family homes)	R2	R2-159	C	Branding Iron	4	
Septic systems (serves one or more single-family homes)	R2	R2-160	C	Branding Iron	4	
Septic systems (serves one or more single-family homes)	R2	R2-161	C	Branding Iron	4	
Septic systems (serves one or more single-family homes)	R2	R2-162	C	Branding Iron	4	
Septic systems (serves one or more single-family homes)	R2	R2-163	C	Branding Iron	4	
Septic systems (serves one or more single-family homes)	R2	R2-164	C	Branding Iron	4	
Septic systems (serves one or more single-family homes)	R2	R2-165	C	Branding Iron	4	
Septic systems (serves one or more single-family homes)	R2	R2-166	C	Branding Iron	4	
Septic systems (serves one or more single-family homes)	R2	R2-167	C	Branding Iron	4	
Septic systems (serves one or more single-family homes)	R2	R2-168	C	Branding Iron	4	
Septic systems (serves one or more single-family homes)	R2	R2-169	C	Branding Iron	4	
Septic systems (serves one or more single-family homes)	R2	R2-170	C	Branding Iron	4	
Septic systems (serves one or more single-family homes)	R2	R2-171	C	Branding Iron	4	
Septic systems (serves one or more single-family homes)	R2	R2-172	C	Double B	4	
Septic systems (serves one or more single-family homes)	R2	R2-173	C	Ranch	4	

Table 1

**Contaminant Source Inventory for  
UA Research Farm Forest Regeneration Center**

PWSID 227521.001

Contaminate Source Category	Contaminant Source ID	CS ID Tag	Zone	Location	Map	Comments
Septic systems (serves one or more single-family homes)	R2	R2-174	C	Ranch	4	
Septic systems (serves one or more single-family homes)	R2	R2-175	C	Winding Brook	4	
Airports and Landing Strips	X14	X14-1	C,D	Four Corners Strip	4	
Orchards and Nurseries	A10	A10-1	C	Wilderness Nursery	4	
Highways and roads, dirt/gravel	X20	X20-1	A	Parks Hwy	2	
Highways and roads, dirt/gravel	X20	X20-2	A-D	Trunk Rd	2-4	
Highways and roads, dirt/gravel	X20	X20-3	C	Palmer-Wasilla Hwy	4	
Highways and roads, dirt/gravel	X20	X20-4	B	College	3	
Highways and roads, dirt/gravel	X24	X24-1	A	Visitors View	2	
Highways and roads, dirt/gravel	X24	X24-2	A	Best View	2	
Highways and roads, dirt/gravel	X24	X24-3	A	Aaron J	2	
Highways and roads, dirt/gravel	X24	X24-4	A	Jesse D	2	
Highways and roads, dirt/gravel	X24	X24-5	A	Kristi	2	
Highways and roads, dirt/gravel	X24	X24-6	A	Welcome Way	2	
Highways and roads, dirt/gravel	X24	X24-7	A	Kristan	2	
Highways and roads, dirt/gravel	X24	X24-8	A	Blue Lupine	2	
Highways and roads, dirt/gravel	X24	X24-9	A	Lower Mesa	2	
Highways and roads, dirt/gravel	X24	X24-10	A	Middle Mesa	2	
Highways and roads, dirt/gravel	X24	X24-11	A	Lower Mesa	2	
Highways and roads, dirt/gravel	X24	X24-12	B	Duchess	3	
Highways and roads, dirt/gravel	X24	X24-13	B	Baroness	3	
Highways and roads, dirt/gravel	X24	X24-14	B	Cottrell-Campus	3	
Highways and roads, dirt/gravel	X24	X24-15	B	Jim Cottrell	3	
Highways and roads, dirt/gravel	X24	X24-16	B	Timber	3	
Highways and roads, dirt/gravel	X24	X24-17	B	Timberwood	3	
Highways and roads, dirt/gravel	X24	X24-18	B	Woodview	3	
Highways and roads, dirt/gravel	X24	X24-19	B	Warmwood	3	
Highways and roads, dirt/gravel	X24	X24-20	C	Hickory	4	
Highways and roads, dirt/gravel	X24	X24-21	C	Aurora Hill	4	
Highways and roads, dirt/gravel	X24	X24-22	C	Acorn	4	
Highways and roads, dirt/gravel	X24	X24-23	C	Marcell	4	
Highways and roads, dirt/gravel	X24	X24-24	C	Tina	4	
Highways and roads, dirt/gravel	X24	X24-25	C	K Bar D	4	
Highways and roads, dirt/gravel	X24	X24-26	C	Ronile	4	
Highways and roads, dirt/gravel	X24	X24-27	C	Little Brook	4	
Highways and roads, dirt/gravel	X24	X24-28	C	Winding Brook	4	
Highways and roads, dirt/gravel	X24	X24-29	C	Buckboard	4	
Highways and roads, dirt/gravel	X24	X24-30	C	Wagon	4	

Table 1

**Contaminant Source Inventory for  
UA Research Farm Forest Regeneration Center**

PWSID 227521.001

<b>Contaminate Source Category</b>	<b>Contaminant Source ID</b>	<b>CS ID Tag</b>	<b>Zone</b>	<b>Location</b>	<b>Map</b>	<b>Comments</b>
Highways and roads, dirt/gravel	X24	X24-31	C	Rawhide	4	
Highways and roads, dirt/gravel	X24	X24-32	C	Ranch	4	
Highways and roads, dirt/gravel	X24	X24-33	C	Double B	4	
Highways and roads, dirt/gravel	X24	X24-34	C	Branding Iron	4	

Table 2

**Potential and Existing Sources of Contamination for  
UA Research Farm Forest Regeneration Center  
Bacterias and Viruses**

PWSID 227521.001

Contaminant Source Category	Contaminant Source ID	CS ID Tag	Zone	Risk Ranking for Analysis	Overall Rank for Analysis	Location	Map	Comments
Class V Injection Well	D10	D10-1	B	High	1	Hill Timber Estates	3	
Lawns and gardens	R1	R1-1	A	Low	3	Located west of the well	2	Zone A contains 18 acres
Highways and roads, dirt/gravel	X20	X20-1	A	Very Low	4	Parks Hwy	2	
Highways and roads, dirt/gravel	X20	X20-2	A-D	Very Low	5	Trunk Rd	2-4	
Highways and roads, dirt/gravel	X24	X24-1	A	Very Low	6	Visitors View	2	
Highways and roads, dirt/gravel	X24	X24-2	A	Very Low	7	Best View	2	
Highways and roads, dirt/gravel	X24	X24-3	A	Very Low	8	Aaron J	2	
Highways and roads, dirt/gravel	X24	X24-4	A	Very Low	9	Jesse D	2	
Highways and roads, dirt/gravel	X24	X24-5	A	Very Low	10	Kristi	2	
Highways and roads, dirt/gravel	X24	X24-6	A	Very Low		Welcome Way	2	
Highways and roads, dirt/gravel	X24	X24-7	A	Very Low		Kristan	2	
Highways and roads, dirt/gravel	X24	X24-8	A	Very Low		Blue Lupine	2	
Highways and roads, dirt/gravel	X24	X24-9	A	Very Low		Lower Mesa	2	
Highways and roads, dirt/gravel	X24	X24-10	A	Very Low		Middle Mesa	2	
Highways and roads, dirt/gravel	X24	X24-11	A	Very Low		Lower Mesa	2	
Septic systems (serves one or more single-family homes)	R2	R2-1	A	Very Low		Audie	2	
Septic systems (serves one or more single-family homes)	R2	R2-2	A	Very Low		Audie	2	
Septic systems (serves one or more single-family homes)	R2	R2-3	A	Very Low		Audie	2	
Septic systems (serves one or more single-family homes)	R2	R2-4	A	Very Low		Lower Mesa	2	
Septic systems (serves one or more single-family homes)	R2	R2-5	A	Very Low		Lower Mesa	2	
Septic systems (serves one or more single-family homes)	R2	R2-6	A	Very Low		Middle Mesa	2	
Septic systems (serves one or more single-family homes)	R2	R2-7	A	Very Low		Middle Mesa	2	
Septic systems (serves one or more single-family homes)	R2	R2-8	A	Very Low		Lower	2	
Septic systems (serves one or more single-family homes)	R2	R2-9	A	Very Low		Lower	2	
Lawns and gardens	R1	R1-2	B	Low	2	Located north of the well	2	Zone B contains 230 acres



Table 2

**Potential and Existing Sources of Contamination for  
UA Research Farm Forest Regeneration Center  
Bacterias and Viruses**

PWSID 227521.001

<b>Contaminant Source Category</b>	<b>Contaminant Source ID</b>	<b>CS ID Tag</b>	<b>Zone</b>	<b>Risk Ranking for Analysis</b>	<b>Overall Rank for Analysis</b>	<b>Location</b>	<b>Map</b>	<b>Comments</b>
Septic systems (serves one or more single-family homes)	R2	R2-10	B	Very Low		Jim Cottrell	3	
Septic systems (serves one or more single-family homes)	R2	R2-11	B	Very Low		Jim Cottrell	3	
Septic systems (serves one or more single-family homes)	R2	R2-12	B	Very Low		Jim Cottrell	3	
Septic systems (serves one or more single-family homes)	R2	R2-13	B	Very Low		Jim Cottrell	3	
Septic systems (serves one or more single-family homes)	R2	R2-14	B	Very Low		Jim Cottrell	3	
Septic systems (serves one or more single-family homes)	R2	R2-15	B	Very Low		Jim Cottrell	3	
Septic systems (serves one or more single-family homes)	R2	R2-16	B	Very Low		Jim Cottrell	3	
Septic systems (serves one or more single-family homes)	R2	R2-17	B	Very Low		Jim Cottrell	3	
Septic systems (serves one or more single-family homes)	R2	R2-18	B	Very Low		Jim Cottrell	3	
Septic systems (serves one or more single-family homes)	R2	R2-19	B	Very Low		Jim Cottrell	3	
Septic systems (serves one or more single-family homes)	R2	R2-20	B	Very Low		Jim Cottrell	3	
Septic systems (serves one or more single-family homes)	R2	R2-21	B	Very Low		Jim Cottrell	3	
Septic systems (serves one or more single-family homes)	R2	R2-22	B	Very Low		Jim Cottrell	3	
Septic systems (serves one or more single-family homes)	R2	R2-23	B	Very Low		Jim Cottrell	3	
Septic systems (serves one or more single-family homes)	R2	R2-24	B	Very Low		Jim Cottrell	3	
Septic systems (serves one or more single-family homes)	R2	R2-25	B	Very Low		Jim Cottrell	3	
Septic systems (serves one or more single-family homes)	R2	R2-26	B	Very Low		Jim Cottrell	3	
Septic systems (serves one or more single-family homes)	R2	R2-27	B	Very Low		Jim Cottrell	3	
Septic systems (serves one or more single-family homes)	R2	R2-28	B	Very Low		Trunk Rd	3	

Table 2

**Potential and Existing Sources of Contamination for  
UA Research Farm Forest Regeneration Center  
Bacterias and Viruses**

PWSID 227521.001

<b>Contaminant Source Category</b>	<b>Contaminant Source ID</b>	<b>CS ID Tag</b>	<b>Zone</b>	<b>Risk Ranking for Analysis</b>	<b>Overall Rank for Analysis</b>	<b>Location</b>	<b>Map</b>	<b>Comments</b>
Septic systems (serves one or more single-family homes)	R2	R2-29	B	Very Low		Trunk Rd	3	
Septic systems (serves one or more single-family homes)	R2	R2-30	B	Very Low		Duchess	3	
Septic systems (serves one or more single-family homes)	R2	R2-31	B	Very Low		Duchess	3	
Septic systems (serves one or more single-family homes)	R2	R2-32	B	Very Low		Duchess	3	
Septic systems (serves one or more single-family homes)	R2	R2-33	B	Very Low		Duchess	3	
Septic systems (serves one or more single-family homes)	R2	R2-34	B	Very Low		Duchess	3	
Septic systems (serves one or more single-family homes)	R2	R2-35	B	Very Low		Duchess	3	
Septic systems (serves one or more single-family homes)	R2	R2-36	B	Very Low		Trunk Rd	3	
Septic systems (serves one or more single-family homes)	R2	R2-37	B	Very Low		Trunk Rd	3	
Septic systems (serves one or more single-family homes)	R2	R2-38	B	Very Low		Cottrell-Campus	3	
Septic systems (serves one or more single-family homes)	R2	R2-39	B	Very Low		Cottrell-Campus	3	
Septic systems (serves one or more single-family homes)	R2	R2-40	B	Very Low		Cottrell-Campus	3	
Septic systems (serves one or more single-family homes)	R2	R2-41	B	Very Low		Cottrell-Campus	3	
Septic systems (serves one or more single-family homes)	R2	R2-42	B	Very Low		Cottrell-Campus	3	
Septic systems (serves one or more single-family homes)	R2	R2-43	B	Very Low		Cottrell-Campus	3	
Septic systems (serves one or more single-family homes)	R2	R2-44	B	Very Low		Cottrell-Campus	3	
Septic systems (serves one or more single-family homes)	R2	R2-45	B	Very Low		Baroness	3	
Septic systems (serves one or more single-family homes)	R2	R2-46	B	Very Low		Baroness	3	
Septic systems (serves one or more single-family homes)	R2	R2-47	B	Very Low		Baroness	3	

Table 2

**Potential and Existing Sources of Contamination for  
UA Research Farm Forest Regeneration Center  
Bacterias and Viruses**

PWSID 227521.001

Contaminant Source Category	Contaminant Source ID	CS ID Tag	Zone	Risk Ranking for Analysis	Overall Rank for Analysis	Location	Map	Comments
Septic systems (serves one or more single-family homes)	R2	R2-48	B	Very Low		Baroness	3	
Septic systems (serves one or more single-family homes)	R2	R2-49	B	Very Low		Baroness	3	
Septic systems (serves one or more single-family homes)	R2	R2-50	B	Very Low		Baroness	3	
Septic systems (serves one or more single-family homes)	R2	R2-51	B	Very Low		Baroness	3	
Septic systems (serves one or more single-family homes)	R2	R2-52	B	Very Low		Baroness	3	
Highways and roads, dirt/gravel	X20	X20-4	B	Very Low		College	3	
Highways and roads, dirt/gravel	X24	X24-12	B	Very Low		Duchess	3	
Highways and roads, dirt/gravel	X24	X24-13	B	Very Low		Baroness	3	
Highways and roads, dirt/gravel	X24	X24-14	B	Very Low		Cottrell-Campus	3	
Highways and roads, dirt/gravel	X24	X24-15	B	Very Low		Jim Cottrell	3	
Highways and roads, dirt/gravel	X24	X24-16	B	Very Low		Timber	3	
Highways and roads, dirt/gravel	X24	X24-17	B	Very Low		Timberwood	3	
Highways and roads, dirt/gravel	X24	X24-18	B	Very Low		Woodview	3	
Highways and roads, dirt/gravel	X24	X24-19	B	Very Low		Warmwood	3	
Lawns and gardens	R1	R1-3	C	Low	3	Located north of the well	2	Zone C contains 29 acres
Lawns and gardens	R1	R1-4	C	Low	4	Located north of the well	2	Zone C contains 54 acres
Lawns and gardens	R1	R1-5	C	Low	5	Located north of the well	2	Zone C contains 51 acres
Lawns and gardens	R1	R1-6	C	Low	6	Located north of the well	2	Zone C contains 52 acres
Septic systems (serves one or more single-family homes)	R2	R2-53	C	Very Low		Marcell	4	
Septic systems (serves one or more single-family homes)	R2	R2-54	C	Very Low		Marcell	4	
Septic systems (serves one or more single-family homes)	R2	R2-55	C	Very Low		Marcell	4	
Septic systems (serves one or more single-family homes)	R2	R2-56	C	Very Low		Marcell	4	

Table 2

**Potential and Existing Sources of Contamination for  
UA Research Farm Forest Regeneration Center  
Bacterias and Viruses**

PWSID 227521.001

<b>Contaminant Source Category</b>	<b>Contaminant Source ID</b>	<b>CS ID Tag</b>	<b>Zone</b>	<b>Risk Ranking for Analysis</b>	<b>Overall Rank for Analysis</b>	<b>Location</b>	<b>Map</b>	<b>Comments</b>
Septic systems (serves one or more single-family homes)	R2	R2-57	C	Very Low		Marcell	4	
Septic systems (serves one or more single-family homes)	R2	R2-58	C	Very Low		Marcell	4	
Septic systems (serves one or more single-family homes)	R2	R2-59	C	Very Low		Marcell	4	
Septic systems (serves one or more single-family homes)	R2	R2-60	C	Very Low		Marcell	4	
Septic systems (serves one or more single-family homes)	R2	R2-61	C	Very Low		Marcell	4	
Septic systems (serves one or more single-family homes)	R2	R2-62	C	Very Low		Marcell	4	
Septic systems (serves one or more single-family homes)	R2	R2-63	C	Very Low		Marcell	4	
Septic systems (serves one or more single-family homes)	R2	R2-64	C	Very Low		Trunk Rd	4	
Septic systems (serves one or more single-family homes)	R2	R2-65	C	Very Low		Trunk Rd	4	
Septic systems (serves one or more single-family homes)	R2	R2-66	C	Very Low		Trunk Rd	4	
Septic systems (serves one or more single-family homes)	R2	R2-67	C	Very Low		Trunk Rd	4	
Septic systems (serves one or more single-family homes)	R2	R2-68	C	Very Low		Tina	4	
Septic systems (serves one or more single-family homes)	R2	R2-69	C	Very Low		Tina	4	
Septic systems (serves one or more single-family homes)	R2	R2-70	C	Very Low		Tina	4	
Septic systems (serves one or more single-family homes)	R2	R2-71	C	Very Low		Tina	4	
Septic systems (serves one or more single-family homes)	R2	R2-72	C	Very Low		Tina	4	
Septic systems (serves one or more single-family homes)	R2	R2-73	C	Very Low		Tina	4	
Septic systems (serves one or more single-family homes)	R2	R2-74	C	Very Low		Tina	4	
Septic systems (serves one or more single-family homes)	R2	R2-75	C	Very Low		Tina	4	

Table 2

**Potential and Existing Sources of Contamination for  
UA Research Farm Forest Regeneration Center  
Bacterias and Viruses**

PWSID 227521.001

<b>Contaminant Source Category</b>	<b>Contaminant Source ID</b>	<b>CS ID Tag</b>	<b>Zone</b>	<b>Risk Ranking for Analysis</b>	<b>Overall Rank for Analysis</b>	<b>Location</b>	<b>Map</b>	<b>Comments</b>
Septic systems (serves one or more single-family homes)	R2	R2-76	C	Very Low		Tina	4	
Septic systems (serves one or more single-family homes)	R2	R2-77	C	Very Low		Tina	4	
Septic systems (serves one or more single-family homes)	R2	R2-78	C	Very Low		Winding Brook	4	
Septic systems (serves one or more single-family homes)	R2	R2-79	C	Very Low		Winding Brook	4	
Septic systems (serves one or more single-family homes)	R2	R2-80	C	Very Low		Winding Brook	4	
Septic systems (serves one or more single-family homes)	R2	R2-81	C	Very Low		Winding Brook	4	
Septic systems (serves one or more single-family homes)	R2	R2-82	C	Very Low		Winding Brook	4	
Septic systems (serves one or more single-family homes)	R2	R2-83	C	Very Low		Winding Brook	4	
Septic systems (serves one or more single-family homes)	R2	R2-84	C	Very Low		Winding Brook	4	
Septic systems (serves one or more single-family homes)	R2	R2-85	C	Very Low		Winding Brook	4	
Septic systems (serves one or more single-family homes)	R2	R2-86	C	Very Low		Winding Brook	4	
Septic systems (serves one or more single-family homes)	R2	R2-87	C	Very Low		Winding Brook	4	
Septic systems (serves one or more single-family homes)	R2	R2-88	C	Very Low		Winding Brook	4	
Septic systems (serves one or more single-family homes)	R2	R2-89	C	Very Low		Winding Brook	4	
Septic systems (serves one or more single-family homes)	R2	R2-90	C	Very Low		Winding Brook	4	
Septic systems (serves one or more single-family homes)	R2	R2-91	C	Very Low		Winding Brook	4	
Septic systems (serves one or more single-family homes)	R2	R2-92	C	Very Low		Winding Brook	4	
Septic systems (serves one or more single-family homes)	R2	R2-93	C	Very Low		Winding Brook	4	
Septic systems (serves one or more single-family homes)	R2	R2-94	C	Very Low		Winding Brook	4	

Table 2

**Potential and Existing Sources of Contamination for  
UA Research Farm Forest Regeneration Center  
Bacterias and Viruses**

PWSID 227521.001

<b>Contaminant Source Category</b>	<b>Contaminant Source ID</b>	<b>CS ID Tag</b>	<b>Zone</b>	<b>Risk Ranking for Analysis</b>	<b>Overall Rank for Analysis</b>	<b>Location</b>	<b>Map</b>	<b>Comments</b>
Septic systems (serves one or more single-family homes)	R2	R2-95	C	Very Low		Winding Brook	4	
Septic systems (serves one or more single-family homes)	R2	R2-96	C	Very Low		Winding Brook	4	
Septic systems (serves one or more single-family homes)	R2	R2-97	C	Very Low		Winding Brook	4	
Septic systems (serves one or more single-family homes)	R2	R2-98	C	Very Low		Winding Brook	4	
Septic systems (serves one or more single-family homes)	R2	R2-99	C	Very Low		Winding Brook	4	
Septic systems (serves one or more single-family homes)	R2	R2-100	C	Very Low		Winding Brook	4	
Septic systems (serves one or more single-family homes)	R2	R2-101	C	Very Low		Buckboard	4	
Septic systems (serves one or more single-family homes)	R2	R2-102	C	Very Low		Buckboard	4	
Septic systems (serves one or more single-family homes)	R2	R2-103	C	Very Low		Buckboard	4	
Septic systems (serves one or more single-family homes)	R2	R2-104	C	Very Low		Buckboard	4	
Septic systems (serves one or more single-family homes)	R2	R2-105	C	Very Low		Buckboard	4	
Septic systems (serves one or more single-family homes)	R2	R2-106	C	Very Low		Buckboard	4	
Septic systems (serves one or more single-family homes)	R2	R2-107	C	Very Low		Buckboard	4	
Septic systems (serves one or more single-family homes)	R2	R2-108	C	Very Low		Rawhide	4	
Septic systems (serves one or more single-family homes)	R2	R2-109	C	Very Low		Rawhide	4	
Septic systems (serves one or more single-family homes)	R2	R2-110	C	Very Low		Rawhide	4	
Septic systems (serves one or more single-family homes)	R2	R2-111	C	Very Low		Rawhide	4	
Septic systems (serves one or more single-family homes)	R2	R2-112	C	Very Low		Rawhide	4	
Septic systems (serves one or more single-family homes)	R2	R2-113	C	Very Low		Rawhide	4	

Table 2

**Potential and Existing Sources of Contamination for  
UA Research Farm Forest Regeneration Center  
Bacterias and Viruses**

PWSID 227521.001

<b>Contaminant Source Category</b>	<b>Contaminant Source ID</b>	<b>CS ID Tag</b>	<b>Zone</b>	<b>Risk Ranking for Analysis</b>	<b>Overall Rank for Analysis</b>	<b>Location</b>	<b>Map</b>	<b>Comments</b>
Septic systems (serves one or more single-family homes)	R2	R2-114	C	Very Low		Rawhide	4	
Septic systems (serves one or more single-family homes)	R2	R2-115	C	Very Low		Rawhide	4	
Septic systems (serves one or more single-family homes)	R2	R2-116	C	Very Low		Rawhide	4	
Septic systems (serves one or more single-family homes)	R2	R2-117	C	Very Low		Rawhide	4	
Septic systems (serves one or more single-family homes)	R2	R2-118	C	Very Low		Rawhide	4	
Septic systems (serves one or more single-family homes)	R2	R2-119	C	Very Low		Rawhide	4	
Septic systems (serves one or more single-family homes)	R2	R2-120	C	Very Low		Rawhide	4	
Septic systems (serves one or more single-family homes)	R2	R2-121	C	Very Low		Rawhide	4	
Septic systems (serves one or more single-family homes)	R2	R2-122	C	Very Low		Rawhide	4	
Septic systems (serves one or more single-family homes)	R2	R2-123	C	Very Low		Rawhide	4	
Septic systems (serves one or more single-family homes)	R2	R2-124	C	Very Low		Rawhide	4	
Septic systems (serves one or more single-family homes)	R2	R2-125	C	Very Low		Rawhide	4	
Septic systems (serves one or more single-family homes)	R2	R2-126	C	Very Low		Rawhide	4	
Septic systems (serves one or more single-family homes)	R2	R2-127	C	Very Low		Ranch	4	
Septic systems (serves one or more single-family homes)	R2	R2-128	C	Very Low		Ranch	4	
Septic systems (serves one or more single-family homes)	R2	R2-129	C	Very Low		Ranch	4	
Septic systems (serves one or more single-family homes)	R2	R2-130	C	Very Low		Ranch	4	
Septic systems (serves one or more single-family homes)	R2	R2-131	C	Very Low		Ranch	4	
Septic systems (serves one or more single-family homes)	R2	R2-132	C	Very Low		Ranch	4	

Table 2

**Potential and Existing Sources of Contamination for  
UA Research Farm Forest Regeneration Center  
Bacterias and Viruses**

PWSID 227521.001

<b>Contaminant Source Category</b>	<b>Contaminant Source ID</b>	<b>CS ID Tag</b>	<b>Zone</b>	<b>Risk Ranking for Analysis</b>	<b>Overall Rank for Analysis</b>	<b>Location</b>	<b>Map</b>	<b>Comments</b>
Septic systems (serves one or more single-family homes)	R2	R2-133	C	Very Low		Ranch	4	
Septic systems (serves one or more single-family homes)	R2	R2-134	C	Very Low		Ranch	4	
Septic systems (serves one or more single-family homes)	R2	R2-135	C	Very Low		Ranch	4	
Septic systems (serves one or more single-family homes)	R2	R2-136	C	Very Low		Ranch	4	
Septic systems (serves one or more single-family homes)	R2	R2-137	C	Very Low		Ranch	4	
Septic systems (serves one or more single-family homes)	R2	R2-138	C	Very Low		Ranch	4	
Septic systems (serves one or more single-family homes)	R2	R2-139	C	Very Low		Ranch	4	
Septic systems (serves one or more single-family homes)	R2	R2-140	C	Very Low		Wagon	4	
Septic systems (serves one or more single-family homes)	R2	R2-141	C	Very Low		Wagon	4	
Septic systems (serves one or more single-family homes)	R2	R2-142	C	Very Low		Wagon	4	
Septic systems (serves one or more single-family homes)	R2	R2-143	C	Very Low		Wagon	4	
Septic systems (serves one or more single-family homes)	R2	R2-144	C	Very Low		Wagon	4	
Septic systems (serves one or more single-family homes)	R2	R2-145	C	Very Low		Wagon	4	
Septic systems (serves one or more single-family homes)	R2	R2-146	C	Very Low		Double B	4	
Septic systems (serves one or more single-family homes)	R2	R2-147	C	Very Low		Double B	4	
Septic systems (serves one or more single-family homes)	R2	R2-148	C	Very Low		Double B	4	
Septic systems (serves one or more single-family homes)	R2	R2-149	C	Very Low		Double B	4	
Septic systems (serves one or more single-family homes)	R2	R2-150	C	Very Low		Double B	4	
Septic systems (serves one or more single-family homes)	R2	R2-151	C	Very Low		Double B	4	



Table 2

**Potential and Existing Sources of Contamination for  
UA Research Farm Forest Regeneration Center  
Bacterias and Viruses**

PWSID 227521.001

<b>Contaminant Source Category</b>	<b>Contaminant Source ID</b>	<b>CS ID Tag</b>	<b>Zone</b>	<b>Risk Ranking for Analysis</b>	<b>Overall Rank for Analysis</b>	<b>Location</b>	<b>Map</b>	<b>Comments</b>
Septic systems (serves one or more single-family homes)	R2	R2-152	C	Very Low		Double B	4	
Septic systems (serves one or more single-family homes)	R2	R2-153	C	Very Low		Double B	4	
Septic systems (serves one or more single-family homes)	R2	R2-154	C	Very Low		Branding Iron	4	
Septic systems (serves one or more single-family homes)	R2	R2-155	C	Very Low		Branding Iron	4	
Septic systems (serves one or more single-family homes)	R2	R2-156	C	Very Low		Branding Iron	4	
Septic systems (serves one or more single-family homes)	R2	R2-157	C	Very Low		Branding Iron	4	
Septic systems (serves one or more single-family homes)	R2	R2-158	C	Very Low		Branding Iron	4	
Septic systems (serves one or more single-family homes)	R2	R2-159	C	Very Low		Branding Iron	4	
Septic systems (serves one or more single-family homes)	R2	R2-160	C	Very Low		Branding Iron	4	
Septic systems (serves one or more single-family homes)	R2	R2-161	C	Very Low		Branding Iron	4	
Septic systems (serves one or more single-family homes)	R2	R2-162	C	Very Low		Branding Iron	4	
Septic systems (serves one or more single-family homes)	R2	R2-163	C	Very Low		Branding Iron	4	
Septic systems (serves one or more single-family homes)	R2	R2-164	C	Very Low		Branding Iron	4	
Septic systems (serves one or more single-family homes)	R2	R2-165	C	Very Low		Branding Iron	4	
Septic systems (serves one or more single-family homes)	R2	R2-166	C	Very Low		Branding Iron	4	
Septic systems (serves one or more single-family homes)	R2	R2-167	C	Very Low		Branding Iron	4	
Septic systems (serves one or more single-family homes)	R2	R2-168	C	Very Low		Branding Iron	4	
Septic systems (serves one or more single-family homes)	R2	R2-169	C	Very Low		Branding Iron	4	
Septic systems (serves one or more single-family homes)	R2	R2-170	C	Very Low		Branding Iron	4	

Table 2

**Potential and Existing Sources of Contamination for  
UA Research Farm Forest Regeneration Center  
Bacterias and Viruses**

PWSID 227521.001

Contaminant Source Category	Contaminant Source ID	CS ID Tag	Zone	Risk Ranking for Analysis	Overall Rank for Analysis	Location	Map	Comments
Septic systems (serves one or more single-family homes)	R2	R2-171	C	Very Low		Branding Iron	4	
Septic systems (serves one or more single-family homes)	R2	R2-172	C	Very Low		Double B	4	
Septic systems (serves one or more single-family homes)	R2	R2-173	C	Very Low		Ranch	4	
Septic systems (serves one or more single-family homes)	R2	R2-174	C	Very Low		Ranch	4	
Septic systems (serves one or more single-family homes)	R2	R2-175	C	Very Low		Winding Brook	4	
Airports and Landing Strips	X14	X14-1	C,D	Very Low		Four Corners Strip	4	
Orchards and Nurseries	A10	A10-1	C	Very Low		Wilderness Nursery	4	
Highways and roads, dirt/gravel	X20	X20-3	C	Very Low		Palmer-Wasilla Hwy	4	
Highways and roads, dirt/gravel	X24	X24-20	C	Very Low		Hickory	4	
Highways and roads, dirt/gravel	X24	X24-21	C	Very Low		Aurora Hill	4	
Highways and roads, dirt/gravel	X24	X24-22	C	Very Low		Acorn	4	
Highways and roads, dirt/gravel	X24	X24-23	C	Very Low		Marcell	4	
Highways and roads, dirt/gravel	X24	X24-24	C	Very Low		Tina	4	
Highways and roads, dirt/gravel	X24	X24-25	C	Very Low		K Bar D	4	
Highways and roads, dirt/gravel	X24	X24-26	C	Very Low		Ronile	4	
Highways and roads, dirt/gravel	X24	X24-27	C	Very Low		Little Brook	4	
Highways and roads, dirt/gravel	X24	X24-28	C	Very Low		Winding Brook	4	
Highways and roads, dirt/gravel	X24	X24-29	C	Very Low		Buckboard	4	
Highways and roads, dirt/gravel	X24	X24-30	C	Very Low		Wagon	4	
Highways and roads, dirt/gravel	X24	X24-31	C	Very Low		Rawhide	4	
Highways and roads, dirt/gravel	X24	X24-32	C	Very Low		Ranch	4	
Highways and roads, dirt/gravel	X24	X24-33	C	Very Low		Double B	4	
Highways and roads, dirt/gravel	X24	X24-34	C	Very Low		Branding Iron	4	

Table 3

**Potential and Existing Sources of Contamination for  
UA Research Farm Forest Regeneration Center  
Nitrates and Nitrites**

PWSID 227521.001

Contaminant Source Category	Contaminant Source ID	CS ID Tag	Zone	Risk Ranking for Analysis	Overall Rank for Analysis	Location	Map	Comments
Class V Injection Well	D10	D10-1	B	High	1	Hill Timber Estates	3	
Orchards and Nurseries	A10	A10-1	C	Medium	2	Wilderness Nursery	4	
Lawns and gardens	R1	R1-1	A	Low	3	Located west of the well	2	Zone A contains 18 acres
Highways and roads, dirt/gravel	X20	X20-1	A	Very Low	4	Parks Hwy	2	
Highways and roads, dirt/gravel	X20	X20-2	A-D	Very Low	5	Trunk Rd	2-4	
Highways and roads, dirt/gravel	X24	X24-1	A	Very Low	6	Visitors View	2	
Highways and roads, dirt/gravel	X24	X24-2	A	Very Low	7	Best View	2	
Highways and roads, dirt/gravel	X24	X24-3	A	Very Low	8	Aaron J	2	
Highways and roads, dirt/gravel	X24	X24-4	A	Very Low	9	Jesse D	2	
Highways and roads, dirt/gravel	X24	X24-5	A	Very Low	10	Kristi	2	
Highways and roads, dirt/gravel	X24	X24-6	A	Very Low		Welcome Way	2	
Highways and roads, dirt/gravel	X24	X24-7	A	Very Low		Kristan	2	
Highways and roads, dirt/gravel	X24	X24-8	A	Very Low		Blue Lupine	2	
Highways and roads, dirt/gravel	X24	X24-9	A	Very Low		Lower Mesa	2	
Highways and roads, dirt/gravel	X24	X24-10	A	Very Low		Middle Mesa	2	
Highways and roads, dirt/gravel	X24	X24-11	A	Very Low		Lower Mesa	2	
Septic systems (serves one or more single-family homes)	R2	R2-1	A	Very Low		Audie	2	
Septic systems (serves one or more single-family homes)	R2	R2-2	A	Very Low		Audie	2	
Septic systems (serves one or more single-family homes)	R2	R2-3	A	Very Low		Audie	2	
Septic systems (serves one or more single-family homes)	R2	R2-4	A	Very Low		Lower Mesa	2	
Septic systems (serves one or more single-family homes)	R2	R2-5	A	Very Low		Lower Mesa	2	
Septic systems (serves one or more single-family homes)	R2	R2-6	A	Very Low		Middle Mesa	2	
Septic systems (serves one or more single-family homes)	R2	R2-7	A	Very Low		Middle Mesa	2	
Septic systems (serves one or more single-family homes)	R2	R2-8	A	Very Low		Lower	2	
Septic systems (serves one or more single-family homes)	R2	R2-9	A	Very Low		Lower	2	

Table 3

**Potential and Existing Sources of Contamination for  
UA Research Farm Forest Regeneration Center  
Nitrates and Nitrites**

PWSID 227521.001

<b>Contaminant Source Category</b>	<b>Contaminant Source ID</b>	<b>CS ID Tag</b>	<b>Zone</b>	<b>Risk Ranking for Analysis</b>	<b>Overall Rank for Analysis</b>	<b>Location</b>	<b>Map</b>	<b>Comments</b>
Lawns and gardens	R1	R1-2	B	Low	2	Located north of the well	2	Zone B contains 230 acres
Septic systems (serves one or more single-family homes)	R2	R2-10	B	Very Low		Jim Cottrell	3	
Septic systems (serves one or more single-family homes)	R2	R2-11	B	Very Low		Jim Cottrell	3	
Septic systems (serves one or more single-family homes)	R2	R2-12	B	Very Low		Jim Cottrell	3	
Septic systems (serves one or more single-family homes)	R2	R2-13	B	Very Low		Jim Cottrell	3	
Septic systems (serves one or more single-family homes)	R2	R2-14	B	Very Low		Jim Cottrell	3	
Septic systems (serves one or more single-family homes)	R2	R2-15	B	Very Low		Jim Cottrell	3	
Septic systems (serves one or more single-family homes)	R2	R2-16	B	Very Low		Jim Cottrell	3	
Septic systems (serves one or more single-family homes)	R2	R2-17	B	Very Low		Jim Cottrell	3	
Septic systems (serves one or more single-family homes)	R2	R2-18	B	Very Low		Jim Cottrell	3	
Septic systems (serves one or more single-family homes)	R2	R2-19	B	Very Low		Jim Cottrell	3	
Septic systems (serves one or more single-family homes)	R2	R2-20	B	Very Low		Jim Cottrell	3	
Septic systems (serves one or more single-family homes)	R2	R2-21	B	Very Low		Jim Cottrell	3	
Septic systems (serves one or more single-family homes)	R2	R2-22	B	Very Low		Jim Cottrell	3	
Septic systems (serves one or more single-family homes)	R2	R2-23	B	Very Low		Jim Cottrell	3	
Septic systems (serves one or more single-family homes)	R2	R2-24	B	Very Low		Jim Cottrell	3	
Septic systems (serves one or more single-family homes)	R2	R2-25	B	Very Low		Jim Cottrell	3	
Septic systems (serves one or more single-family homes)	R2	R2-26	B	Very Low		Jim Cottrell	3	
Septic systems (serves one or more single-family homes)	R2	R2-27	B	Very Low		Jim Cottrell	3	

Table 3

**Potential and Existing Sources of Contamination for  
UA Research Farm Forest Regeneration Center  
Nitrates and Nitrites**

PWSID 227521.001

<b>Contaminant Source Category</b>	<b>Contaminant Source ID</b>	<b>CS ID Tag</b>	<b>Zone</b>	<b>Risk Ranking for Analysis</b>	<b>Overall Rank for Analysis</b>	<b>Location</b>	<b>Map</b>	<b>Comments</b>
Septic systems (serves one or more single-family homes)	R2	R2-28	B	Very Low		Trunk Rd	3	
Septic systems (serves one or more single-family homes)	R2	R2-29	B	Very Low		Trunk Rd	3	
Septic systems (serves one or more single-family homes)	R2	R2-30	B	Very Low		Duchess	3	
Septic systems (serves one or more single-family homes)	R2	R2-31	B	Very Low		Duchess	3	
Septic systems (serves one or more single-family homes)	R2	R2-32	B	Very Low		Duchess	3	
Septic systems (serves one or more single-family homes)	R2	R2-33	B	Very Low		Duchess	3	
Septic systems (serves one or more single-family homes)	R2	R2-34	B	Very Low		Duchess	3	
Septic systems (serves one or more single-family homes)	R2	R2-35	B	Very Low		Duchess	3	
Septic systems (serves one or more single-family homes)	R2	R2-36	B	Very Low		Trunk Rd	3	
Septic systems (serves one or more single-family homes)	R2	R2-37	B	Very Low		Trunk Rd	3	
Septic systems (serves one or more single-family homes)	R2	R2-38	B	Very Low		Cottrell-Campus	3	
Septic systems (serves one or more single-family homes)	R2	R2-39	B	Very Low		Cottrell-Campus	3	
Septic systems (serves one or more single-family homes)	R2	R2-40	B	Very Low		Cottrell-Campus	3	
Septic systems (serves one or more single-family homes)	R2	R2-41	B	Very Low		Cottrell-Campus	3	
Septic systems (serves one or more single-family homes)	R2	R2-42	B	Very Low		Cottrell-Campus	3	
Septic systems (serves one or more single-family homes)	R2	R2-43	B	Very Low		Cottrell-Campus	3	
Septic systems (serves one or more single-family homes)	R2	R2-44	B	Very Low		Cottrell-Campus	3	
Septic systems (serves one or more single-family homes)	R2	R2-45	B	Very Low		Baroness	3	
Septic systems (serves one or more single-family homes)	R2	R2-46	B	Very Low		Baroness	3	

Table 3

**Potential and Existing Sources of Contamination for  
UA Research Farm Forest Regeneration Center  
Nitrates and Nitrites**

PWSID 227521.001

Contaminant Source Category	Contaminant Source ID	CS ID Tag	Zone	Risk Ranking for Analysis	Overall Rank for Analysis	Location	Map	Comments
Septic systems (serves one or more single-family homes)	R2	R2-47	B	Very Low		Baroness	3	
Septic systems (serves one or more single-family homes)	R2	R2-48	B	Very Low		Baroness	3	
Septic systems (serves one or more single-family homes)	R2	R2-49	B	Very Low		Baroness	3	
Septic systems (serves one or more single-family homes)	R2	R2-50	B	Very Low		Baroness	3	
Septic systems (serves one or more single-family homes)	R2	R2-51	B	Very Low		Baroness	3	
Septic systems (serves one or more single-family homes)	R2	R2-52	B	Very Low		Baroness	3	
Highways and roads, dirt/gravel	X20	X20-4	B	Very Low		College	3	
Highways and roads, dirt/gravel	X24	X24-12	B	Very Low		Duchess	3	
Highways and roads, dirt/gravel	X24	X24-13	B	Very Low		Baroness	3	
Highways and roads, dirt/gravel	X24	X24-14	B	Very Low		Cottrell-Campus	3	
Highways and roads, dirt/gravel	X24	X24-15	B	Very Low		Jim Cottrell	3	
Highways and roads, dirt/gravel	X24	X24-16	B	Very Low		Timber	3	
Highways and roads, dirt/gravel	X24	X24-17	B	Very Low		Timberwood	3	
Highways and roads, dirt/gravel	X24	X24-18	B	Very Low		Woodview	3	
Highways and roads, dirt/gravel	X24	X24-19	B	Very Low		Warmwood	3	
Lawns and gardens	R1	R1-3	C	Low		Located north of the well	2	Zone C contains 29 acres
Lawns and gardens	R1	R1-4	C	Low		Located north of the well	2	Zone C contains 54 acres
Lawns and gardens	R1	R1-5	C	Low		Located north of the well	2	Zone C contains 51 acres
Lawns and gardens	R1	R1-6	C	Low		Located north of the well	2	Zone C contains 52 acres
Septic systems (serves one or more single-family homes)	R2	R2-53	C	Very Low		Marcell	4	
Septic systems (serves one or more single-family homes)	R2	R2-54	C	Very Low		Marcell	4	
Septic systems (serves one or more single-family homes)	R2	R2-55	C	Very Low		Marcell	4	

Table 3

**Potential and Existing Sources of Contamination for  
UA Research Farm Forest Regeneration Center  
Nitrates and Nitrites**

PWSID 227521.001

<b>Contaminant Source Category</b>	<b>Contaminant Source ID</b>	<b>CS ID Tag</b>	<b>Zone</b>	<b>Risk Ranking for Analysis</b>	<b>Overall Rank for Analysis</b>	<b>Location</b>	<b>Map</b>	<b>Comments</b>
Septic systems (serves one or more single-family homes)	R2	R2-56	C	Very Low		Marcell	4	
Septic systems (serves one or more single-family homes)	R2	R2-57	C	Very Low		Marcell	4	
Septic systems (serves one or more single-family homes)	R2	R2-58	C	Very Low		Marcell	4	
Septic systems (serves one or more single-family homes)	R2	R2-59	C	Very Low		Marcell	4	
Septic systems (serves one or more single-family homes)	R2	R2-60	C	Very Low		Marcell	4	
Septic systems (serves one or more single-family homes)	R2	R2-61	C	Very Low		Marcell	4	
Septic systems (serves one or more single-family homes)	R2	R2-62	C	Very Low		Marcell	4	
Septic systems (serves one or more single-family homes)	R2	R2-63	C	Very Low		Marcell	4	
Septic systems (serves one or more single-family homes)	R2	R2-64	C	Very Low		Trunk Rd	4	
Septic systems (serves one or more single-family homes)	R2	R2-65	C	Very Low		Trunk Rd	4	
Septic systems (serves one or more single-family homes)	R2	R2-66	C	Very Low		Trunk Rd	4	
Septic systems (serves one or more single-family homes)	R2	R2-67	C	Very Low		Trunk Rd	4	
Septic systems (serves one or more single-family homes)	R2	R2-68	C	Very Low		Tina	4	
Septic systems (serves one or more single-family homes)	R2	R2-69	C	Very Low		Tina	4	
Septic systems (serves one or more single-family homes)	R2	R2-70	C	Very Low		Tina	4	
Septic systems (serves one or more single-family homes)	R2	R2-71	C	Very Low		Tina	4	
Septic systems (serves one or more single-family homes)	R2	R2-72	C	Very Low		Tina	4	
Septic systems (serves one or more single-family homes)	R2	R2-73	C	Very Low		Tina	4	
Septic systems (serves one or more single-family homes)	R2	R2-74	C	Very Low		Tina	4	

Table 3

**Potential and Existing Sources of Contamination for  
UA Research Farm Forest Regeneration Center  
Nitrates and Nitrites**

PWSID 227521.001

<b>Contaminant Source Category</b>	<b>Contaminant Source ID</b>	<b>CS ID Tag</b>	<b>Zone</b>	<b>Risk Ranking for Analysis</b>	<b>Overall Rank for Analysis</b>	<b>Location</b>	<b>Map</b>	<b>Comments</b>
Septic systems (serves one or more single-family homes)	R2	R2-75	C	Very Low		Tina	4	
Septic systems (serves one or more single-family homes)	R2	R2-76	C	Very Low		Tina	4	
Septic systems (serves one or more single-family homes)	R2	R2-77	C	Very Low		Tina	4	
Septic systems (serves one or more single-family homes)	R2	R2-78	C	Very Low		Winding Brook	4	
Septic systems (serves one or more single-family homes)	R2	R2-79	C	Very Low		Winding Brook	4	
Septic systems (serves one or more single-family homes)	R2	R2-80	C	Very Low		Winding Brook	4	
Septic systems (serves one or more single-family homes)	R2	R2-81	C	Very Low		Winding Brook	4	
Septic systems (serves one or more single-family homes)	R2	R2-82	C	Very Low		Winding Brook	4	
Septic systems (serves one or more single-family homes)	R2	R2-83	C	Very Low		Winding Brook	4	
Septic systems (serves one or more single-family homes)	R2	R2-84	C	Very Low		Winding Brook	4	
Septic systems (serves one or more single-family homes)	R2	R2-85	C	Very Low		Winding Brook	4	
Septic systems (serves one or more single-family homes)	R2	R2-86	C	Very Low		Winding Brook	4	
Septic systems (serves one or more single-family homes)	R2	R2-87	C	Very Low		Winding Brook	4	
Septic systems (serves one or more single-family homes)	R2	R2-88	C	Very Low		Winding Brook	4	
Septic systems (serves one or more single-family homes)	R2	R2-89	C	Very Low		Winding Brook	4	
Septic systems (serves one or more single-family homes)	R2	R2-90	C	Very Low		Winding Brook	4	
Septic systems (serves one or more single-family homes)	R2	R2-91	C	Very Low		Winding Brook	4	
Septic systems (serves one or more single-family homes)	R2	R2-92	C	Very Low		Winding Brook	4	
Septic systems (serves one or more single-family homes)	R2	R2-93	C	Very Low		Winding Brook	4	



Table 3

**Potential and Existing Sources of Contamination for  
UA Research Farm Forest Regeneration Center  
Nitrates and Nitrites**

PWSID 227521.001

<b>Contaminant Source Category</b>	<b>Contaminant Source ID</b>	<b>CS ID Tag</b>	<b>Zone</b>	<b>Risk Ranking for Analysis</b>	<b>Overall Rank for Analysis</b>	<b>Location</b>	<b>Map</b>	<b>Comments</b>
Septic systems (serves one or more single-family homes)	R2	R2-94	C	Very Low		Winding Brook	4	
Septic systems (serves one or more single-family homes)	R2	R2-95	C	Very Low		Winding Brook	4	
Septic systems (serves one or more single-family homes)	R2	R2-96	C	Very Low		Winding Brook	4	
Septic systems (serves one or more single-family homes)	R2	R2-97	C	Very Low		Winding Brook	4	
Septic systems (serves one or more single-family homes)	R2	R2-98	C	Very Low		Winding Brook	4	
Septic systems (serves one or more single-family homes)	R2	R2-99	C	Very Low		Winding Brook	4	
Septic systems (serves one or more single-family homes)	R2	R2-100	C	Very Low		Winding Brook	4	
Septic systems (serves one or more single-family homes)	R2	R2-101	C	Very Low		Buckboard	4	
Septic systems (serves one or more single-family homes)	R2	R2-102	C	Very Low		Buckboard	4	
Septic systems (serves one or more single-family homes)	R2	R2-103	C	Very Low		Buckboard	4	
Septic systems (serves one or more single-family homes)	R2	R2-104	C	Very Low		Buckboard	4	
Septic systems (serves one or more single-family homes)	R2	R2-105	C	Very Low		Buckboard	4	
Septic systems (serves one or more single-family homes)	R2	R2-106	C	Very Low		Buckboard	4	
Septic systems (serves one or more single-family homes)	R2	R2-107	C	Very Low		Buckboard	4	
Septic systems (serves one or more single-family homes)	R2	R2-108	C	Very Low		Rawhide	4	
Septic systems (serves one or more single-family homes)	R2	R2-109	C	Very Low		Rawhide	4	
Septic systems (serves one or more single-family homes)	R2	R2-110	C	Very Low		Rawhide	4	
Septic systems (serves one or more single-family homes)	R2	R2-111	C	Very Low		Rawhide	4	
Septic systems (serves one or more single-family homes)	R2	R2-112	C	Very Low		Rawhide	4	

Table 3

**Potential and Existing Sources of Contamination for  
UA Research Farm Forest Regeneration Center  
Nitrates and Nitrites**

PWSID 227521.001

<b>Contaminant Source Category</b>	<b>Contaminant Source ID</b>	<b>CS ID Tag</b>	<b>Zone</b>	<b>Risk Ranking for Analysis</b>	<b>Overall Rank for Analysis</b>	<b>Location</b>	<b>Map</b>	<b>Comments</b>
Septic systems (serves one or more single-family homes)	R2	R2-113	C	Very Low		Rawhide	4	
Septic systems (serves one or more single-family homes)	R2	R2-114	C	Very Low		Rawhide	4	
Septic systems (serves one or more single-family homes)	R2	R2-115	C	Very Low		Rawhide	4	
Septic systems (serves one or more single-family homes)	R2	R2-116	C	Very Low		Rawhide	4	
Septic systems (serves one or more single-family homes)	R2	R2-117	C	Very Low		Rawhide	4	
Septic systems (serves one or more single-family homes)	R2	R2-118	C	Very Low		Rawhide	4	
Septic systems (serves one or more single-family homes)	R2	R2-119	C	Very Low		Rawhide	4	
Septic systems (serves one or more single-family homes)	R2	R2-120	C	Very Low		Rawhide	4	
Septic systems (serves one or more single-family homes)	R2	R2-121	C	Very Low		Rawhide	4	
Septic systems (serves one or more single-family homes)	R2	R2-122	C	Very Low		Rawhide	4	
Septic systems (serves one or more single-family homes)	R2	R2-123	C	Very Low		Rawhide	4	
Septic systems (serves one or more single-family homes)	R2	R2-124	C	Very Low		Rawhide	4	
Septic systems (serves one or more single-family homes)	R2	R2-125	C	Very Low		Rawhide	4	
Septic systems (serves one or more single-family homes)	R2	R2-126	C	Very Low		Rawhide	4	
Septic systems (serves one or more single-family homes)	R2	R2-127	C	Very Low		Ranch	4	
Septic systems (serves one or more single-family homes)	R2	R2-128	C	Very Low		Ranch	4	
Septic systems (serves one or more single-family homes)	R2	R2-129	C	Very Low		Ranch	4	
Septic systems (serves one or more single-family homes)	R2	R2-130	C	Very Low		Ranch	4	
Septic systems (serves one or more single-family homes)	R2	R2-131	C	Very Low		Ranch	4	

Table 3

**Potential and Existing Sources of Contamination for  
UA Research Farm Forest Regeneration Center  
Nitrates and Nitrites**

PWSID 227521.001

<b>Contaminant Source Category</b>	<b>Contaminant Source ID</b>	<b>CS ID Tag</b>	<b>Zone</b>	<b>Risk Ranking for Analysis</b>	<b>Overall Rank for Analysis</b>	<b>Location</b>	<b>Map</b>	<b>Comments</b>
Septic systems (serves one or more single-family homes)	R2	R2-132	C	Very Low		Ranch	4	
Septic systems (serves one or more single-family homes)	R2	R2-133	C	Very Low		Ranch	4	
Septic systems (serves one or more single-family homes)	R2	R2-134	C	Very Low		Ranch	4	
Septic systems (serves one or more single-family homes)	R2	R2-135	C	Very Low		Ranch	4	
Septic systems (serves one or more single-family homes)	R2	R2-136	C	Very Low		Ranch	4	
Septic systems (serves one or more single-family homes)	R2	R2-137	C	Very Low		Ranch	4	
Septic systems (serves one or more single-family homes)	R2	R2-138	C	Very Low		Ranch	4	
Septic systems (serves one or more single-family homes)	R2	R2-139	C	Very Low		Ranch	4	
Septic systems (serves one or more single-family homes)	R2	R2-140	C	Very Low		Wagon	4	
Septic systems (serves one or more single-family homes)	R2	R2-141	C	Very Low		Wagon	4	
Septic systems (serves one or more single-family homes)	R2	R2-142	C	Very Low		Wagon	4	
Septic systems (serves one or more single-family homes)	R2	R2-143	C	Very Low		Wagon	4	
Septic systems (serves one or more single-family homes)	R2	R2-144	C	Very Low		Wagon	4	
Septic systems (serves one or more single-family homes)	R2	R2-145	C	Very Low		Wagon	4	
Septic systems (serves one or more single-family homes)	R2	R2-146	C	Very Low		Double B	4	
Septic systems (serves one or more single-family homes)	R2	R2-147	C	Very Low		Double B	4	
Septic systems (serves one or more single-family homes)	R2	R2-148	C	Very Low		Double B	4	
Septic systems (serves one or more single-family homes)	R2	R2-149	C	Very Low		Double B	4	
Septic systems (serves one or more single-family homes)	R2	R2-150	C	Very Low		Double B	4	

Table 3

**Potential and Existing Sources of Contamination for  
UA Research Farm Forest Regeneration Center  
Nitrates and Nitrites**

PWSID 227521.001

<b>Contaminant Source Category</b>	<b>Contaminant Source ID</b>	<b>CS ID Tag</b>	<b>Zone</b>	<b>Risk Ranking for Analysis</b>	<b>Overall Rank for Analysis</b>	<b>Location</b>	<b>Map</b>	<b>Comments</b>
Septic systems (serves one or more single-family homes)	R2	R2-151	C	Very Low		Double B	4	
Septic systems (serves one or more single-family homes)	R2	R2-152	C	Very Low		Double B	4	
Septic systems (serves one or more single-family homes)	R2	R2-153	C	Very Low		Double B	4	
Septic systems (serves one or more single-family homes)	R2	R2-154	C	Very Low		Branding Iron	4	
Septic systems (serves one or more single-family homes)	R2	R2-155	C	Very Low		Branding Iron	4	
Septic systems (serves one or more single-family homes)	R2	R2-156	C	Very Low		Branding Iron	4	
Septic systems (serves one or more single-family homes)	R2	R2-157	C	Very Low		Branding Iron	4	
Septic systems (serves one or more single-family homes)	R2	R2-158	C	Very Low		Branding Iron	4	
Septic systems (serves one or more single-family homes)	R2	R2-159	C	Very Low		Branding Iron	4	
Septic systems (serves one or more single-family homes)	R2	R2-160	C	Very Low		Branding Iron	4	
Septic systems (serves one or more single-family homes)	R2	R2-161	C	Very Low		Branding Iron	4	
Septic systems (serves one or more single-family homes)	R2	R2-162	C	Very Low		Branding Iron	4	
Septic systems (serves one or more single-family homes)	R2	R2-163	C	Very Low		Branding Iron	4	
Septic systems (serves one or more single-family homes)	R2	R2-164	C	Very Low		Branding Iron	4	
Septic systems (serves one or more single-family homes)	R2	R2-165	C	Very Low		Branding Iron	4	
Septic systems (serves one or more single-family homes)	R2	R2-166	C	Very Low		Branding Iron	4	
Septic systems (serves one or more single-family homes)	R2	R2-167	C	Very Low		Branding Iron	4	
Septic systems (serves one or more single-family homes)	R2	R2-168	C	Very Low		Branding Iron	4	
Septic systems (serves one or more single-family homes)	R2	R2-169	C	Very Low		Branding Iron	4	

Table 3

**Potential and Existing Sources of Contamination for  
UA Research Farm Forest Regeneration Center  
Nitrates and Nitrites**

PWSID 227521.001

Contaminant Source Category	Contaminant Source ID	CS ID Tag	Zone	Risk Ranking for Analysis	Overall Rank for Analysis	Location	Map	Comments
Septic systems (serves one or more single-family homes)	R2	R2-170	C	Very Low		Branding Iron	4	
Septic systems (serves one or more single-family homes)	R2	R2-171	C	Very Low		Branding Iron	4	
Septic systems (serves one or more single-family homes)	R2	R2-172	C	Very Low		Double B	4	
Septic systems (serves one or more single-family homes)	R2	R2-173	C	Very Low		Ranch	4	
Septic systems (serves one or more single-family homes)	R2	R2-174	C	Very Low		Ranch	4	
Septic systems (serves one or more single-family homes)	R2	R2-175	C	Very Low		Winding Brook	4	
Highways and roads, dirt/gravel	X20	X20-3	C	Very Low		Palmer-Wasilla Hwy	4	
Highways and roads, dirt/gravel	X24	X24-20	C	Very Low		Hickory	4	
Highways and roads, dirt/gravel	X24	X24-21	C	Very Low		Aurora Hill	4	
Highways and roads, dirt/gravel	X24	X24-22	C	Very Low		Acorn	4	
Highways and roads, dirt/gravel	X24	X24-23	C	Very Low		Marcell	4	
Highways and roads, dirt/gravel	X24	X24-24	C	Very Low		Tina	4	
Highways and roads, dirt/gravel	X24	X24-25	C	Very Low		K Bar D	4	
Highways and roads, dirt/gravel	X24	X24-26	C	Very Low		Ronile	4	
Highways and roads, dirt/gravel	X24	X24-27	C	Very Low		Little Brook	4	
Highways and roads, dirt/gravel	X24	X24-28	C	Very Low		Winding Brook	4	
Highways and roads, dirt/gravel	X24	X24-29	C	Very Low		Buckboard	4	
Highways and roads, dirt/gravel	X24	X24-30	C	Very Low		Wagon	4	
Highways and roads, dirt/gravel	X24	X24-31	C	Very Low		Rawhide	4	
Highways and roads, dirt/gravel	X24	X24-32	C	Very Low		Ranch	4	
Highways and roads, dirt/gravel	X24	X24-33	C	Very Low		Double B	4	
Highways and roads, dirt/gravel	X24	X24-34	C	Very Low		Branding Iron	4	
Airports and Landing Strips	X14	X14-1	C,D	Low		Four Corners Strip	4	

Table 4

**Potential and Existing Sources of Contamination for  
UA Research Farm Forest Regeneration Center  
Volatile Organic Chemicals (VOCs)**

PWSID 227521.001

Contaminant Source Category	Contaminant Source ID	CS ID Tag	Zone	Risk Ranking for Analysis	Overall Rank for Analysis	Location	Map	Comments
Airports and Landing Strips	X14	X14-1	C,D	High	1	Four Corners Strip	4	
Class V Injection Well	D10	D10-1	B	Low	2	Hill Timber Estates	3	
Orchards and Nurseries	A10	A10-1	C	Low	3	Wilderness Nursery	4	
Lawns and gardens	R1	R1-1	A	Low	4	Located west of the well	2	Zone A contains 18 acres
Highways and roads, dirt/gravel	X20	X20-1	A	Very Low	5	Parks Hwy	2	
Highways and roads, dirt/gravel	X20	X20-2	A-D	Very Low	6	Trunk Rd	2-4	
Highways and roads, dirt/gravel	X24	X24-1	A	Very Low	7	Visitors View	2	
Highways and roads, dirt/gravel	X24	X24-2	A	Very Low	8	Best View	2	
Highways and roads, dirt/gravel	X24	X24-3	A	Very Low	9	Aaron J	2	
Highways and roads, dirt/gravel	X24	X24-4	A	Very Low	10	Jesse D	2	
Highways and roads, dirt/gravel	X24	X24-5	A	Very Low		Kristi	2	
Highways and roads, dirt/gravel	X24	X24-6	A	Very Low		Welcome Way	2	
Highways and roads, dirt/gravel	X24	X24-7	A	Very Low		Kristan	2	
Highways and roads, dirt/gravel	X24	X24-8	A	Very Low		Blue Lupine	2	
Highways and roads, dirt/gravel	X24	X24-9	A	Very Low		Lower Mesa	2	
Highways and roads, dirt/gravel	X24	X24-10	A	Very Low		Middle Mesa	2	
Highways and roads, dirt/gravel	X24	X24-11	A	Very Low		Lower Mesa	2	
Septic systems (serves one or more single-family homes)	R2	R2-1	A	Very Low		Audie	2	
Septic systems (serves one or more single-family homes)	R2	R2-2	A	Very Low		Audie	2	
Septic systems (serves one or more single-family homes)	R2	R2-3	A	Very Low		Audie	2	
Septic systems (serves one or more single-family homes)	R2	R2-4	A	Very Low		Lower Mesa	2	
Septic systems (serves one or more single-family homes)	R2	R2-5	A	Very Low		Lower Mesa	2	
Septic systems (serves one or more single-family homes)	R2	R2-6	A	Very Low		Middle Mesa	2	
Septic systems (serves one or more single-family homes)	R2	R2-7	A	Very Low		Middle Mesa	2	
Septic systems (serves one or more single-family homes)	R2	R2-8	A	Very Low		Lower	2	

Table 4

**Potential and Existing Sources of Contamination for  
UA Research Farm Forest Regeneration Center  
Volatile Organic Chemicals (VOCs)**

PWSID 227521.001

<b>Contaminant Source Category</b>	<b>Contaminant Source ID</b>	<b>CS ID Tag</b>	<b>Zone</b>	<b>Risk Ranking for Analysis</b>	<b>Overall Rank for Analysis</b>	<b>Location</b>	<b>Map</b>	<b>Comments</b>
Septic systems (serves one or more single-family homes)	R2	R2-9	A	Very Low		Lower	2	
Lawns and gardens	R1	R1-2	B	Low		Located north of the well	2	Zone B contains 230 acres
Septic systems (serves one or more single-family homes)	R2	R2-10	B	Very Low		Jim Cottrell	3	
Septic systems (serves one or more single-family homes)	R2	R2-11	B	Very Low		Jim Cottrell	3	
Septic systems (serves one or more single-family homes)	R2	R2-12	B	Very Low		Jim Cottrell	3	
Septic systems (serves one or more single-family homes)	R2	R2-13	B	Very Low		Jim Cottrell	3	
Septic systems (serves one or more single-family homes)	R2	R2-14	B	Very Low		Jim Cottrell	3	
Septic systems (serves one or more single-family homes)	R2	R2-15	B	Very Low		Jim Cottrell	3	
Septic systems (serves one or more single-family homes)	R2	R2-16	B	Very Low		Jim Cottrell	3	
Septic systems (serves one or more single-family homes)	R2	R2-17	B	Very Low		Jim Cottrell	3	
Septic systems (serves one or more single-family homes)	R2	R2-18	B	Very Low		Jim Cottrell	3	
Septic systems (serves one or more single-family homes)	R2	R2-19	B	Very Low		Jim Cottrell	3	
Septic systems (serves one or more single-family homes)	R2	R2-20	B	Very Low		Jim Cottrell	3	
Septic systems (serves one or more single-family homes)	R2	R2-21	B	Very Low		Jim Cottrell	3	
Septic systems (serves one or more single-family homes)	R2	R2-22	B	Very Low		Jim Cottrell	3	
Septic systems (serves one or more single-family homes)	R2	R2-23	B	Very Low		Jim Cottrell	3	
Septic systems (serves one or more single-family homes)	R2	R2-24	B	Very Low		Jim Cottrell	3	
Septic systems (serves one or more single-family homes)	R2	R2-25	B	Very Low		Jim Cottrell	3	

Table 4

**Potential and Existing Sources of Contamination for  
UA Research Farm Forest Regeneration Center  
Volatile Organic Chemicals (VOCs)**

PWSID 227521.001

<b>Contaminant Source Category</b>	<b>Contaminant Source ID</b>	<b>CS ID Tag</b>	<b>Zone</b>	<b>Risk Ranking for Analysis</b>	<b>Overall Rank for Analysis</b>	<b>Location</b>	<b>Map</b>	<b>Comments</b>
Septic systems (serves one or more single-family homes)	R2	R2-26	B	Very Low		Jim Cottrell	3	
Septic systems (serves one or more single-family homes)	R2	R2-27	B	Very Low		Jim Cottrell	3	
Septic systems (serves one or more single-family homes)	R2	R2-28	B	Very Low		Trunk Rd	3	
Septic systems (serves one or more single-family homes)	R2	R2-29	B	Very Low		Trunk Rd	3	
Septic systems (serves one or more single-family homes)	R2	R2-30	B	Very Low		Duchess	3	
Septic systems (serves one or more single-family homes)	R2	R2-31	B	Very Low		Duchess	3	
Septic systems (serves one or more single-family homes)	R2	R2-32	B	Very Low		Duchess	3	
Septic systems (serves one or more single-family homes)	R2	R2-33	B	Very Low		Duchess	3	
Septic systems (serves one or more single-family homes)	R2	R2-34	B	Very Low		Duchess	3	
Septic systems (serves one or more single-family homes)	R2	R2-35	B	Very Low		Duchess	3	
Septic systems (serves one or more single-family homes)	R2	R2-36	B	Very Low		Trunk Rd	3	
Septic systems (serves one or more single-family homes)	R2	R2-37	B	Very Low		Trunk Rd	3	
Septic systems (serves one or more single-family homes)	R2	R2-38	B	Very Low		Cottrell-Campus	3	
Septic systems (serves one or more single-family homes)	R2	R2-39	B	Very Low		Cottrell-Campus	3	
Septic systems (serves one or more single-family homes)	R2	R2-40	B	Very Low		Cottrell-Campus	3	
Septic systems (serves one or more single-family homes)	R2	R2-41	B	Very Low		Cottrell-Campus	3	
Septic systems (serves one or more single-family homes)	R2	R2-42	B	Very Low		Cottrell-Campus	3	
Septic systems (serves one or more single-family homes)	R2	R2-43	B	Very Low		Cottrell-Campus	3	



Table 4

**Potential and Existing Sources of Contamination for  
UA Research Farm Forest Regeneration Center  
Volatile Organic Chemicals (VOCs)**

PWSID 227521.001

<b>Contaminant Source Category</b>	<b>Contaminant Source ID</b>	<b>CS ID Tag</b>	<b>Zone</b>	<b>Risk Ranking for Analysis</b>	<b>Overall Rank for Analysis</b>	<b>Location</b>	<b>Map</b>	<b>Comments</b>
Septic systems (serves one or more single-family homes)	R2	R2-44	B	Very Low		Cottrell-Campus	3	
Septic systems (serves one or more single-family homes)	R2	R2-45	B	Very Low		Baroness	3	
Septic systems (serves one or more single-family homes)	R2	R2-46	B	Very Low		Baroness	3	
Septic systems (serves one or more single-family homes)	R2	R2-47	B	Very Low		Baroness	3	
Septic systems (serves one or more single-family homes)	R2	R2-48	B	Very Low		Baroness	3	
Septic systems (serves one or more single-family homes)	R2	R2-49	B	Very Low		Baroness	3	
Septic systems (serves one or more single-family homes)	R2	R2-50	B	Very Low		Baroness	3	
Septic systems (serves one or more single-family homes)	R2	R2-51	B	Very Low		Baroness	3	
Septic systems (serves one or more single-family homes)	R2	R2-52	B	Very Low		Baroness	3	
Highways and roads, dirt/gravel	X20	X20-4	B	Very Low		College	3	
Highways and roads, dirt/gravel	X24	X24-12	B	Very Low		Duchess	3	
Highways and roads, dirt/gravel	X24	X24-13	B	Very Low		Baroness	3	
Highways and roads, dirt/gravel	X24	X24-14	B	Very Low		Cottrell-Campus	3	
Highways and roads, dirt/gravel	X24	X24-15	B	Very Low		Jim Cottrell	3	
Highways and roads, dirt/gravel	X24	X24-16	B	Very Low		Timber	3	
Highways and roads, dirt/gravel	X24	X24-17	B	Very Low		Timberwood	3	
Highways and roads, dirt/gravel	X24	X24-18	B	Very Low		Woodview	3	
Highways and roads, dirt/gravel	X24	X24-19	B	Very Low		Warmwood	3	
Lawns and gardens	R1	R1-3	C	Low		Located north of the well	2	Zone C contains 29 acres
Lawns and gardens	R1	R1-4	C	Low		Located north of the well	2	Zone C contains 54 acres
Lawns and gardens	R1	R1-5	C	Low		Located north of the well	2	Zone C contains 51 acres
Lawns and gardens	R1	R1-6	C	Low		Located north of the well	2	Zone C contains 52 acres

Table 4

**Potential and Existing Sources of Contamination for  
UA Research Farm Forest Regeneration Center  
Volatile Organic Chemicals (VOCs)**

PWSID 227521.001

<b>Contaminant Source Category</b>	<b>Contaminant Source ID</b>	<b>CS ID Tag</b>	<b>Zone</b>	<b>Risk Ranking for Analysis</b>	<b>Overall Rank for Analysis</b>	<b>Location</b>	<b>Map</b>	<b>Comments</b>
Septic systems (serves one or more single-family homes)	R2	R2-53	C	Very Low		Marcell	4	
Septic systems (serves one or more single-family homes)	R2	R2-54	C	Very Low		Marcell	4	
Septic systems (serves one or more single-family homes)	R2	R2-55	C	Very Low		Marcell	4	
Septic systems (serves one or more single-family homes)	R2	R2-56	C	Very Low		Marcell	4	
Septic systems (serves one or more single-family homes)	R2	R2-57	C	Very Low		Marcell	4	
Septic systems (serves one or more single-family homes)	R2	R2-58	C	Very Low		Marcell	4	
Septic systems (serves one or more single-family homes)	R2	R2-59	C	Very Low		Marcell	4	
Septic systems (serves one or more single-family homes)	R2	R2-60	C	Very Low		Marcell	4	
Septic systems (serves one or more single-family homes)	R2	R2-61	C	Very Low		Marcell	4	
Septic systems (serves one or more single-family homes)	R2	R2-62	C	Very Low		Marcell	4	
Septic systems (serves one or more single-family homes)	R2	R2-63	C	Very Low		Marcell	4	
Septic systems (serves one or more single-family homes)	R2	R2-64	C	Very Low		Trunk Rd	4	
Septic systems (serves one or more single-family homes)	R2	R2-65	C	Very Low		Trunk Rd	4	
Septic systems (serves one or more single-family homes)	R2	R2-66	C	Very Low		Trunk Rd	4	
Septic systems (serves one or more single-family homes)	R2	R2-67	C	Very Low		Trunk Rd	4	
Septic systems (serves one or more single-family homes)	R2	R2-68	C	Very Low		Tina	4	
Septic systems (serves one or more single-family homes)	R2	R2-69	C	Very Low		Tina	4	
Septic systems (serves one or more single-family homes)	R2	R2-70	C	Very Low		Tina	4	

Table 4

**Potential and Existing Sources of Contamination for  
UA Research Farm Forest Regeneration Center  
Volatile Organic Chemicals (VOCs)**

PWSID 227521.001

<b>Contaminant Source Category</b>	<b>Contaminant Source ID</b>	<b>CS ID Tag</b>	<b>Zone</b>	<b>Risk Ranking for Analysis</b>	<b>Overall Rank for Analysis</b>	<b>Location</b>	<b>Map</b>	<b>Comments</b>
Septic systems (serves one or more single-family homes)	R2	R2-71	C	Very Low		Tina	4	
Septic systems (serves one or more single-family homes)	R2	R2-72	C	Very Low		Tina	4	
Septic systems (serves one or more single-family homes)	R2	R2-73	C	Very Low		Tina	4	
Septic systems (serves one or more single-family homes)	R2	R2-74	C	Very Low		Tina	4	
Septic systems (serves one or more single-family homes)	R2	R2-75	C	Very Low		Tina	4	
Septic systems (serves one or more single-family homes)	R2	R2-76	C	Very Low		Tina	4	
Septic systems (serves one or more single-family homes)	R2	R2-77	C	Very Low		Tina	4	
Septic systems (serves one or more single-family homes)	R2	R2-78	C	Very Low		Winding Brook	4	
Septic systems (serves one or more single-family homes)	R2	R2-79	C	Very Low		Winding Brook	4	
Septic systems (serves one or more single-family homes)	R2	R2-80	C	Very Low		Winding Brook	4	
Septic systems (serves one or more single-family homes)	R2	R2-81	C	Very Low		Winding Brook	4	
Septic systems (serves one or more single-family homes)	R2	R2-82	C	Very Low		Winding Brook	4	
Septic systems (serves one or more single-family homes)	R2	R2-83	C	Very Low		Winding Brook	4	
Septic systems (serves one or more single-family homes)	R2	R2-84	C	Very Low		Winding Brook	4	
Septic systems (serves one or more single-family homes)	R2	R2-85	C	Very Low		Winding Brook	4	
Septic systems (serves one or more single-family homes)	R2	R2-86	C	Very Low		Winding Brook	4	
Septic systems (serves one or more single-family homes)	R2	R2-87	C	Very Low		Winding Brook	4	
Septic systems (serves one or more single-family homes)	R2	R2-88	C	Very Low		Winding Brook	4	

Table 4

**Potential and Existing Sources of Contamination for  
UA Research Farm Forest Regeneration Center  
Volatile Organic Chemicals (VOCs)**

PWSID 227521.001

<b>Contaminant Source Category</b>	<b>Contaminant Source ID</b>	<b>CS ID Tag</b>	<b>Zone</b>	<b>Risk Ranking for Analysis</b>	<b>Overall Rank for Analysis</b>	<b>Location</b>	<b>Map</b>	<b>Comments</b>
Septic systems (serves one or more single-family homes)	R2	R2-89	C	Very Low		Winding Brook	4	
Septic systems (serves one or more single-family homes)	R2	R2-90	C	Very Low		Winding Brook	4	
Septic systems (serves one or more single-family homes)	R2	R2-91	C	Very Low		Winding Brook	4	
Septic systems (serves one or more single-family homes)	R2	R2-92	C	Very Low		Winding Brook	4	
Septic systems (serves one or more single-family homes)	R2	R2-93	C	Very Low		Winding Brook	4	
Septic systems (serves one or more single-family homes)	R2	R2-94	C	Very Low		Winding Brook	4	
Septic systems (serves one or more single-family homes)	R2	R2-95	C	Very Low		Winding Brook	4	
Septic systems (serves one or more single-family homes)	R2	R2-96	C	Very Low		Winding Brook	4	
Septic systems (serves one or more single-family homes)	R2	R2-97	C	Very Low		Winding Brook	4	
Septic systems (serves one or more single-family homes)	R2	R2-98	C	Very Low		Winding Brook	4	
Septic systems (serves one or more single-family homes)	R2	R2-99	C	Very Low		Winding Brook	4	
Septic systems (serves one or more single-family homes)	R2	R2-100	C	Very Low		Winding Brook	4	
Septic systems (serves one or more single-family homes)	R2	R2-101	C	Very Low		Buckboard	4	
Septic systems (serves one or more single-family homes)	R2	R2-102	C	Very Low		Buckboard	4	
Septic systems (serves one or more single-family homes)	R2	R2-103	C	Very Low		Buckboard	4	
Septic systems (serves one or more single-family homes)	R2	R2-104	C	Very Low		Buckboard	4	
Septic systems (serves one or more single-family homes)	R2	R2-105	C	Very Low		Buckboard	4	
Septic systems (serves one or more single-family homes)	R2	R2-106	C	Very Low		Buckboard	4	

Table 4

**Potential and Existing Sources of Contamination for  
UA Research Farm Forest Regeneration Center  
Volatile Organic Chemicals (VOCs)**

PWSID 227521.001

<b>Contaminant Source Category</b>	<b>Contaminant Source ID</b>	<b>CS ID Tag</b>	<b>Zone</b>	<b>Risk Ranking for Analysis</b>	<b>Overall Rank for Analysis</b>	<b>Location</b>	<b>Map</b>	<b>Comments</b>
Septic systems (serves one or more single-family homes)	R2	R2-107	C	Very Low		Buckboard	4	
Septic systems (serves one or more single-family homes)	R2	R2-108	C	Very Low		Rawhide	4	
Septic systems (serves one or more single-family homes)	R2	R2-109	C	Very Low		Rawhide	4	
Septic systems (serves one or more single-family homes)	R2	R2-110	C	Very Low		Rawhide	4	
Septic systems (serves one or more single-family homes)	R2	R2-111	C	Very Low		Rawhide	4	
Septic systems (serves one or more single-family homes)	R2	R2-112	C	Very Low		Rawhide	4	
Septic systems (serves one or more single-family homes)	R2	R2-113	C	Very Low		Rawhide	4	
Septic systems (serves one or more single-family homes)	R2	R2-114	C	Very Low		Rawhide	4	
Septic systems (serves one or more single-family homes)	R2	R2-115	C	Very Low		Rawhide	4	
Septic systems (serves one or more single-family homes)	R2	R2-116	C	Very Low		Rawhide	4	
Septic systems (serves one or more single-family homes)	R2	R2-117	C	Very Low		Rawhide	4	
Septic systems (serves one or more single-family homes)	R2	R2-118	C	Very Low		Rawhide	4	
Septic systems (serves one or more single-family homes)	R2	R2-119	C	Very Low		Rawhide	4	
Septic systems (serves one or more single-family homes)	R2	R2-120	C	Very Low		Rawhide	4	
Septic systems (serves one or more single-family homes)	R2	R2-121	C	Very Low		Rawhide	4	
Septic systems (serves one or more single-family homes)	R2	R2-122	C	Very Low		Rawhide	4	
Septic systems (serves one or more single-family homes)	R2	R2-123	C	Very Low		Rawhide	4	
Septic systems (serves one or more single-family homes)	R2	R2-124	C	Very Low		Rawhide	4	

Table 4

**Potential and Existing Sources of Contamination for  
UA Research Farm Forest Regeneration Center  
Volatile Organic Chemicals (VOCs)**

PWSID 227521.001

<b>Contaminant Source Category</b>	<b>Contaminant Source ID</b>	<b>CS ID Tag</b>	<b>Zone</b>	<b>Risk Ranking for Analysis</b>	<b>Overall Rank for Analysis</b>	<b>Location</b>	<b>Map</b>	<b>Comments</b>
Septic systems (serves one or more single-family homes)	R2	R2-125	C	Very Low		Rawhide	4	
Septic systems (serves one or more single-family homes)	R2	R2-126	C	Very Low		Rawhide	4	
Septic systems (serves one or more single-family homes)	R2	R2-127	C	Very Low		Ranch	4	
Septic systems (serves one or more single-family homes)	R2	R2-128	C	Very Low		Ranch	4	
Septic systems (serves one or more single-family homes)	R2	R2-129	C	Very Low		Ranch	4	
Septic systems (serves one or more single-family homes)	R2	R2-130	C	Very Low		Ranch	4	
Septic systems (serves one or more single-family homes)	R2	R2-131	C	Very Low		Ranch	4	
Septic systems (serves one or more single-family homes)	R2	R2-132	C	Very Low		Ranch	4	
Septic systems (serves one or more single-family homes)	R2	R2-133	C	Very Low		Ranch	4	
Septic systems (serves one or more single-family homes)	R2	R2-134	C	Very Low		Ranch	4	
Septic systems (serves one or more single-family homes)	R2	R2-135	C	Very Low		Ranch	4	
Septic systems (serves one or more single-family homes)	R2	R2-136	C	Very Low		Ranch	4	
Septic systems (serves one or more single-family homes)	R2	R2-137	C	Very Low		Ranch	4	
Septic systems (serves one or more single-family homes)	R2	R2-138	C	Very Low		Ranch	4	
Septic systems (serves one or more single-family homes)	R2	R2-139	C	Very Low		Ranch	4	
Septic systems (serves one or more single-family homes)	R2	R2-140	C	Very Low		Wagon	4	
Septic systems (serves one or more single-family homes)	R2	R2-141	C	Very Low		Wagon	4	
Septic systems (serves one or more single-family homes)	R2	R2-142	C	Very Low		Wagon	4	

Table 4

**Potential and Existing Sources of Contamination for  
UA Research Farm Forest Regeneration Center  
Volatile Organic Chemicals (VOCs)**

PWSID 227521.001

<b>Contaminant Source Category</b>	<b>Contaminant Source ID</b>	<b>CS ID Tag</b>	<b>Zone</b>	<b>Risk Ranking for Analysis</b>	<b>Overall Rank for Analysis</b>	<b>Location</b>	<b>Map</b>	<b>Comments</b>
Septic systems (serves one or more single-family homes)	R2	R2-143	C	Very Low		Wagon	4	
Septic systems (serves one or more single-family homes)	R2	R2-144	C	Very Low		Wagon	4	
Septic systems (serves one or more single-family homes)	R2	R2-145	C	Very Low		Wagon	4	
Septic systems (serves one or more single-family homes)	R2	R2-146	C	Very Low		Double B	4	
Septic systems (serves one or more single-family homes)	R2	R2-147	C	Very Low		Double B	4	
Septic systems (serves one or more single-family homes)	R2	R2-148	C	Very Low		Double B	4	
Septic systems (serves one or more single-family homes)	R2	R2-149	C	Very Low		Double B	4	
Septic systems (serves one or more single-family homes)	R2	R2-150	C	Very Low		Double B	4	
Septic systems (serves one or more single-family homes)	R2	R2-151	C	Very Low		Double B	4	
Septic systems (serves one or more single-family homes)	R2	R2-152	C	Very Low		Double B	4	
Septic systems (serves one or more single-family homes)	R2	R2-153	C	Very Low		Double B	4	
Septic systems (serves one or more single-family homes)	R2	R2-154	C	Very Low		Branding Iron	4	
Septic systems (serves one or more single-family homes)	R2	R2-155	C	Very Low		Branding Iron	4	
Septic systems (serves one or more single-family homes)	R2	R2-156	C	Very Low		Branding Iron	4	
Septic systems (serves one or more single-family homes)	R2	R2-157	C	Very Low		Branding Iron	4	
Septic systems (serves one or more single-family homes)	R2	R2-158	C	Very Low		Branding Iron	4	
Septic systems (serves one or more single-family homes)	R2	R2-159	C	Very Low		Branding Iron	4	
Septic systems (serves one or more single-family homes)	R2	R2-160	C	Very Low		Branding Iron	4	

Table 4

**Potential and Existing Sources of Contamination for  
UA Research Farm Forest Regeneration Center  
Volatile Organic Chemicals (VOCs)**

PWSID 227521.001

<b>Contaminant Source Category</b>	<b>Contaminant Source ID</b>	<b>CS ID Tag</b>	<b>Zone</b>	<b>Risk Ranking for Analysis</b>	<b>Overall Rank for Analysis</b>	<b>Location</b>	<b>Map</b>	<b>Comments</b>
Septic systems (serves one or more single-family homes)	R2	R2-161	C	Very Low		Branding Iron	4	
Septic systems (serves one or more single-family homes)	R2	R2-162	C	Very Low		Branding Iron	4	
Septic systems (serves one or more single-family homes)	R2	R2-163	C	Very Low		Branding Iron	4	
Septic systems (serves one or more single-family homes)	R2	R2-164	C	Very Low		Branding Iron	4	
Septic systems (serves one or more single-family homes)	R2	R2-165	C	Very Low		Branding Iron	4	
Septic systems (serves one or more single-family homes)	R2	R2-166	C	Very Low		Branding Iron	4	
Septic systems (serves one or more single-family homes)	R2	R2-167	C	Very Low		Branding Iron	4	
Septic systems (serves one or more single-family homes)	R2	R2-168	C	Very Low		Branding Iron	4	
Septic systems (serves one or more single-family homes)	R2	R2-169	C	Very Low		Branding Iron	4	
Septic systems (serves one or more single-family homes)	R2	R2-170	C	Very Low		Branding Iron	4	
Septic systems (serves one or more single-family homes)	R2	R2-171	C	Very Low		Branding Iron	4	
Septic systems (serves one or more single-family homes)	R2	R2-172	C	Very Low		Double B	4	
Septic systems (serves one or more single-family homes)	R2	R2-173	C	Very Low		Ranch	4	
Septic systems (serves one or more single-family homes)	R2	R2-174	C	Very Low		Ranch	4	
Septic systems (serves one or more single-family homes)	R2	R2-175	C	Very Low		Winding Brook	4	
Highways and roads, dirt/gravel	X20	X20-3	C	Very Low		Palmer-Wasilla Hwy	4	
Highways and roads, dirt/gravel	X24	X24-20	C	Very Low		Hickory	4	
Highways and roads, dirt/gravel	X24	X24-21	C	Very Low		Aurora Hill	4	
Highways and roads, dirt/gravel	X24	X24-22	C	Very Low		Acorn	4	
Highways and roads, dirt/gravel	X24	X24-23	C	Very Low		Marcell	4	
Highways and roads, dirt/gravel	X24	X24-24	C	Very Low		Tina	4	



Table 4

**Potential and Existing Sources of Contamination for  
UA Research Farm Forest Regeneration Center  
Volatile Organic Chemicals (VOCs)**

PWSID 227521.001

<b>Contaminant Source Category</b>	<b>Contaminant Source ID</b>	<b>CS ID Tag</b>	<b>Zone</b>	<b>Risk Ranking for Analysis</b>	<b>Overall Rank for Analysis</b>	<b>Location</b>	<b>Map</b>	<b>Comments</b>
Highways and roads, dirt/gravel	X24	X24-25	C	Very Low		K Bar D	4	
Highways and roads, dirt/gravel	X24	X24-26	C	Very Low		Ronile	4	
Highways and roads, dirt/gravel	X24	X24-27	C	Very Low		Little Brook	4	
Highways and roads, dirt/gravel	X24	X24-28	C	Very Low		Winding Brook	4	
Highways and roads, dirt/gravel	X24	X24-29	C	Very Low		Buckboard	4	
Highways and roads, dirt/gravel	X24	X24-30	C	Very Low		Wagon	4	
Highways and roads, dirt/gravel	X24	X24-31	C	Very Low		Rawhide	4	
Highways and roads, dirt/gravel	X24	X24-32	C	Very Low		Ranch	4	
Highways and roads, dirt/gravel	X24	X24-33	C	Very Low		Double B	4	
Highways and roads, dirt/gravel	X24	X24-34	C	Very Low		Branding Iron	4	

## **APPENDIX C**

### **UA Research Farm Forest Regeneration Center Drinking Water Protection Area and Potential & Existing Contaminant Sources**

# Drinking Water Protection Areas Potential & Existing Sources of Contamination for UA Research Farm Forest Regeneration Center

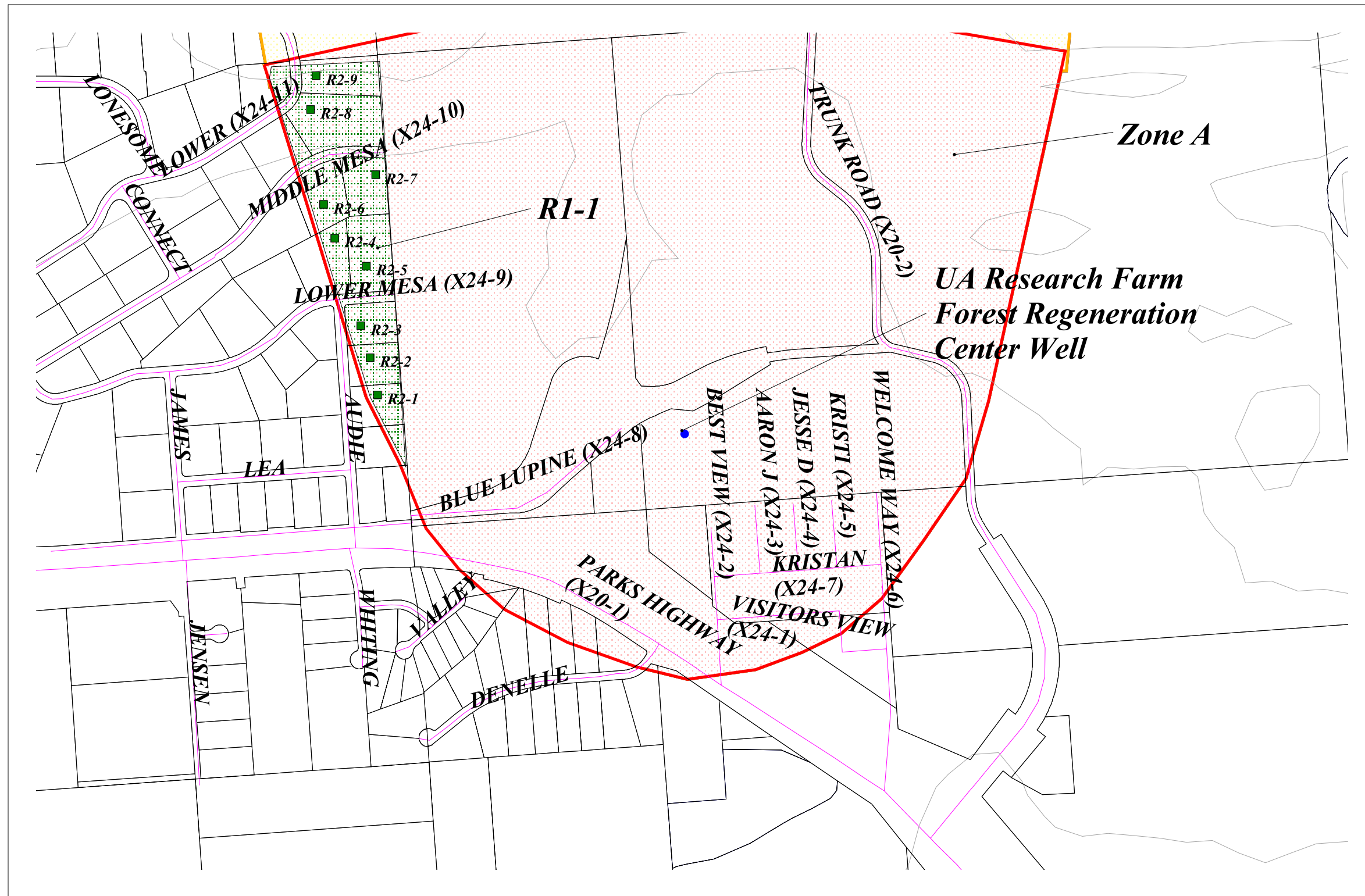

- Public Water System Well
- Zone A Protection Area  
Several Months to 2 Years  
Travel Time
- ▭ Roads (Paved X20)  
(Gravel X24)
- ▭ Mat-Su Borough Parcel  
Boundaries
- ▭ Elevation Contours
- ▭ Lakes and Rivers



PWSID 227521.001

## Map 2

Prepared by: B.E.S.T. Resource

# Drinking Water Protection Area and Potential & Existing Sources of Contamination for UA Research Farm Forest Regeneration Center



- Waste Disposal Systems (D10)
- Residential Well & Septic Systems (R2)
- ∧ Elevation Contours
- Mat-Su Borough Parcels
- Roads (Paved X20)  
(Gravel X24)
- ▨ Lawns & Gardens (R1)
- ▭ Zone A Protection Area
- ▭ Zone B Protection Area
- ▭ Zone C Protection Area

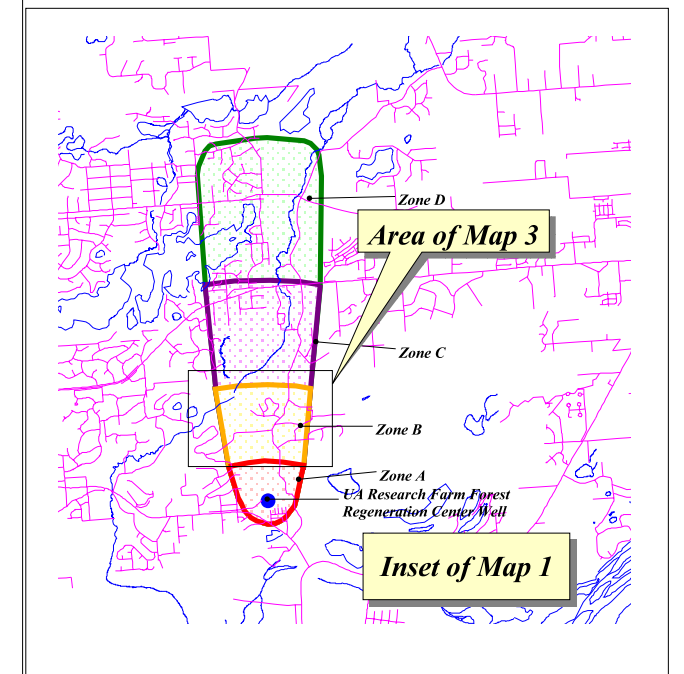
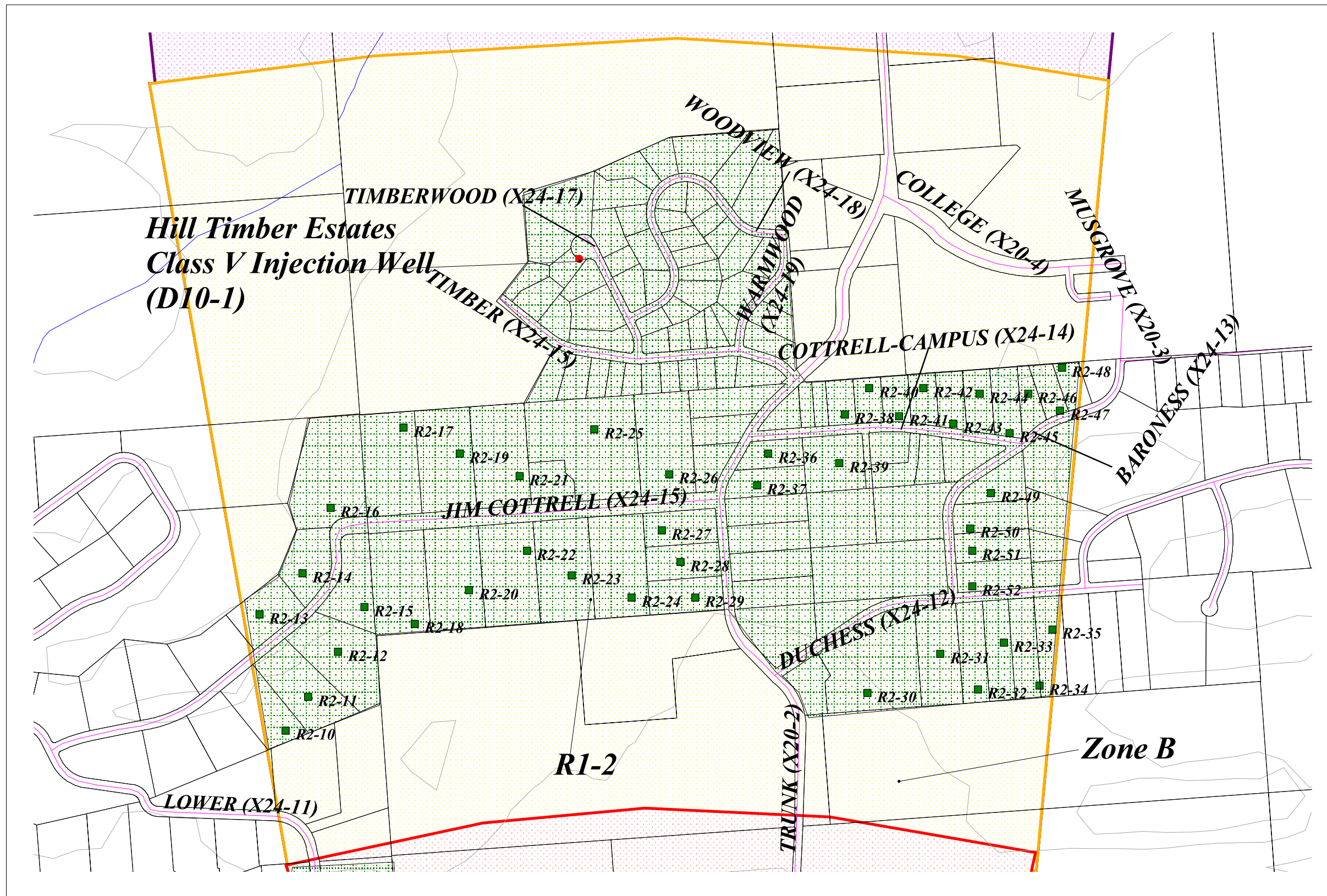

PWSID 227521.001

## Map 3

Prepared by: B.E.S.T. Resource

# Drinking Water Protection Area and Potential & Existing Sources of Contamination for UA Research Farm Forest Regeneration Center

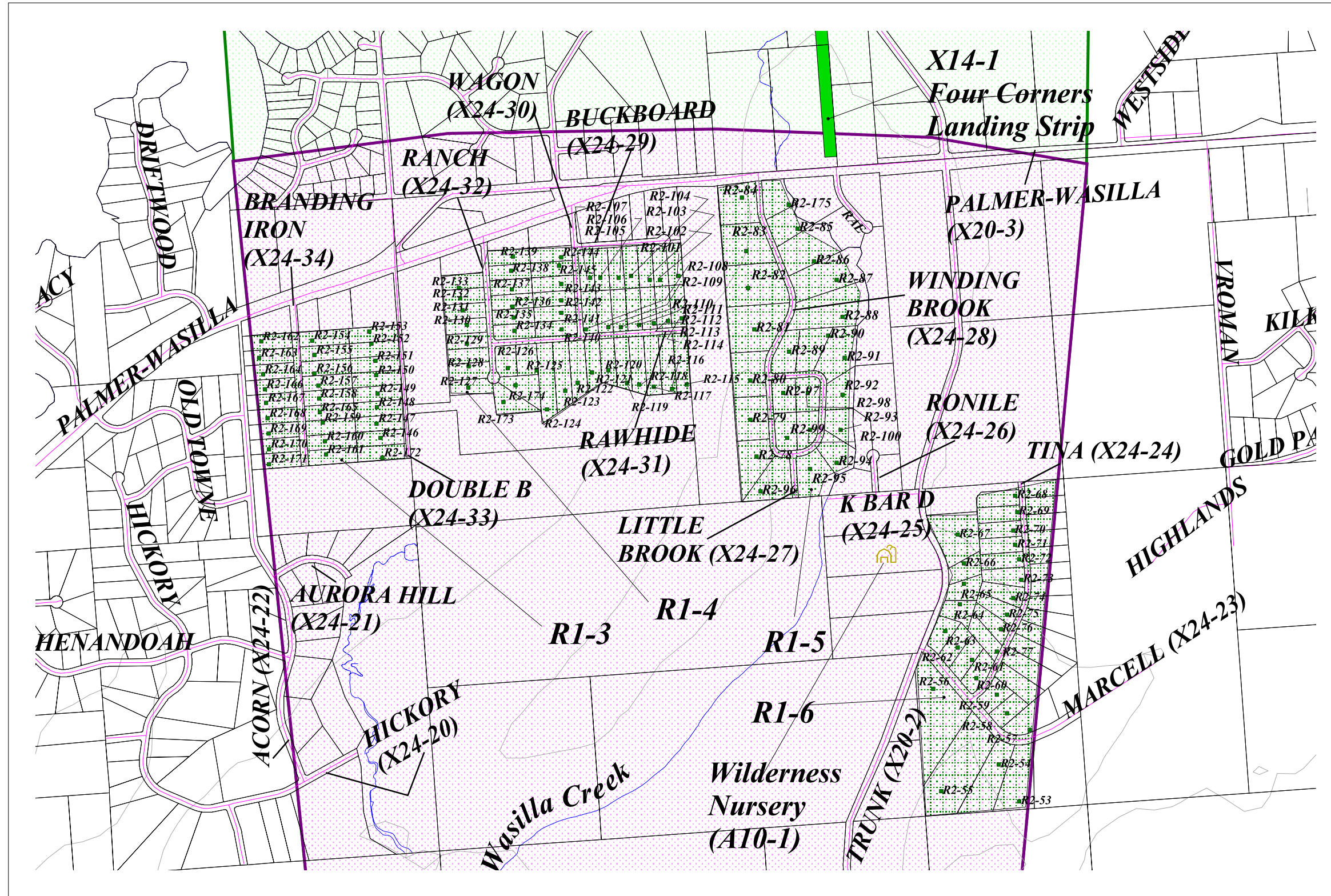

- Orchards or Nurseries (A10)
- Airports and Landing Strips (X14)
- Residential Well & Septic Systems (R2)
- Mat-Su Borough Parcels
- Elevation Contours
- Roads (Paved X20)
- (Gravel X24)
- Lawns & Gardens (R1)
- Zone C Protection Area
- Zone D Protection Area
- Lakes and Rivers

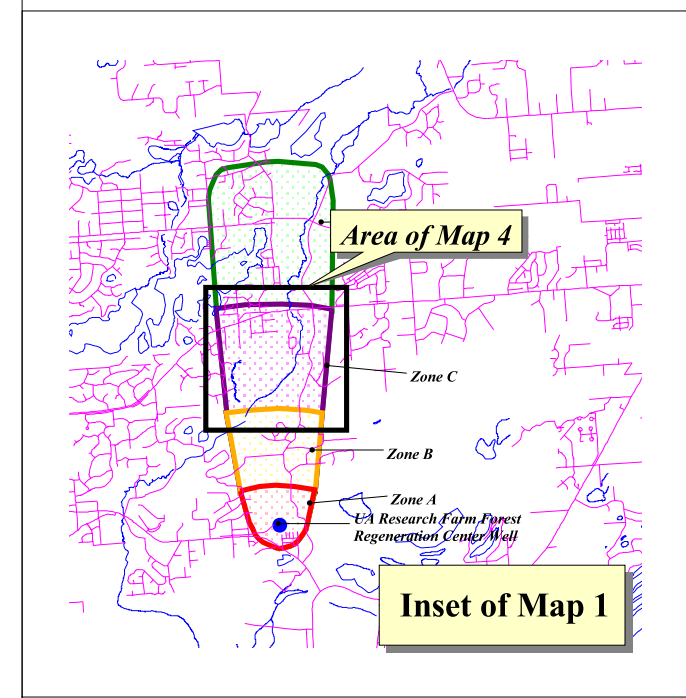

2000 0 2000 4000 Feet

PWSID 227521.001

## Map 4

## **APPENDIX D**

### **Vulnerability Analysis for UA Research Farm Forest Regeneration Center Public Drinking Water Source**

**Chart 1. Susceptibility of the wellhead – UA Research Farm Forest Regeneration Center**

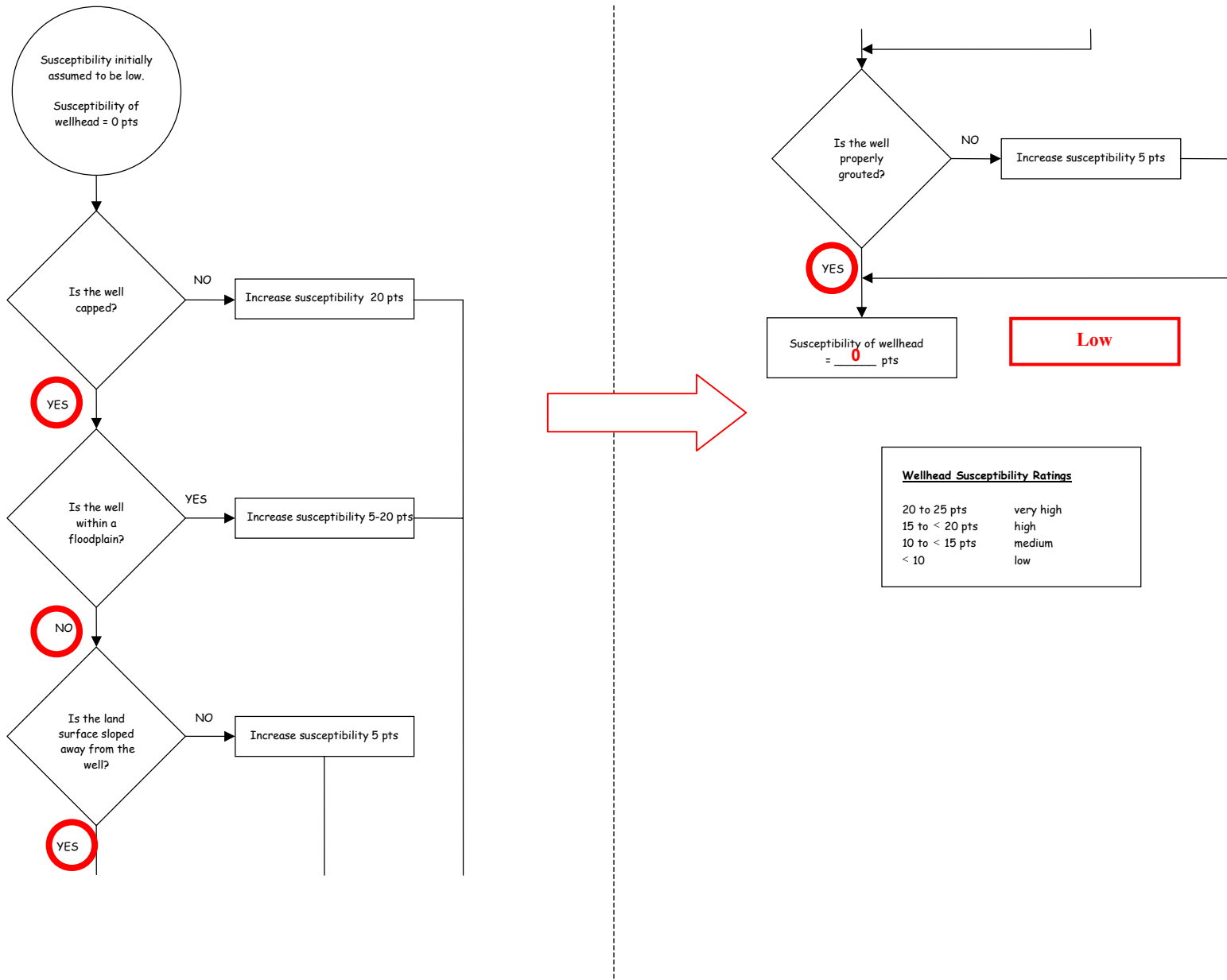

**Chart 2. Susceptibility of the aquifer – UA Research Farm Forest Regeneration Center**

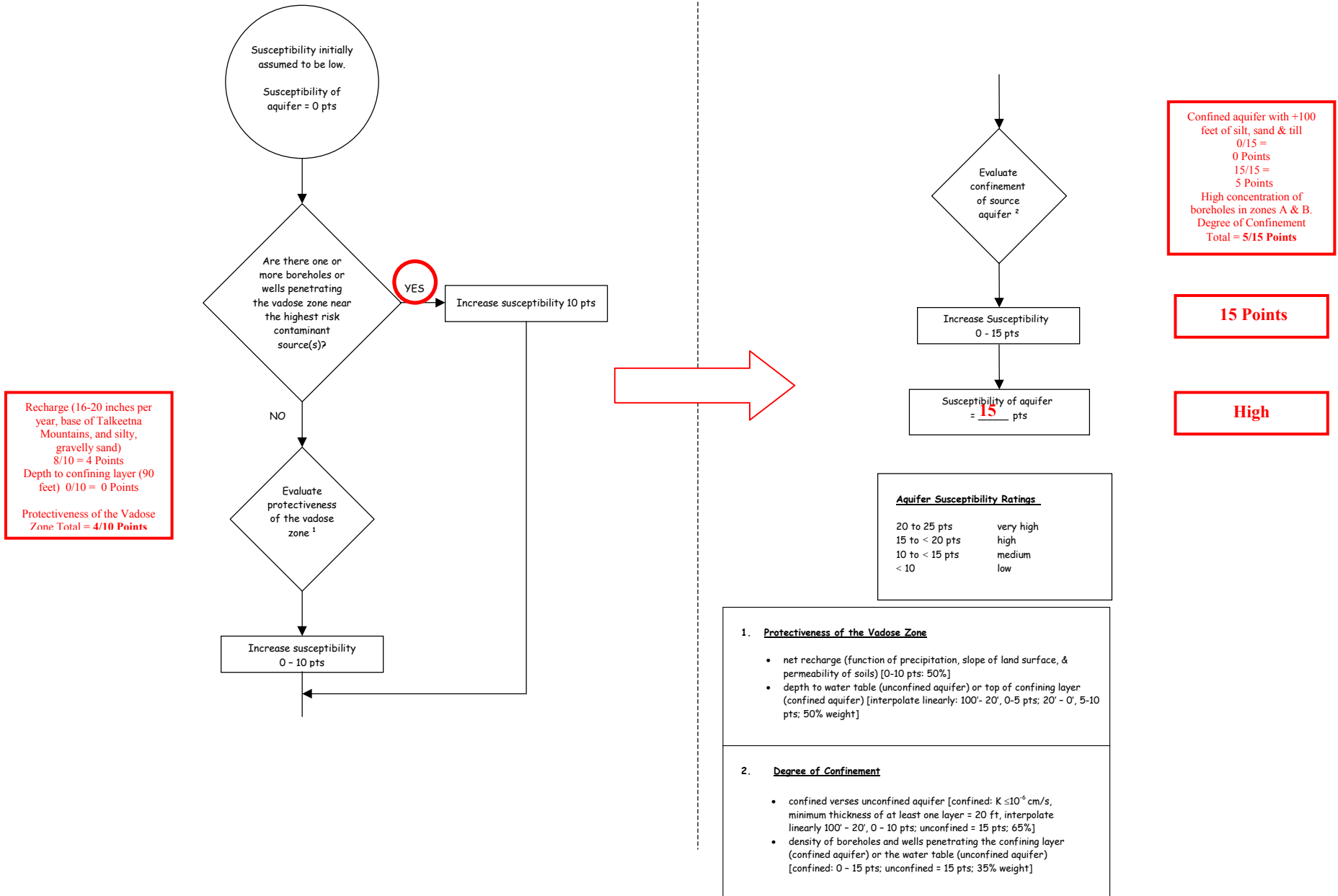



**Chart 3. Contaminant risks for UA Research Farm Forest Regeneration Center – Bacteria & Viruses**

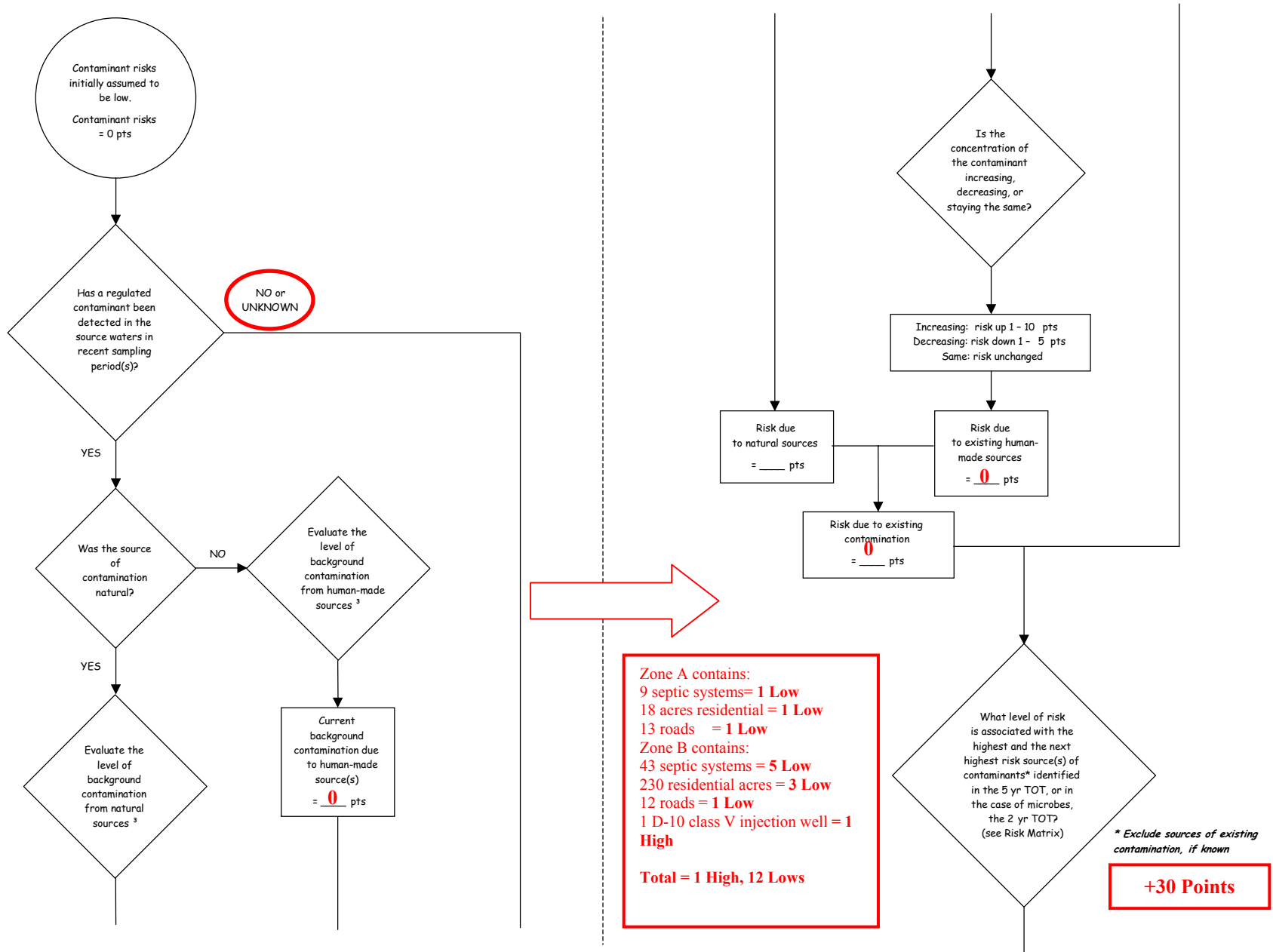

Chart 3. Contaminant risks for UA Research Farm Forest Regeneration Center – Bacteria & Viruses (Continued)

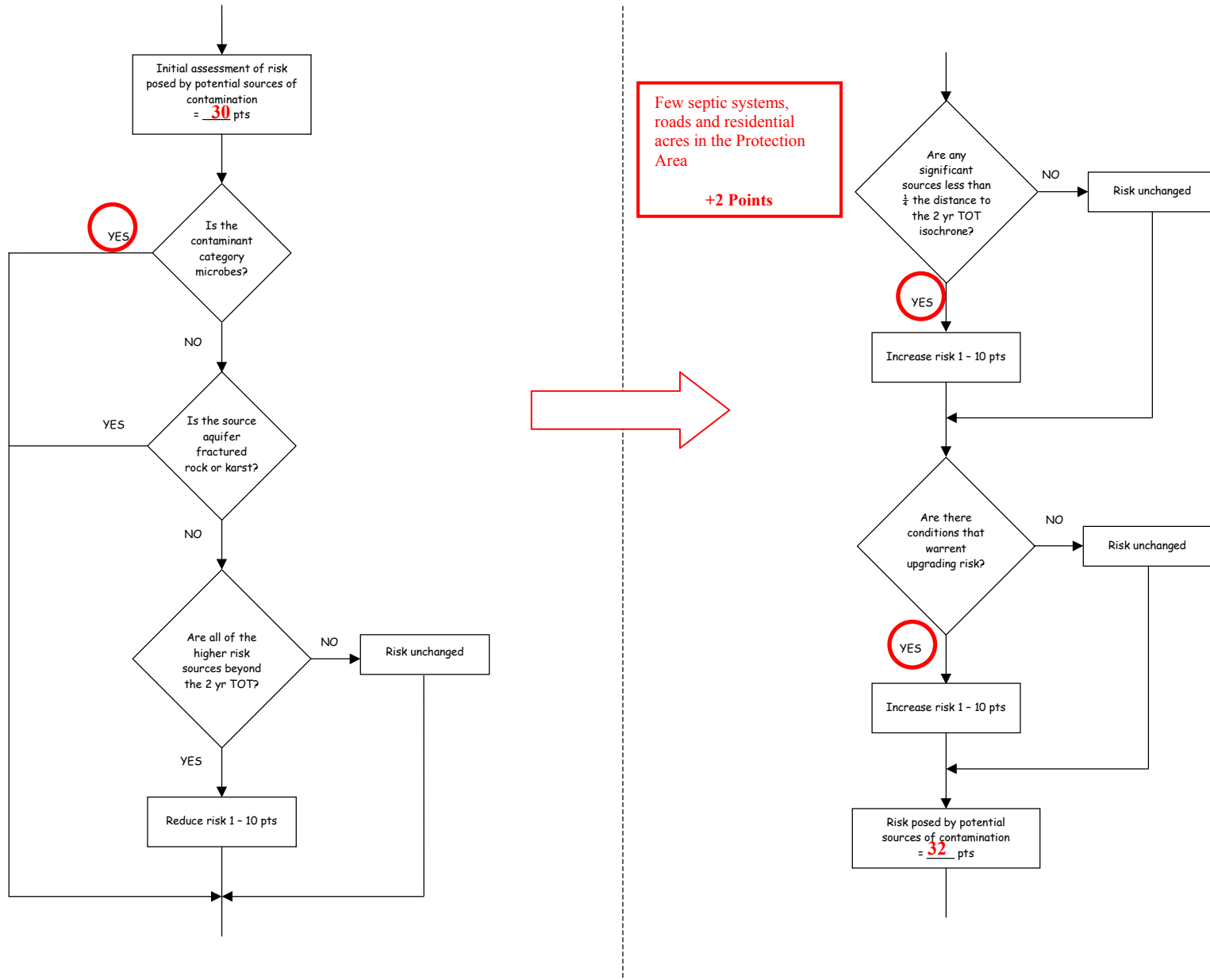
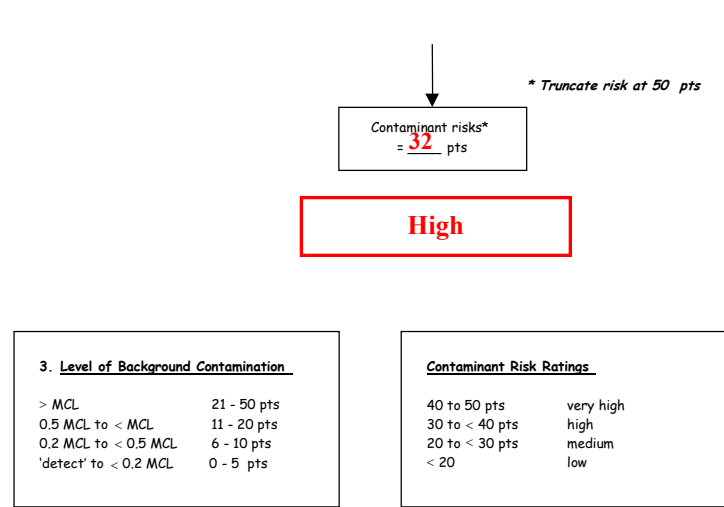
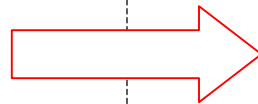
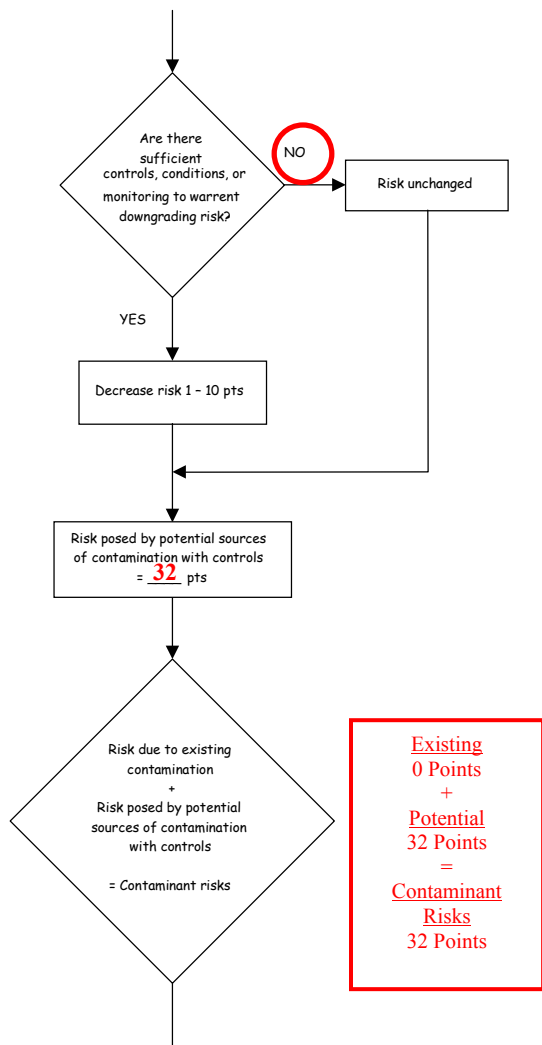

Chart 3. Contaminant risks for UA Research Farm Forest Regeneration Center – Bacteria & Viruses (Continued)



**Table 1. Risk Matrix for Contaminant Sources for UA Research Farm Forest Regeneration Center– Bacteria & Viruses**

**Level of Risk Associated with the Highest Risk Sources**

<b>Next Highest Risk Sources(s)</b>	52 residential septic systems, 25 roads, and 248 acres of residential area and 1 D-10 class V injection well	<b>LOW 10 pts</b>	<b>MEDIUM 20 pts</b>	<b>HIGH 30 pts</b>	<b>VERY HIGH 40 pts</b>
	<b>Low</b>	≥ 10 sources + 10 pts	≥ 10 sources + 5 pts	≥ 20 sources + 5 pts	—
	<b>Medium</b>	—	≥ 2 sources + 5 pts	≥ 5 sources + 5 pts	≥ 10 sources + 5 pts
	<b>High</b>	—	—	1 source + 10 pts	≥ 2 sources + 10 pts
	<b>Very High</b>	—	—	—	1 source + 10 pts

**Chart 4. Vulnerability analysis for UA Research Farm Forest Regeneration Center – Bacteria & Viruses**

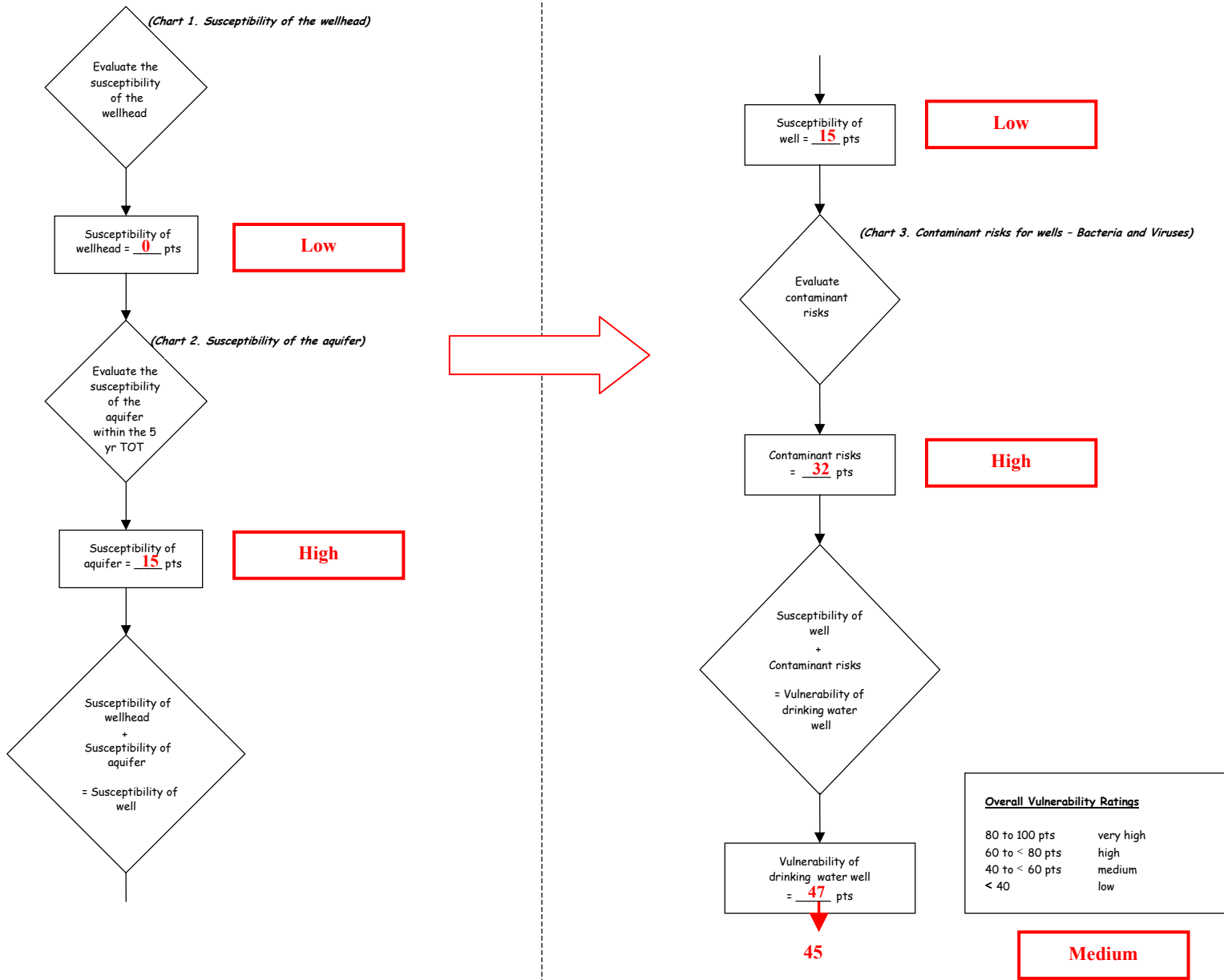

Chart 5. Contaminant risks for UA Research Farm Forest Regeneration Center– Nitrates and Nitrites

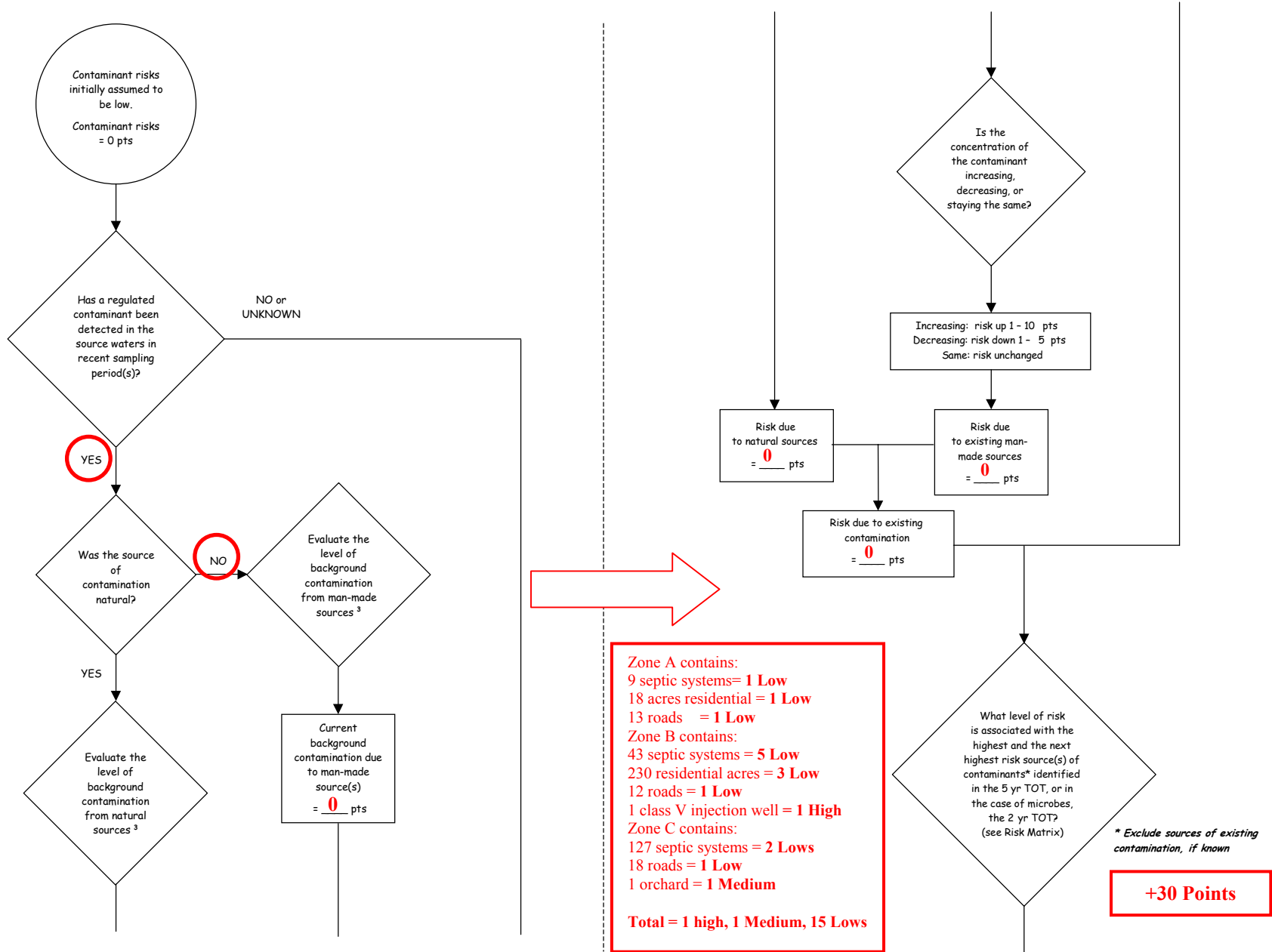

Chart 5. Contaminant risks for UA Research Farm Forest Regeneration Center– Nitrates and Nitrites (Continued)

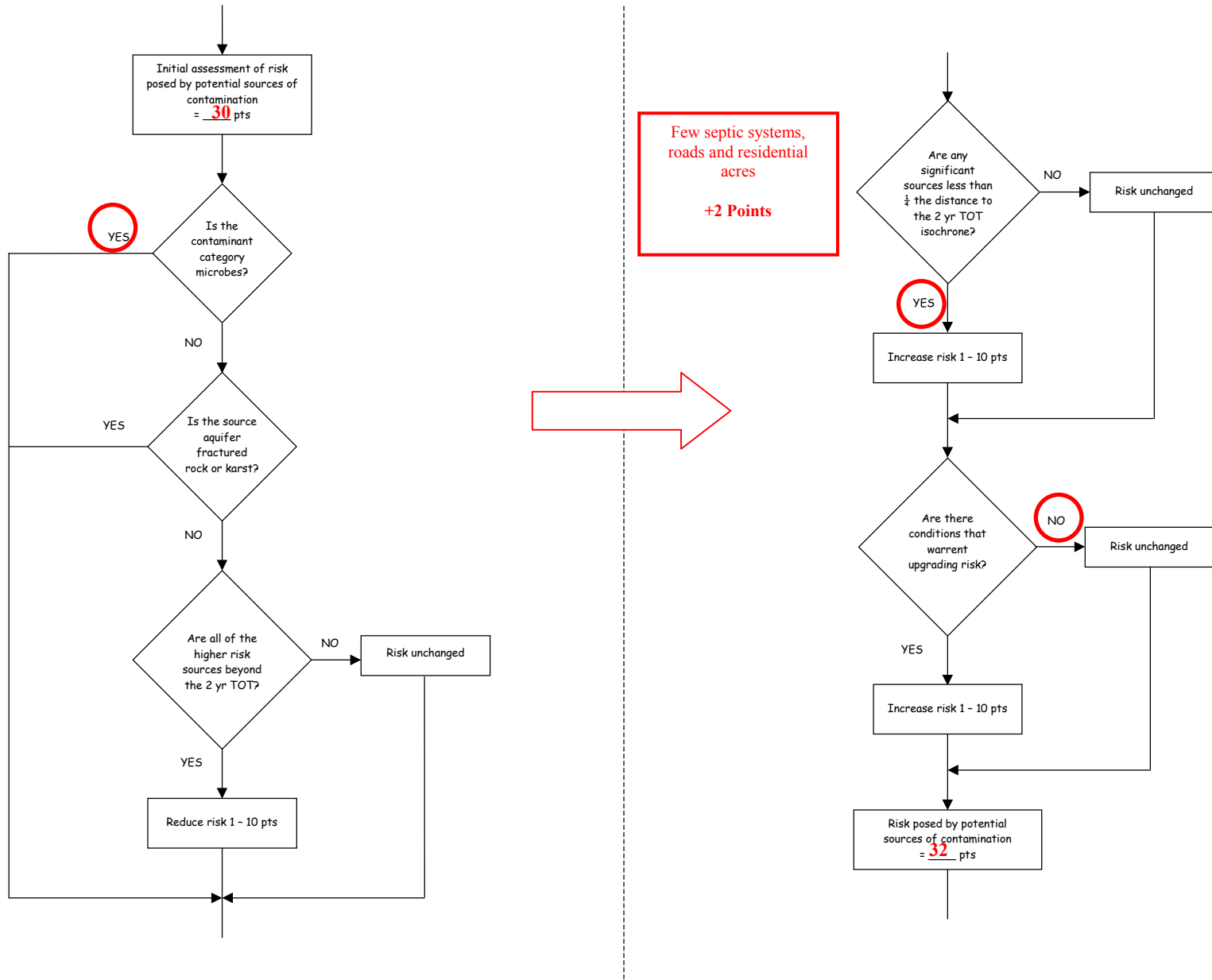
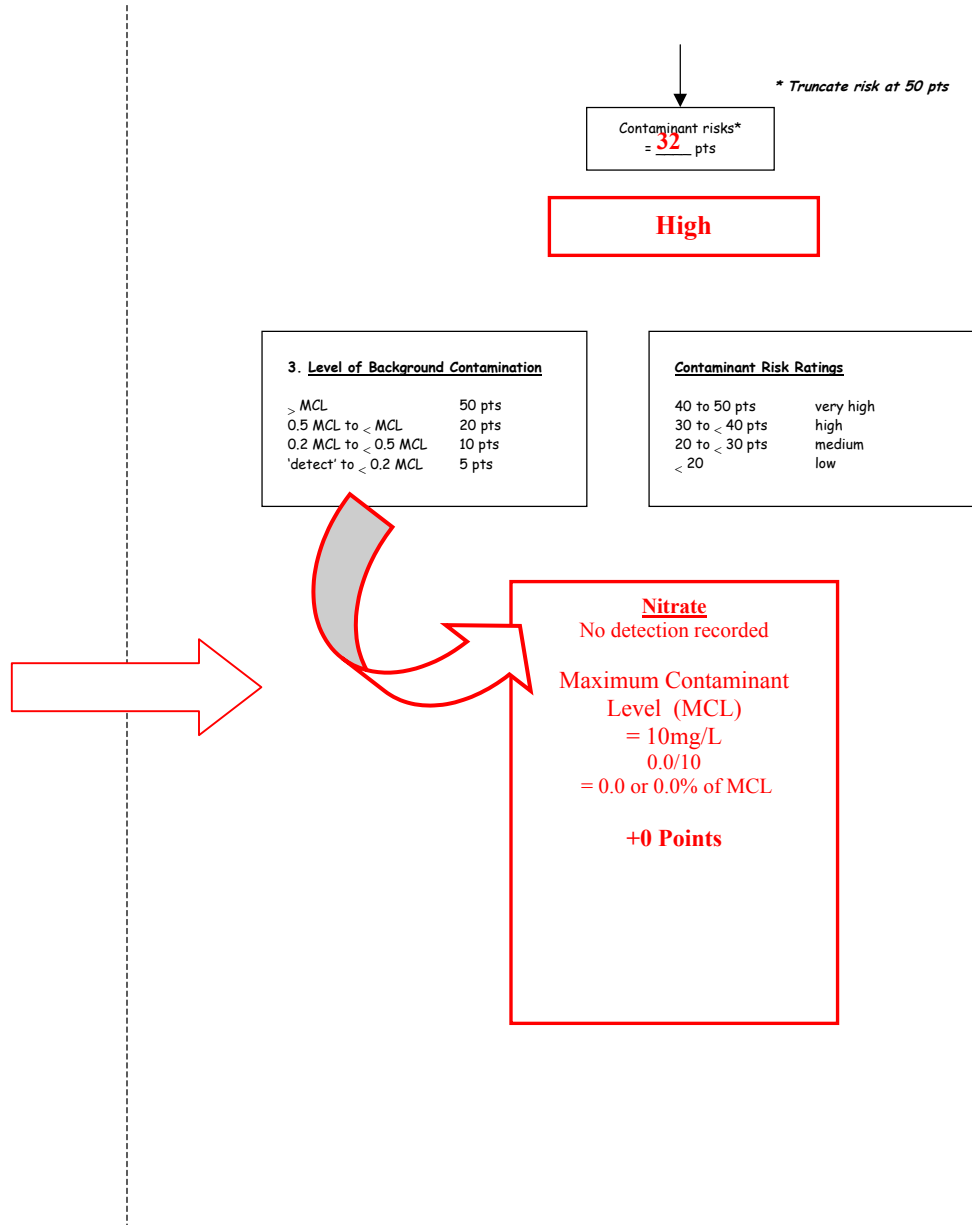
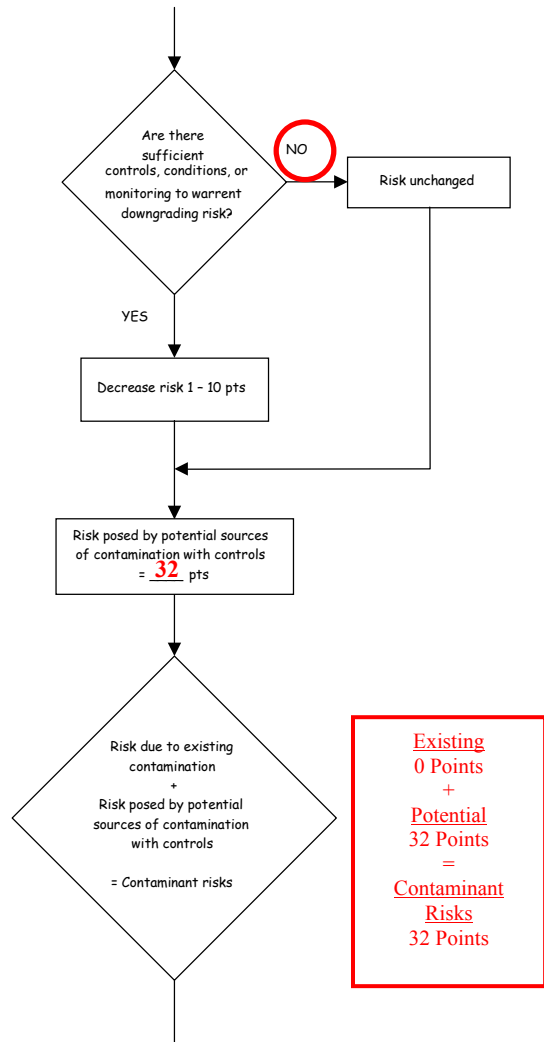

Chart 5. Contaminant risks for UA Research Farm Forest Regeneration Center– Nitrates and Nitrites (Continued)





**Table 2. Risk Matrix for Contaminant Sources for UA Research Farm Forest Regeneration Center– Nitrates and Nitrites**

**Level of Risk Associated with the Highest Risk Sources**

<b>Next Highest Risk Sources(s)</b>	179 residential septic systems, 43 roads, and 248 acres of residential area and 1 class V injection well, 1 orchard	<b>LOW 10 pts</b>	<b>MEDIUM 20 pts</b>	<b>HIGH 30 pts</b>	<b>VERY HIGH 40 pts</b>
	<b>Low</b>	> 10 sources + 10 pts	> 10 sources + 5 pts	> 20 sources + 5 pts	---
	<b>Medium</b>	---	> 2 sources + 5 pts	> 5 sources + 5 pts	> 10 sources + 5 pts
	<b>High</b>	---	---	1 source + 10 pts	> 2 sources + 10 pts
	<b>Very High</b>	---	---	---	1 source + 10 pts

**Chart 6. Vulnerability analysis for UA Research Farm Forest Regeneration Center – Nitrates and Nitrites**

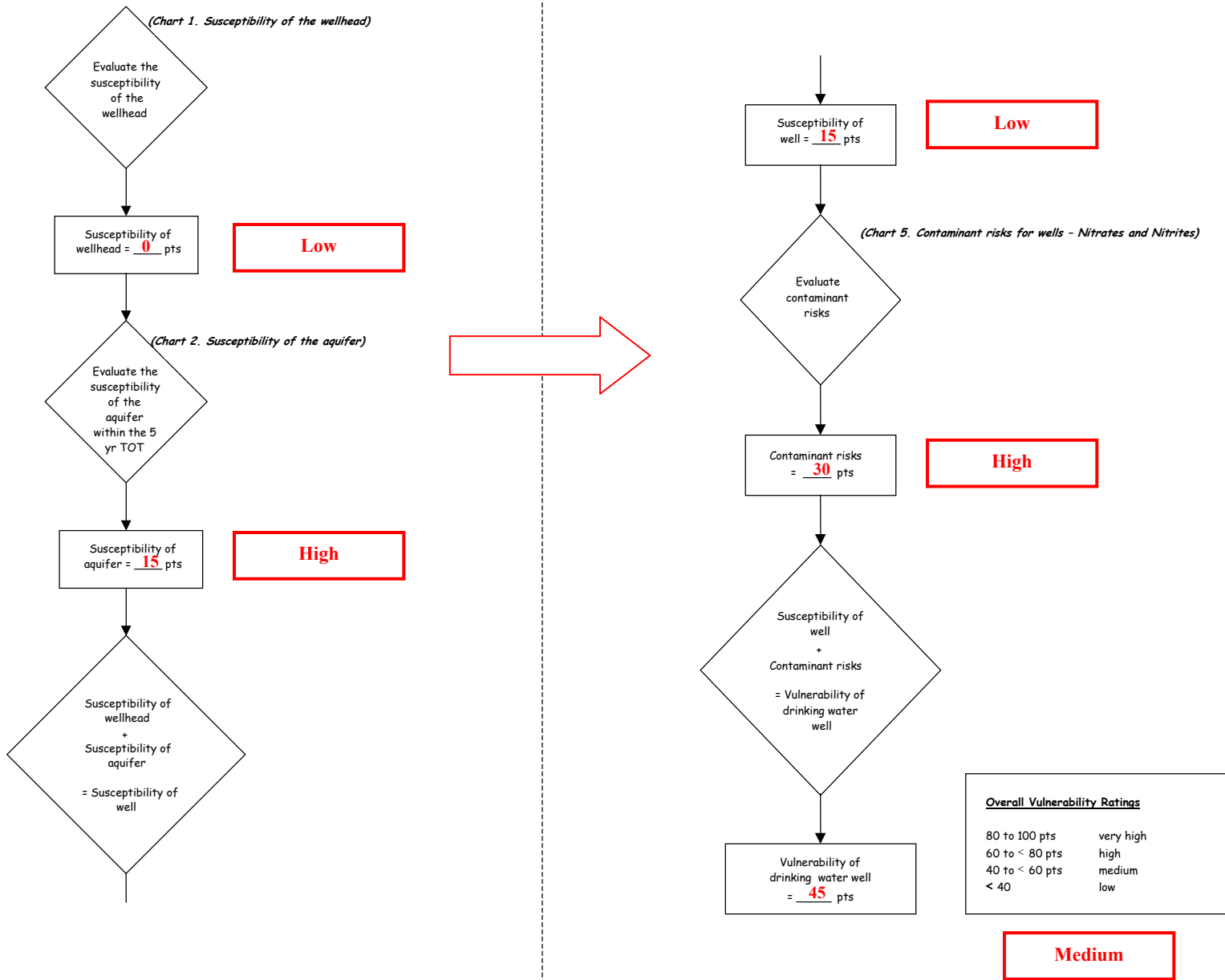

Chart 7. Contaminant risks for UA Research Farm Forest Regeneration Center– Volatile Organic Chemicals

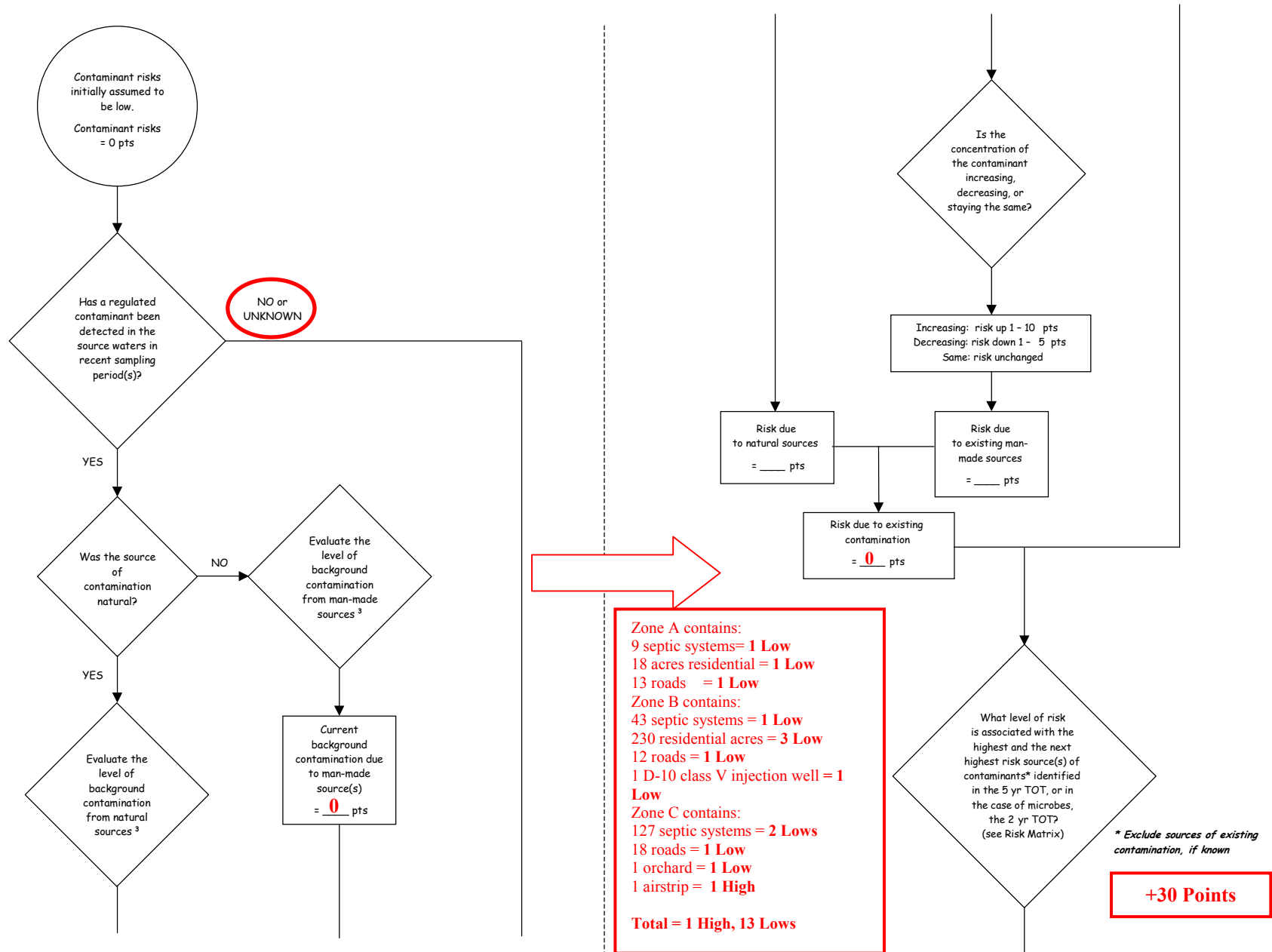

Chart 7. Contaminant risks for UA Research Farm Forest Regeneration Center– Volatile Organic Chemicals (Continued)

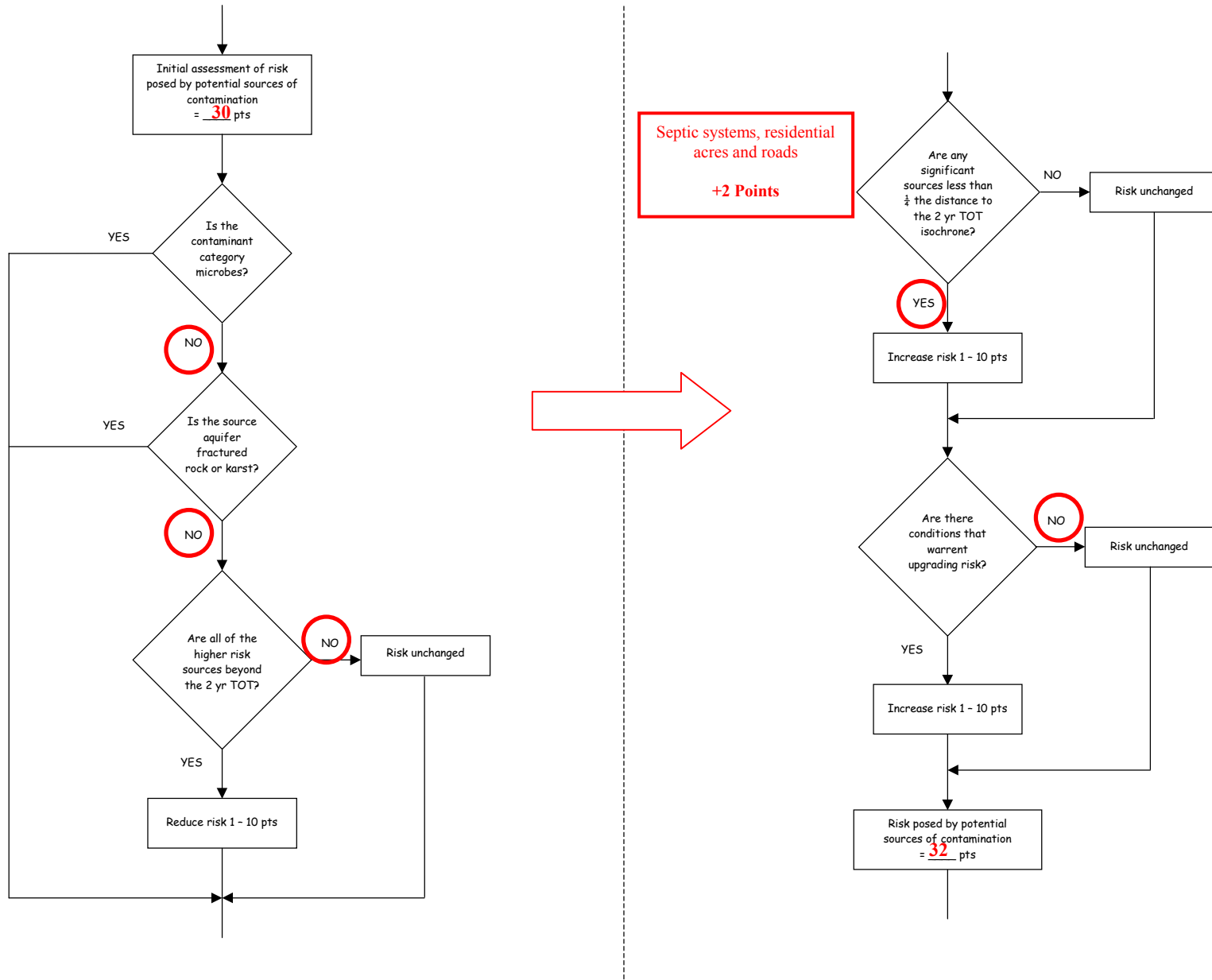
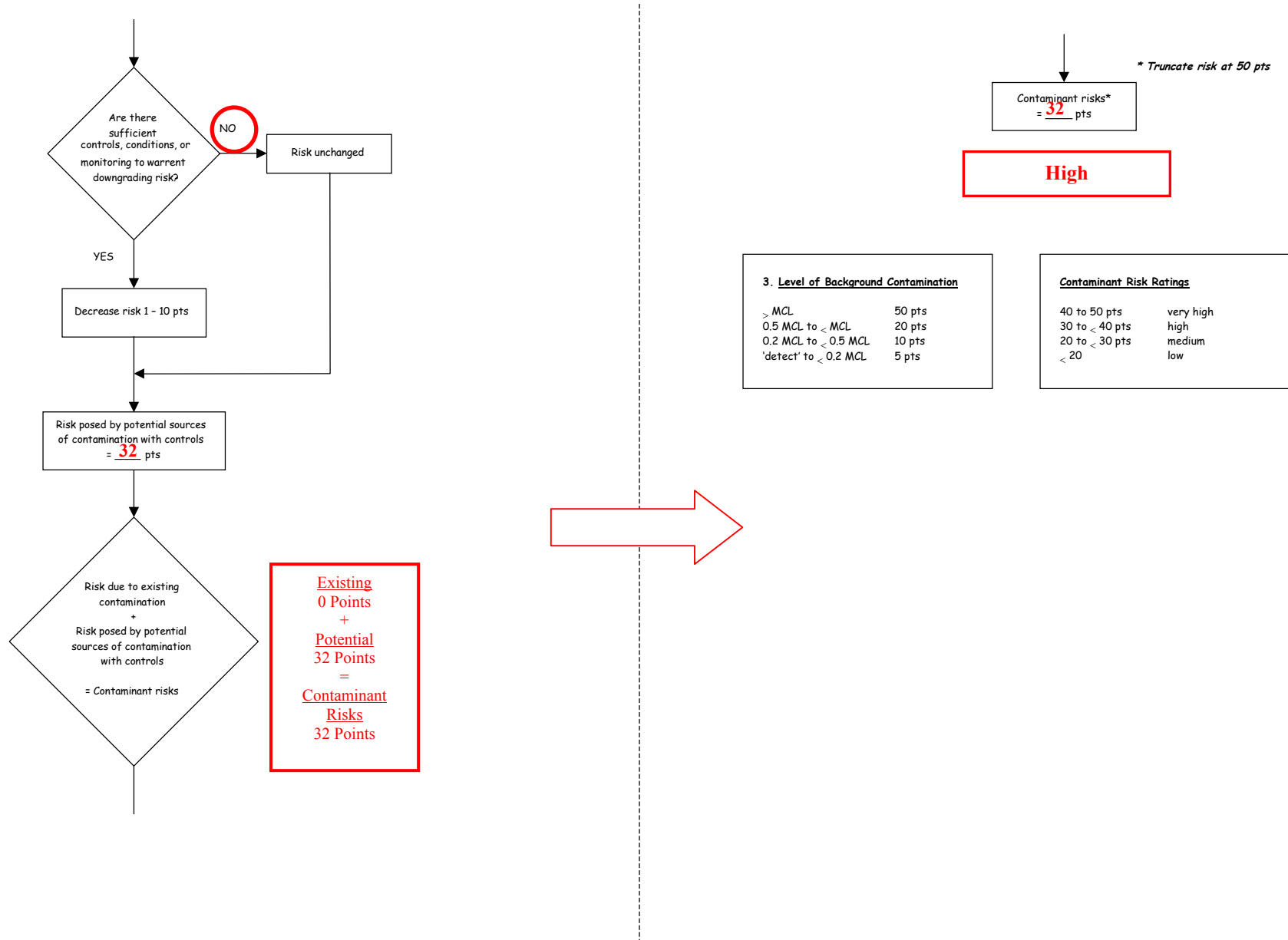

Chart 7. Contaminant risks for UA Research Farm Forest Regeneration Center– Volatile Organic Chemicals (Continued)



**Table 3. Risk Matrix for Contaminant Sources for UA Research Farm Forest Regeneration Center– Volatile Organic Chemicals**

**Level of Risk Associated with the Highest Risk Sources**

<b>Next Highest Risk Sources(s)</b>	179 residential septic systems, 43 roads, and 248 acres of residential area and 1 D-10 class V injection well, 1 orchard, 1 airstrip	<b>LOW 10 pts</b>	<b>MEDIUM 20 pts</b>	<b>HIGH 30 pts</b>	<b>VERY HIGH 40 pts</b>
	<b>Low</b>	> 10 sources + 10 pts	> 10 sources + 5 pts	> 20 sources + 5 pts	---
	<b>Medium</b>	---	> 2 sources + 5 pts	> 5 sources + 5 pts	> 10 sources + 5 pts
	<b>High</b>	---	---	1 source + 10 pts	> 2 sources + 10 pts
	<b>Very High</b>	---	---	---	1 source + 10 pts

**Chart 8. Vulnerability analysis for UA Research Farm Forest Regeneration Center – Volatile Organic Chemicals**

