

Source Water Assessment

A Hydrogeologic Susceptibility and
Vulnerability Assessment for
G A Phillips Subdivision Drinking Water
System,
Eagle River, Alaska

PWSID # 211724.001 and .002

DRINKING WATER PROTECTION PROGRAM REPORT #1001

Alaska Department of Environmental Conservation

June, 2003

Source Water Assessment for G A Phillips Subdivision Drinking Water System Eagle River, Alaska PWSID# 211724.001 and .002

By Suzan J. Hill

DRINKING WATER PROTECTION PROGRAM REPORT 1001

The Drinking Water Protection Program is producing Source Water Assessments in compliance with the Safe Drinking Water Act Amendments of 1996. Each assessment includes a delineation of the source water area, an inventory of potential and existing contaminant sources that may impact the water, a risk ranking for each of these contaminants, and an evaluation of the potential vulnerability of these drinking water sources.

These assessments are intended to provide public water systems owners/operators, communities, and local governments with the best available information that may be used to protect the quality of their drinking water. The assessments combine information obtained from various sources, including the U.S. Environmental Protection Agency, Alaska Department of Environmental Conservation (ADEC), public water system owners/operators, and other public information sources. The results of this assessment are subject to change if additional data becomes available. If you have any additional information that may affect the results of this assessment, please contact the Program Coordinator of DWPP, (907) 269-7521.

CONTENTS

	Page		Page
Executive Summary	1	Inventory of Potential and Existing Contaminant Sources	2
Introduction	1	Ranking of Contaminant Risks	3
Description of the Chugach Mountain Front east of Anchorage, Alaska	1	Vulnerability of G A Phillips Subdivision Drinking Water Source	3
G A Phillips Subdivision Public Drinking Water System	2	Summary	5
G A Phillips Subdivision Protection Area	5	References	7

TABLES

TABLE	1. Definition of Zones	2
	2. Susceptibility	3
	3. Contaminant Risks	3
	3. Overall Vulnerability	4

APPENDICES

APPENDIX	A. G A Phillips Subdivision Drinking Water Protection Area (Map 1)
	B. Contaminant Source Inventory for G A Phillips Subdivision (Table 1)
	Contaminant Source Inventory and Risk Ranking for G A Phillips Subdivision – Bacteria and Viruses (Table 2)
	Contaminant Source Inventory and Risk Ranking for G A Phillips Subdivision – Nitrates/Nitrites (Table 3)
	Contaminant Source Inventory and Risk Ranking for G A Phillips Subdivision – Volatile Organic Chemicals (Table 4)
	Contaminant Source Inventory and Risk Ranking for G A Phillips Subdivision – Heavy Metals, Cyanide and Other Organic Chemicals (Table 5)
	Contaminant Source Inventory and Risk Ranking for G A Phillips Subdivision – Synthetic Organic Chemicals (Table 6)
	Contaminant Source Inventory and Risk Ranking for G A Phillips Subdivision – Other Organic Chemicals (Table 7)
	C. G A Phillips Subdivision Drinking Water Protection Area and Potential and Existing Contaminant Sources (Maps 2-3)
	D. Vulnerability Analysis for Contaminant Source Inventory and Risk Ranking for G A Phillips Subdivision Public Drinking Water Source (Charts 1 – 14)

Source Water Assessment for G A Phillips Subdivision Source of Public Drinking Water, Eagle River, Alaska

By Suzan J. Hill

Drinking Water Protection Program Alaska Department of Environmental Conservation

EXECUTIVE SUMMARY

The public water system for G A Phillips Subdivision is a Class A (community) water system consisting of two wells in the Eagle River, Alaska area. Identified potential and current sources of contaminants for G A Phillips Subdivision public drinking water source include construction trade areas, a heavy equipment rental/storage facility, a taxidermist, a welding shop, a meat processing facility, a municipal park, residential septic systems, municipal sewer lines, roads, and approximately 142 acres of residential area. These identified potential and existing sources of contamination are considered sources of bacteria and viruses, nitrates and/or nitrites, volatile organic chemicals, heavy metals, synthetic organic chemicals and other organic chemicals. Overall, the public water source for G A Phillips Subdivision received a vulnerability rating of **High** for nitrates and nitrites, **Medium** for bacteria and viruses; volatile organic chemicals; heavy metals, and other organic chemicals and **Low** for synthetic organic chemicals.

INTRODUCTION

The Alaska Department of Environmental Conservation (ADEC) is completing source water assessments for all public drinking water sources in the State of Alaska. The purpose of this assessment is to provide public water system owners and/or operators, communities, and local governments with information they can use to preserve the quality of Alaska's public drinking water supplies. The results of this source water assessment can be used to decide where voluntary protection efforts are needed and feasible, and also what efforts will be most effective in reducing contaminant risks to your water system.

This source water assessment combines a review of the natural conditions at the site and the potential and existing contaminant risks. These are combined to determine the overall vulnerability of the drinking water source to contamination.

DESCRIPTION OF THE CHUGACH MOUNTAIN FRONT EAST OF ANCHORAGE

Location

Between the Chugach Mountain Front east of Anchorage and Knik Arm lie the communities of Eagle River, Chugiak, Peters Creek, and Eklutna. The Eagle River Valley is one of the largest valleys in the western Chugach Mountains. Eagle River and the neighboring communities are located in the Municipality of Anchorage Borough.

Glacial and alluvial forces have shaped the Eagle River Valley and Chugach Mountain front in this area. These forces have resulted in the U-shaped river valleys and moraine-mantled mountain flanks of the mountain front and lakes, streams and undulating ridges and hills of the glaciated lowlands extending to Knik Arm.

Precipitation

Eagle River averages between 20 and 25 inches of precipitation per year, including about 68 inches of snowfall.

Topography and Drainage

The area topography varies from sea level to about 400 feet in the area surrounding Knik Arm to several thousand feet on the surrounding ridges and mountain flanks.

Groundwater

Although the quality can vary significantly in a short distance, groundwater supplies are generally abundant in the area, except for some reported well failures that have occurred within the city limits of Eagle River. Groundwater occurs within both confined and unconfined aquifers and from both unconsolidated and bedrock aquifers. Many homes and businesses in the area rely on individual wells for their water supply.

Most of these wells are shallow with depths of less than 100 feet to 200 feet. Static water levels in many of these wells are less than 15 feet below the surface.

Geology and Soils

Most of the soils in the area provide good sources of sand, gravel and topsoil. The deposition of silt, clay and organic muck in old lakes, oxbows and depressions means that some areas have soil conditions that vary over relatively short distances.

G A PHILLIPS SUBDIVISION PUBLIC DRINKING WATER SYSTEM

G A Phillips Subdivision is a Class A (community) water system. The system consists of two wells and is located at 11328 Borealis Street. (See Map 1 of Appendix A). This area is at an elevation of approximately 425 feet above sea level.

According to the Well Log for Well #1, there is sand and gravel from 0 to 38 feet; boulders from 38 to 40 feet; sand and gravel from 40 to 97 feet; clay and gravel from 97 to 117 feet; water and gravel from 117 to 133 feet; and blue clay from 133 feet to a total well depth of 138 feet. The well was drilled on 3/12/84 and had a static water level of 40 feet. There is no information on Well #2.

The Sanitary Survey (10/31/02) indicates the wells were installed with a cap providing a sanitary seal. A properly installed sanitary seal may provide protection against contaminants from entering the source waters at the well casing. The land surface is also appropriately sloped away from the wells providing adequate surface water drainage. The wells are grouted according to ADEC regulations. Proper grouting provides added protection against contaminants travelling along the well casing and into source waters.

This system operates year-round and serves 96 residents through 36 service connections.

G A PHILLIPS SUBDIVISION WELL DRINKING WATER PROTECTION AREA

In order to evaluate whether a drinking water source is at risk, we must first evaluate what are the most likely pathways for surface contamination to reach the groundwater. Some areas are more likely to allow contamination to reach the well than others. These areas are determined by looking at the characteristics of the soil, groundwater, aquifer, and well.

The most probable area for contamination to reach the drinking water well is the area that contributes water to the well, the groundwater recharge area. This area is designated as the Drinking Water Protection Area (DWPA). Because releases of contaminants within the DWPA are most likely to impact the drinking water well, this area will serve as the focus for voluntary protection efforts. (Please refer to the Guidance Manual for Class A Public Water Systems for additional information).

The DWPA's established for wells by the ADEC are separated into four zones. These zones correspond to differences in the time-of-travel (TOT) of the water moving through the aquifer to the well. An analytical calculation was used to determine the size and shape of the DWPA. The input parameters describing the attributes of the aquifer in this calculation were adopted from the U.S. Geological Survey (Patrick, Brabets, and Glass, 1989), and State of Alaska Department of Water Resources (Jokela et. al., 1991).

The time of travel for contaminants within the water varies and is dependent on the physical and chemical characteristics of each contaminant. The following is a summary of the four DWPA zones and the calculated time-of-travel for each:

Table 1. Definition of Zones

Zone	Definition
A	¼ the distance for the 2-yr. TOT
B	Less than the 2 year TOT
C	Less Than the 5 year TOT
D	Less than the 10 year TOT

As an example, water moving through the aquifer in Zone B will reach the well in less than 2 years from the time it crosses the outer limit of Zone B.

Zone A also incorporates the area down-gradient from the well to take into account the area of the aquifer that is influenced by pumping of the well. Water within the aquifer in Zone A will reach the well in several hours to several months.

The DWPA for the G A Phillips Subdivision contain three zones: Zone A, Zone B, Zone C, and Zone D (see Map 1 in Appendix A).

INVENTORY OF POTENTIAL AND EXISTING CONTAMINANT SOURCES

The Drinking Water Protection Program has completed an inventory of potential and existing sources of contamination within the G A Phillips Subdivision

DWPA. This inventory was completed through a search of agency records and other publicly available information. Potential sources of contamination to the drinking water aquifer include a wide range of categories and types. Potential drinking water contaminants are found within agricultural, residential, commercial, and industrial areas, but can also occur within areas that have little or no development.

For the basis of all Class A public water system assessments, six categories of drinking water contaminants were inventoried. They include:

- Bacteria and viruses;
- Nitrates and/or nitrites;
- Volatile organic chemicals
- Heavy metals, cyanide, and other inorganic chemicals,
- Synthetic organic chemicals, and
- Other organic chemicals.

The sources are displayed on Maps 2 and 3 of Appendix C and summarized in Table 1 of Appendix B.

RANKING OF CONTAMINANT RISKS

Once the potential and existing sources of contamination have been identified, they are assigned a ranking according to what type and level of risk they represent. Ranking of contaminant risks for a “potential” or “existing” source of contamination is a function of toxicity and volumes of specific contaminants associated with that source.

Tables 2 through 7 in Appendix B contain the ranking of potential and existing sources of contamination with respect to bacteria and viruses, nitrates and/or nitrites, volatile organic chemicals, heavy metals, synthetic organic chemicals, and other organic chemicals.

VULNERABILITY OF G A PHILLIPS SUBDIVISION DRINKING WATER SOURCE

Vulnerability of a drinking water source to contamination is a combination of two factors:

- Natural susceptibility; and
- Contaminant risks.

Each of the six categories of drinking water contaminants has been analyzed and an overall vulnerability score of 0 to 100 is ultimately assigned:

$$\begin{array}{r} \text{Natural Susceptibility (0 – 50 points)} \\ + \\ \text{Contaminant Risks (0 – 50 points)} \end{array}$$

$$=$$

Vulnerability of the
Drinking Water Source to Contamination (0 – 100).
A score for the Natural Susceptibility is achieved by
analyzing the properties of the well and the aquifer.

Susceptibility of the Wellhead (0 – 25 Points)

+

Susceptibility of the Aquifer (0 – 25 Points)

=

Natural Susceptibility (Susceptibility of the Well)
(0 – 50 Points)

The well for G A Phillips Subdivision is completed in a confined aquifer setting. The aquifer that is utilized by the well is protected from surface contamination by approximately 20 feet of relatively impermeable clay. Table 2 shows the Susceptibility scores and ratings for G A Phillips Subdivision.

Table 2. Susceptibility

	Score	Rating
Susceptibility of the Wellhead	0	Low
Susceptibility of the Aquifer	20	Very High
Natural Susceptibility	20	Medium

Contaminant risks to a drinking water source depend on the type, number or density, and distribution of contaminant sources. This data has been derived from an examination of existing and historical contamination that has been detected at the drinking water source through routine sampling. It also evaluates potential sources of contamination. Table 3 summarizes the Contaminant Risks for each category of drinking water contaminants.

Table 3. Contaminant Risks

Category	Score	Rating
Bacteria and Viruses	35	High
Nitrates and/or Nitrites	43	Very High
Volatile Organic Chemicals	35	High
Heavy Metals, Cyanide, and Other Inorganic Chemicals	22	Medium
Synthetic Organic Chemicals	12	Low

Appendix D contains fourteen charts, which together form the ‘Vulnerability Analysis’ for a source water assessment for a public drinking water source. Chart 1 analyzes the ‘Susceptibility of the Wellhead’ to contamination by looking at the construction of the well and its surrounding area. Chart 2 analyzes the ‘Susceptibility of the Aquifer’ to contamination by looking at the naturally occurring attributes of the water source and influences on the groundwater system that might lead to contamination. Chart 3 analyzes ‘Contaminant Risks’ for the drinking water source with respect to bacteria and viruses. The ‘Contaminant Risks’ portion of the analysis considers potential sources of contaminants as well as a review of contamination that has or may have occurred, but has not arrived or been detected at the well. Lastly, Chart 4 contains the ‘Vulnerability Analysis for Bacteria and Viruses’. Charts 5 through 14 contain the Contaminant Risks and Vulnerability Analyses for nitrates and nitrites, volatile organic chemicals, heavy metals, synthetic organic chemicals, and other organic chemicals, respectively.

Table 4 contains the overall vulnerability scores (0 – 100) and ratings for each of the six categories of drinking water contaminants. Note: scores are rounded off to the nearest five.

Table 4. Overall Vulnerability

Category	Score	Rating
Bacteria and Viruses	55	Medium
Nitrates and Nitrites	65	High
Volatile Organic Chemicals	55	Medium
Heavy Metals, Cyanide and Other Inorganic Chemicals	40	Medium
Synthetic Organic Chemicals	30	Low
Other Organic Chemicals	50	Medium

Bacteria and Viruses

The contaminant risk for bacteria and viruses is high with residential septic systems and a meat processing facility in Zone A presenting the most significant risk to the drinking water well (See Chart 3 – Contaminant Risks for Bacteria and Viruses in Appendix D).

Recent sampling of G A Phillips Subdivision shows no detection of Bacteria and Viruses. After combining the contaminant risk for bacteria and viruses with the natural susceptibility of the well, the overall vulnerability of the well to contamination is Medium.

Nitrates and Nitrites

The contaminant risk for nitrates and nitrites is very high with residential septic systems in Zones A and B posing the most significant contaminant risk to this source of public drinking water (See Chart 5 - Contaminant Risks for Nitrates and/or Nitrites in Appendix D). Nitrates are very mobile, moving at approximately the same rate as water.

Sampling history for Inlet View MHP well indicates that low concentrations of nitrate have been detected. At the latest sampling period, a low concentration of nitrate and/or nitrite was detected at 3.580 mg/L or 36% of the Maximum Contaminant Level (MCL) of 10mg/L. The MCL is the maximum level of contaminant that is allowed to exist in drinking water and still be consumed by humans without harmful health effects.

It is unknown how much of the existing nitrate concentration can be attributed to natural or human-made sources. Nitrate concentrations in uncontaminated groundwater are typically less than 2 milligrams per liter (mg/L) and are derived primarily from the decomposition of organic matter in soils [Wang, Strelakos, Jokela, 2000].

After combining the contaminant risk for nitrates and nitrites with the natural susceptibility of the well, the overall vulnerability of the well to contamination is High.

Volatile Organic Chemicals

The contaminant risk for volatile organic chemicals is high with a heavy equipment rental/storage facility, a taxidermist, welding shop, and a meat processing facility posing the most significant risk to the drinking water well (See Chart 7 – Contaminant Risks for Volatile Organic Chemicals in Appendix D). Recent sampling history of G A Phillips Subdivision did not detect any chemicals in the Volatile Organic Chemicals category. After combining the contaminant risk for volatile organic chemicals with the natural susceptibility of the well, the overall vulnerability of the well to contamination is Medium.

Heavy Metals, Cyanide, and Other Inorganic Chemicals

The contaminant risk for heavy metals is medium with no contaminant sources posing significant risk to the drinking water well (See Chart 9 – Contaminant Risks for Heavy Metals, Cyanide, and Other Inorganic Chemicals in Appendix D). Recent monitoring samples analyzing chemicals within the Heavy Metals, Cyanide and Other Inorganic Chemicals collected on 12/16/01 showed no concentration of chemicals in this category.

After combining the contaminant risk for heavy metals, cyanide, and other inorganic chemicals with the natural susceptibility of the well, the overall vulnerability of the well to contamination is Medium.

Synthetic Organic Chemicals

The contaminant risk for synthetic organic chemicals is low with no contaminant sources representing a significant risk. After combining the contaminant risk with the natural susceptibility of the well, the overall vulnerability to synthetic organic chemicals of the well is Low.

Other Organic Chemicals

The contaminant risk for other organic chemicals is high with a heavy equipment rental/storage facility posing the most significant risk. After combining the contaminant risk with the natural susceptibility of the well, the overall vulnerability to other organic chemicals of the well is Medium.

Review of the historical sampling data indicates that no synthetic organic chemicals or other organic chemicals were detected in G A Phillips Subdivision' drinking water the last time it was sampled (See Charts 11 and 13 – Contaminant Risks for Synthetic Organic Chemicals and Other Organic Chemicals in Appendix D, respectively).

SUMMARY

This assessment of contaminant risks can be used as a foundation for local voluntary protection efforts as well as a basis for the continuous efforts on the part of G A Phillips Subdivision to protect public health. It is anticipated that *Source Water Assessments* will be updated every five years to reflect any changes in the vulnerability and/or susceptibility of G A Phillips Subdivision public drinking water source.

REFERENCES CITED

Munter, J.A., and Allely, R. D., 1992, Water-Supply Aquifers at Eagle River, Alaska: State of Alaska Division of Geological & Geophysical Surveys Professional Report 108.

Patrick, L.D., Brabets, T.P., and Glass, R.L., 1989, Simulation of ground-water flow at Anchorage, Alaska: US Geological Survey Water-Resources Investigations Report 88-4139, 41p.

Wang, B., Strelakos, P.M., and Jokela, J.B., 2000, Nitrate source indicators in ground water of the scimitar subdivision, Peters Creek Area, Anchorage, Alaska: US Geological Survey Water-Resources Investigations Report 00-4137.

Weather Underground, June 18, 2002, Web extension to the *Western Regional Climate Center* [WWW document]. URL <http://www.wunderground.com>

APPENDIX A

G A Phillips Subdivision Well #1 and #2 Drinking Water Protection Area Location Map (Map 1)

GA Phillips Subdivision Protection Area - #211724.001 and .002

Legend

- GA Phillips Subdivision Well #1 Location
- GA Phillips Subdivision Well #2 Location
- Zone A**
- Less Than Several Months Time of Travel
- Zone B**
- Less Than Two Years Time of Travel
- Zone C**
- Less Than Five Years Time of Travel
- Rivers or Streams
- Roads
- Lakes

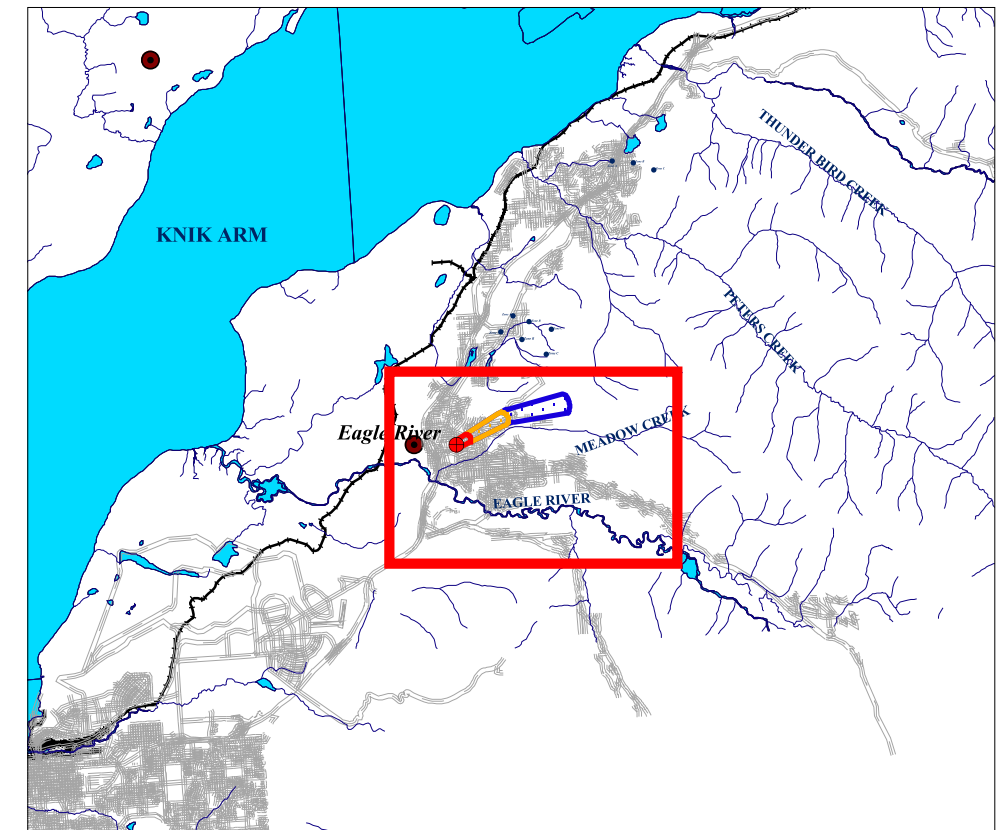
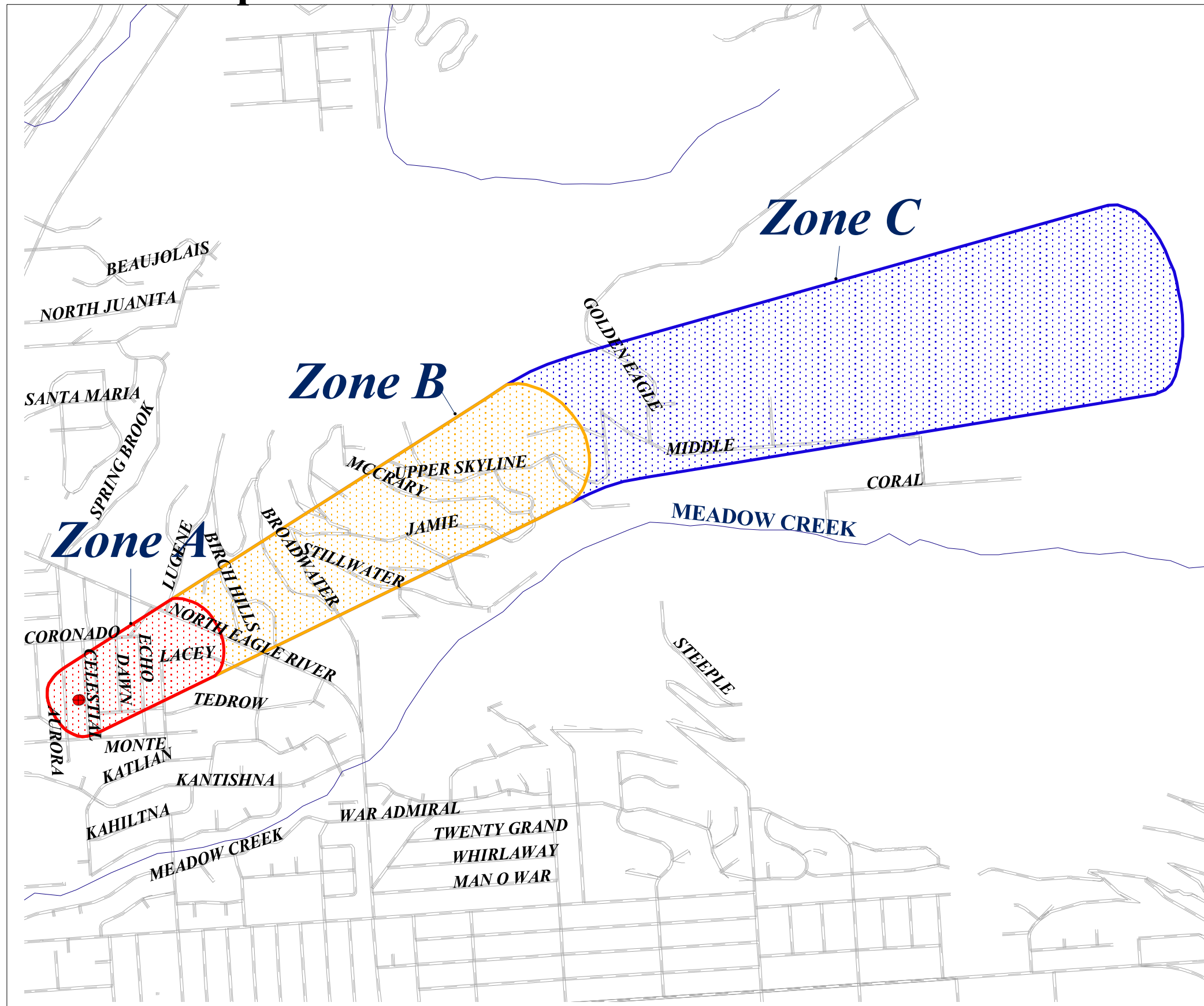

800 0 800 1600 2400 3200 Yards

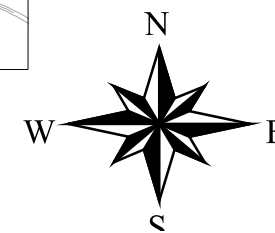

Map One

APPENDIX B

Contaminant Source Inventory and Risk Ranking for G A Phillips Subdivision Well #1 and #2 (Tables 1-7)

Table 1

**Contaminant Source Inventory for
GA Phillips Subdivision**

PWSID 211724.001

Contaminant Source Type	Contaminant Source ID	CS ID tag	Zone	Map Number	Comments
Construction trade areas and materials	C09	C09-1	A	2	
Heavy equipment rental/storage	C18	C18-1	A	2	
Motor vehicle dealerships - cars, trucks, motor cycles, ATV's, snow machines, boats (without service department)	C26	C26-1	A	2	
Taxidermists	C41	C41-1	A	2	
Welding shops	C43	C43-1	A	2	
Domestic wastewater collection systems (sewer lines or lift stations)	D01	D10-1-6	A	2	
Meat processing	N05	N05-1	A	2	
Residential Areas	R01	R01-1	A	2	32 Acres
Septic systems (serves one single-family home)	R02	R02-1-46	A	2	
Municipal or city parks (with green areas)	X04	X40-1	A	2	
Highways and roads, paved (cement or asphalt)	X20	X20-1-9	A	2	
Motor vehicle/general storage yards/facilities	X27	X27-1	A	2	
Residential Areas	R01	R01-2	B	3	80 Acres
Septic systems (serves one single-family home)	R02	R02-47-137	B	3	
Highways and roads, paved (cement or asphalt)	X20	X20-10-22	B	3	
Residential Areas	R01	R01-3	C	3	30 Acres
Septic systems (serves one single-family home)	R02	R02-138-57	C	3	
Highways and roads, paved (cement or asphalt)	X20	X20-23-25	C	3	

Table 2

*Contaminant Source Inventory and Risk Ranking for
GA Phillips Subdivision
Sources of Bacteria and Viruses*

PWSID 211724.001

<i>Contaminant Source Type</i>	<i>Contaminant Source ID</i>	<i>CS ID tag</i>	<i>Zone</i>	<i>Risk Ranking for Analysis</i>	<i>Map Number</i>	<i>Comments</i>
Domestic wastewater collection systems (sewer lines or lift stations)	D01	D10-1-6	A	Medium	2	
Meat processing	N05	N05-1	A	Medium	2	
Residential Areas	R01	R01-1	A	Low	2	32 Acres
Septic systems (serves one single-family home)	R02	R02-1-46	A	Low	2	
Highways and roads, paved (cement or asphalt)	X20	X20-1-9	A	Low	2	
Municipal or city parks (with green areas)	X04	X40-1	A	Medium	2	
Residential Areas	R01	R01-2	B	Low	3	80 Acres
Septic systems (serves one single-family home)	R02	R02-47-137	B	Low	3	
Highways and roads, paved (cement or asphalt)	X20	X20-10-22	B	Low	3	

Table 3

*Contaminant Source Inventory and Risk Ranking for
GA Phillips Subdivision
Sources of Nitrates/Nitrites*

PWSID 211724.001

<i>Contaminant Source Type</i>	<i>Contaminant Source ID</i>	<i>CS ID tag</i>	<i>Zone</i>	<i>Risk Ranking for Analysis</i>	<i>Map Number</i>	<i>Comments</i>
Domestic wastewater collection systems (sewer lines or lift stations)	D01	D10-1-6	A	Medium	2	
Meat processing	N05	N05-1	A	Low	2	
Residential Areas	R01	R01-1	A	Low	2	32 Acres
Septic systems (serves one single-family home)	R02	R02-1-46	A	Low	2	
Highways and roads, paved (cement or asphalt)	X20	X20-1-9	A	Low	2	
Municipal or city parks (with green areas)	X04	X40-1	A	Medium	2	
Residential Areas	R01	R01-2	B	Low	3	80 Acres
Septic systems (serves one single-family home)	R02	R02-47-137	B	Low	3	
Highways and roads, paved (cement or asphalt)	X20	X20-10-22	B	Low	3	
Residential Areas	R01	R01-3	C	Low	3	30 Acres
Septic systems (serves one single-family home)	R02	R02-138-57	C	Low	3	
Highways and roads, paved (cement or asphalt)	X20	X20-23-25	C	Low	3	

Table 4

*Contaminant Source Inventory and Risk Ranking for
GA Phillips Subdivision
Sources of Volatile Organic Chemicals*

PWSID 211724.001

<i>Contaminant Source Type</i>	<i>Contaminant Source ID</i>	<i>CS ID tag</i>	<i>Zone</i>	<i>Risk Ranking for Analysis</i>	<i>Map Number</i>	<i>Comments</i>
Construction trade areas and materials	C09	C09-1	A	Low	2	
Heavy equipment rental/storage	C18	C18-1	A	Medium	2	
Motor vehicle dealerships - cars, trucks, motor cycles, ATV's, snow machines, boats (without service department)	C26	C26-1	A	Low	2	
Taxidermists	C41	C41-1	A	Medium	2	
Welding shops	C43	C43-1	A	Medium	2	
Domestic wastewater collection systems (sewer lines or lift stations)	D01	D10-1-6	A	Low	2	
Meat processing	N05	N05-1	A	Medium	2	
Residential Areas	R01	R01-1	A	Low	2	32 Acres
Septic systems (serves one single-family home)	R02	R02-1-46	A	Low	2	
Highways and roads, paved (cement or asphalt)	X20	X20-1-9	A	Low	2	
Motor vehicle/general storage yards/facilities	X27	X27-1	A	Low	2	
Residential Areas	R01	R01-2	B	Low	3	80 Acres
Septic systems (serves one single-family home)	R02	R02-47-137	B	Low	3	
Highways and roads, paved (cement or asphalt)	X20	X20-10-22	B	Low	3	
Residential Areas	R01	R01-3	C	Low	3	30 Acres
Septic systems (serves one single-family home)	R02	R02-138-57	C	Low	3	
Highways and roads, paved (cement or asphalt)	X20	X20-23-25	C	Low	3	

Table 5

*Contaminant Source Inventory and Risk Ranking for
GA Phillips Subdivision
Sources of Heavy Metals, Cyanide and Other Inorganic Chemicals*

PWSID 211724.001

<i>Contaminant Source Type</i>	<i>Contaminant Source ID</i>	<i>CS ID tag</i>	<i>Zone</i>	<i>Risk Ranking for Analysis</i>	<i>Map Number</i>	<i>Comments</i>
Construction trade areas and materials	C09	C09-1	A	Low	2	
Heavy equipment rental/storage	C18	C18-1	A	Low	2	
Taxidermists	C41	C41-1	A	Low	2	
Welding shops	C43	C43-1	A	Low	2	
Domestic wastewater collection systems (sewer lines or lift stations)	D01	D10-1-6	A	Low	2	
Residential Areas	R01	R01-1	A	Low	2	32 Acres
Septic systems (serves one single-family home)	R02	R02-1-46	A	Low	2	
Highways and roads, paved (cement or asphalt)	X20	X20-1-9	A	Low	2	
Municipal or city parks (with green areas)	X04	X40-1	A	Low	2	
Residential Areas	R01	R01-2	B	Low	3	80 Acres
Septic systems (serves one single-family home)	R02	R02-47-137	B	Low	3	
Highways and roads, paved (cement or asphalt)	X20	X20-10-22	B	Low	3	
Residential Areas	R01	R01-3	C	Low	3	30 Acres
Septic systems (serves one single-family home)	R02	R02-138-57	C	Low	3	
Highways and roads, paved (cement or asphalt)	X20	X20-23-25	C	Low	3	

Table 6

*Contaminant Source Inventory and Risk Ranking for
GA Phillips Subdivision
Sources of Synthetic Organic Chemicals*

PWSID 211724.001

<i>Contaminant Source Type</i>	<i>Contaminant Source ID</i>	<i>CS ID tag</i>	<i>Zone</i>	<i>Risk Ranking for Analysis</i>	<i>Map Number</i>	<i>Comments</i>
Domestic wastewater collection systems (sewer lines or lift stations)	D01	D10-1-6	A	Low	2	
Residential Areas	R01	R01-1	A	Low	2	32 Acres
Septic systems (serves one single-family home)	R02	R02-1-46	A	Low	2	
Municipal or city parks (with green areas)	X04	X40-1	A	Low	2	
Residential Areas	R01	R01-2	B	Low	3	80 Acres
Septic systems (serves one single-family home)	R02	R02-47-137	B	Low	3	
Residential Areas	R01	R01-3	C	Low	3	30 Acres
Septic systems (serves one single-family home)	R02	R02-138-57	C	Low	3	

Table 7

*Contaminant Source Inventory and Risk Ranking for
GA Phillips Subdivision
Sources of Other Organic Chemicals*

PWSID 211724.001

<i>Contaminant Source Type</i>	<i>Contaminant Source ID</i>	<i>CS ID tag</i>	<i>Zone</i>	<i>Risk Ranking for Analysis</i>	<i>Map Number</i>	<i>Comments</i>
Construction trade areas and materials	C09	C09-1	A	Low	2	
Heavy equipment rental/storage	C18	C18-1	A	Medium	2	
Motor vehicle dealerships - cars, trucks, motor cycles, ATV's, snow machines, boats (without service department)	C26	C26-1	A	Low	2	
Welding shops	C43	C43-1	A	Low	2	
Domestic wastewater collection systems (sewer lines or lift stations)	D01	D10-1-6	A	Low	2	
Meat processing	N05	N05-1	A	Low	2	
Residential Areas	R01	R01-1	A	Low	2	32 Acres
Septic systems (serves one single-family home)	R02	R02-1-46	A	Low	2	
Highways and roads, paved (cement or asphalt)	X20	X20-1-9	A	Low	2	
Motor vehicle/general storage yards/facilities	X27	X27-1	A	Low	2	
Residential Areas	R01	R01-2	B	Low	3	80 Acres
Septic systems (serves one single-family home)	R02	R02-47-137	B	Low	3	
Highways and roads, paved (cement or asphalt)	X20	X20-10-22	B	Low	3	
Residential Areas	R01	R01-3	C	Low	3	30 Acres
Septic systems (serves one single-family home)	R02	R02-138-57	C	Low	3	
Highways and roads, paved (cement or asphalt)	X20	X20-23-25	C	Low	3	

APPENDIX C

G A Phillips Subdivision Well #1 and #2 Drinking Water Protection Area and Potential and Existing Contaminant Sources (Maps 2-3)

GA Phillips Subdivision Existing and Potential Contaminant Sources

Legend

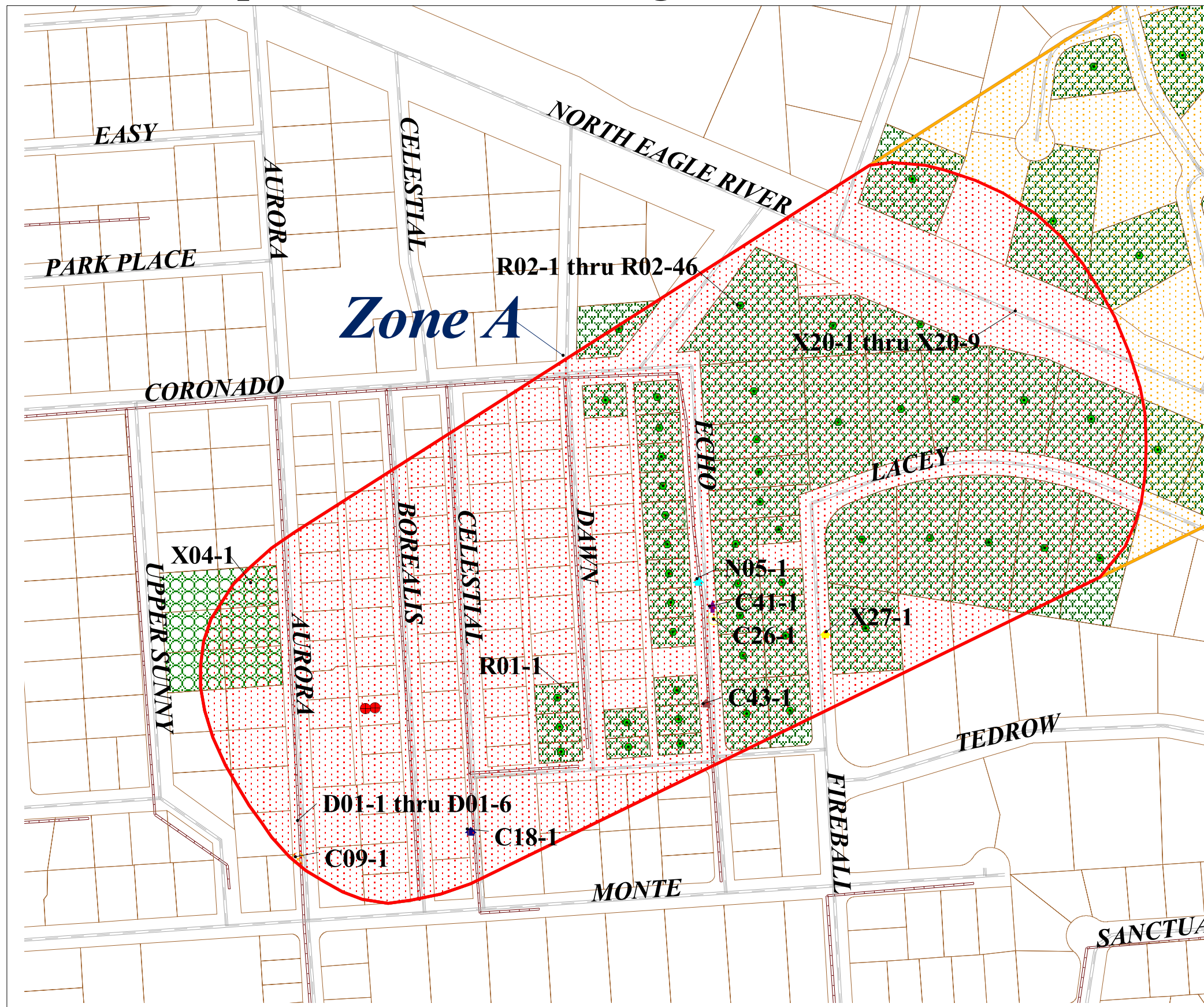

- GA Phillips Subdivision Well #1 Location
- GA Phillips Subdivision Well #2 Location
- Zone A**
- Less Than Several Months Time of Travel
- Zone B**
- Less Than Two Years Time of Travel
- Zone C**
- Less Than Five Years Time of Travel
- ▬ Rivers or Streams
- ▬ Roads (X20)
- ▬ Land Parcels
- Eliasson Park (X04)
- Residential Areas (R01)
- Contaminant Sources**
- ◆ Heavy Equipment Rental/Storage (C18)
- ⊙ Motor Vehicle Dealership (C26)
- ◆ Taxidermists (C41)
- ◆ Welding Shops (C43)
- ⊠ Construction Trade Areas (C09)
- ◆ Meat Processing (N05)
- ◆ General Storage Yards (X27)
- ◆ Residential Septic Systems (R02)
- ▬ Sewer Lines (D01)

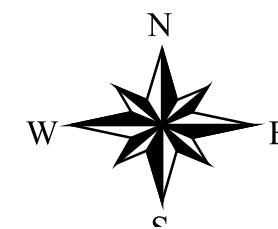
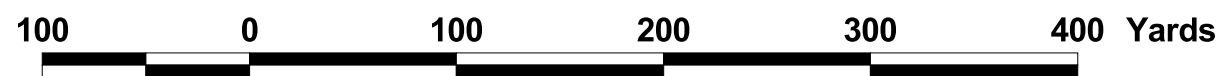
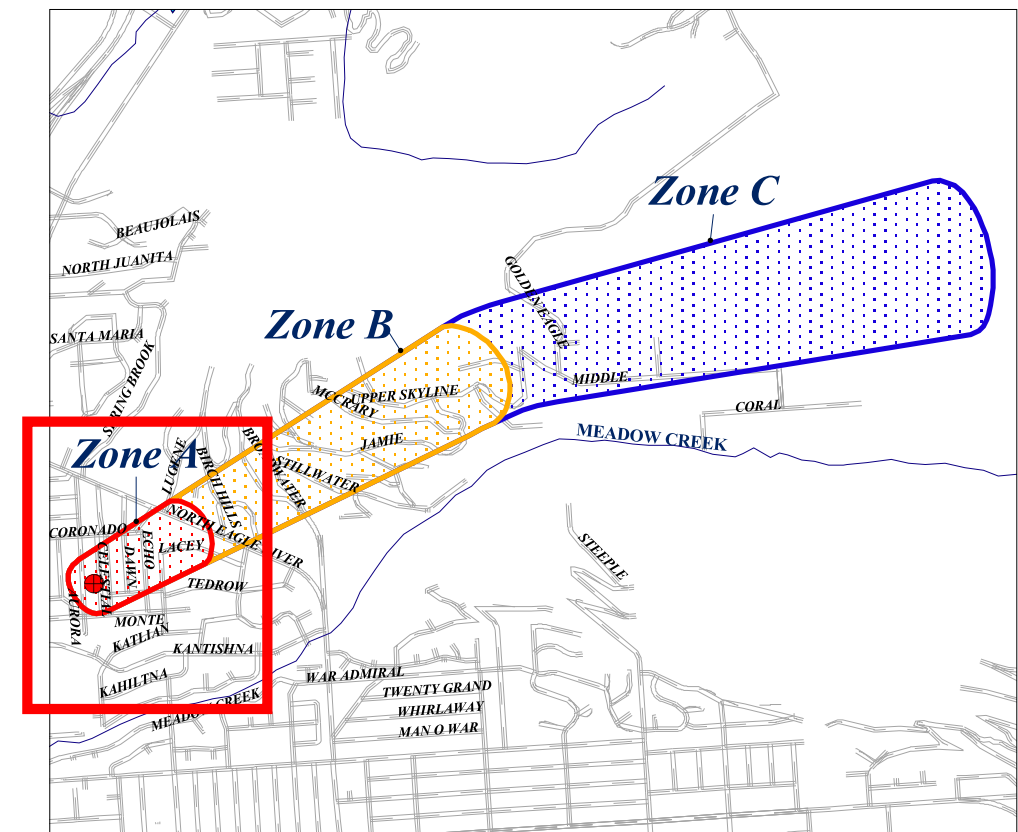

Map Two

GA Phillips Subdivision Existing and Potential Contaminant Sources

Legend

- GA Phillips Subdivision Well #1 Location
- GA Phillips Subdivision Well #2 Location
- Zone A**
- Less Than Several Months Time of Travel
- Zone B**
- Less Than Two Years Time of Travel
- Zone C**
- Less Than Five Years Time of Travel
- Rivers or Streams
- Roads (X20)
- Land Parcels
- Residential Areas (R01)
- Residential Septic Systems (R02)

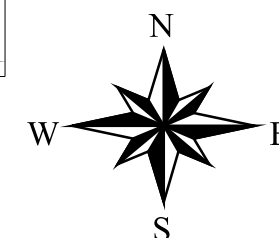
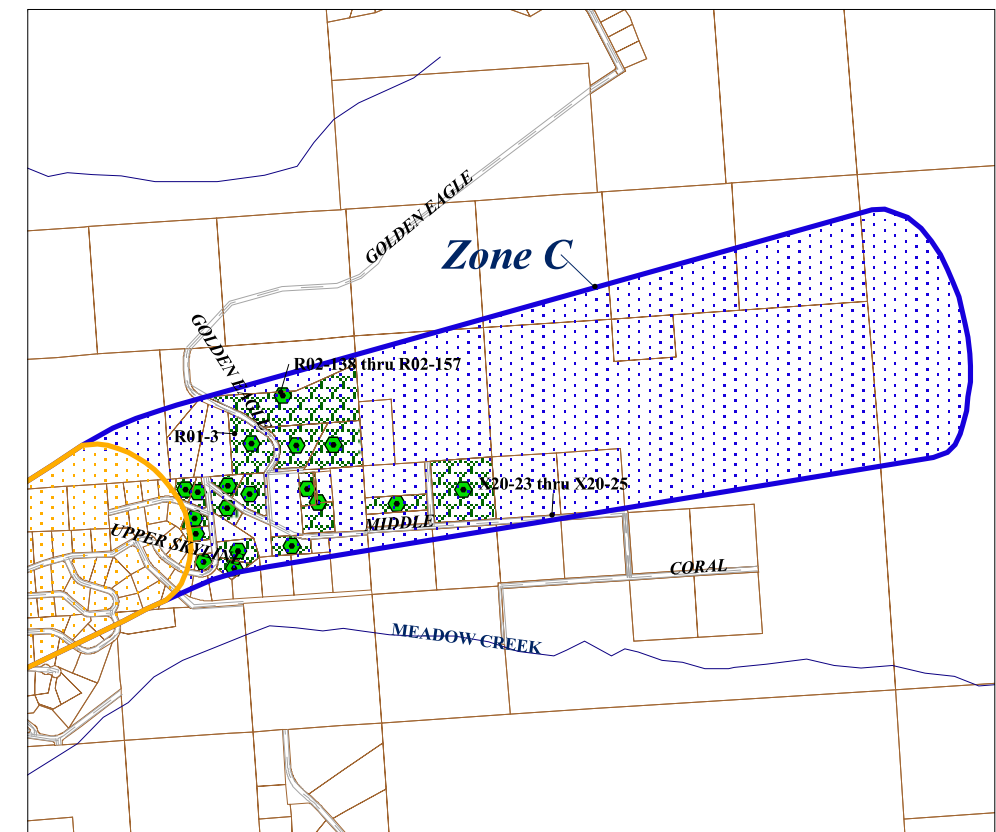
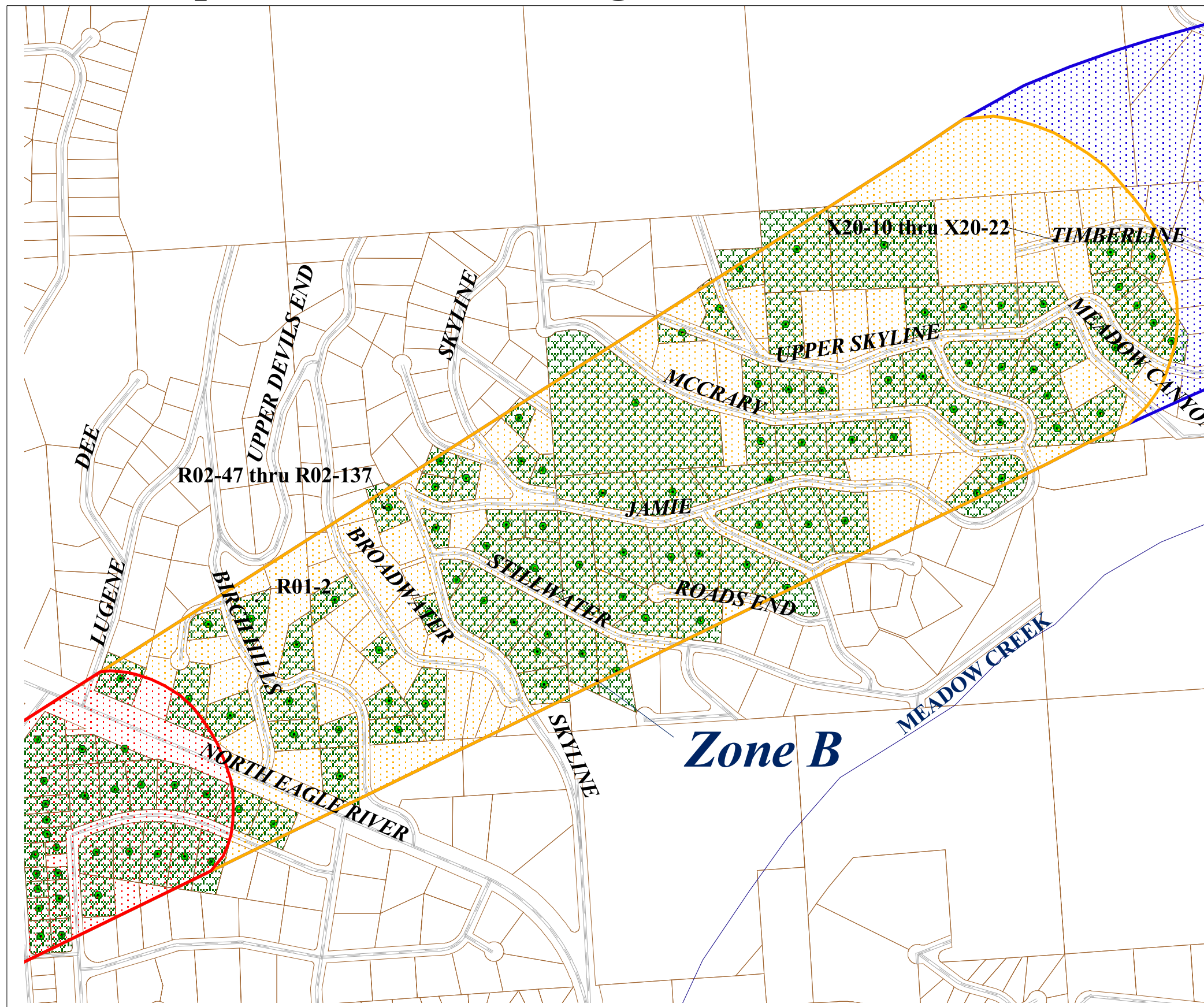

Map Three

APPENDIX D

Vulnerability Analysis for G A Phillips Subdivision Well #1 and #2 Public Drinking Water Source (Charts 1-14)

Chart 1. Susceptibility of the wellhead - GA Phillips Subdivision

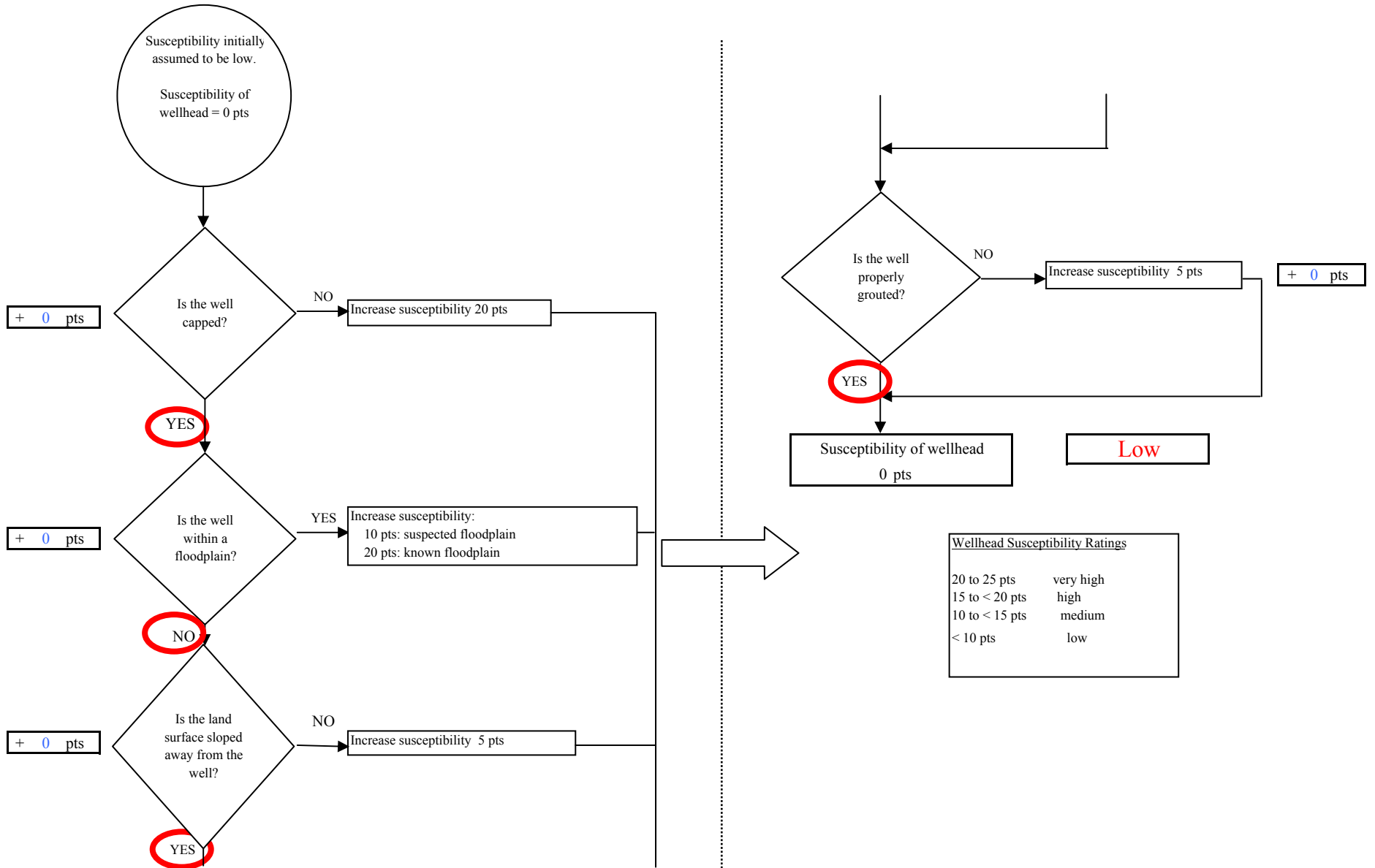

Chart 2. Susceptibility of the aquifer - GA Phillips Subdivision

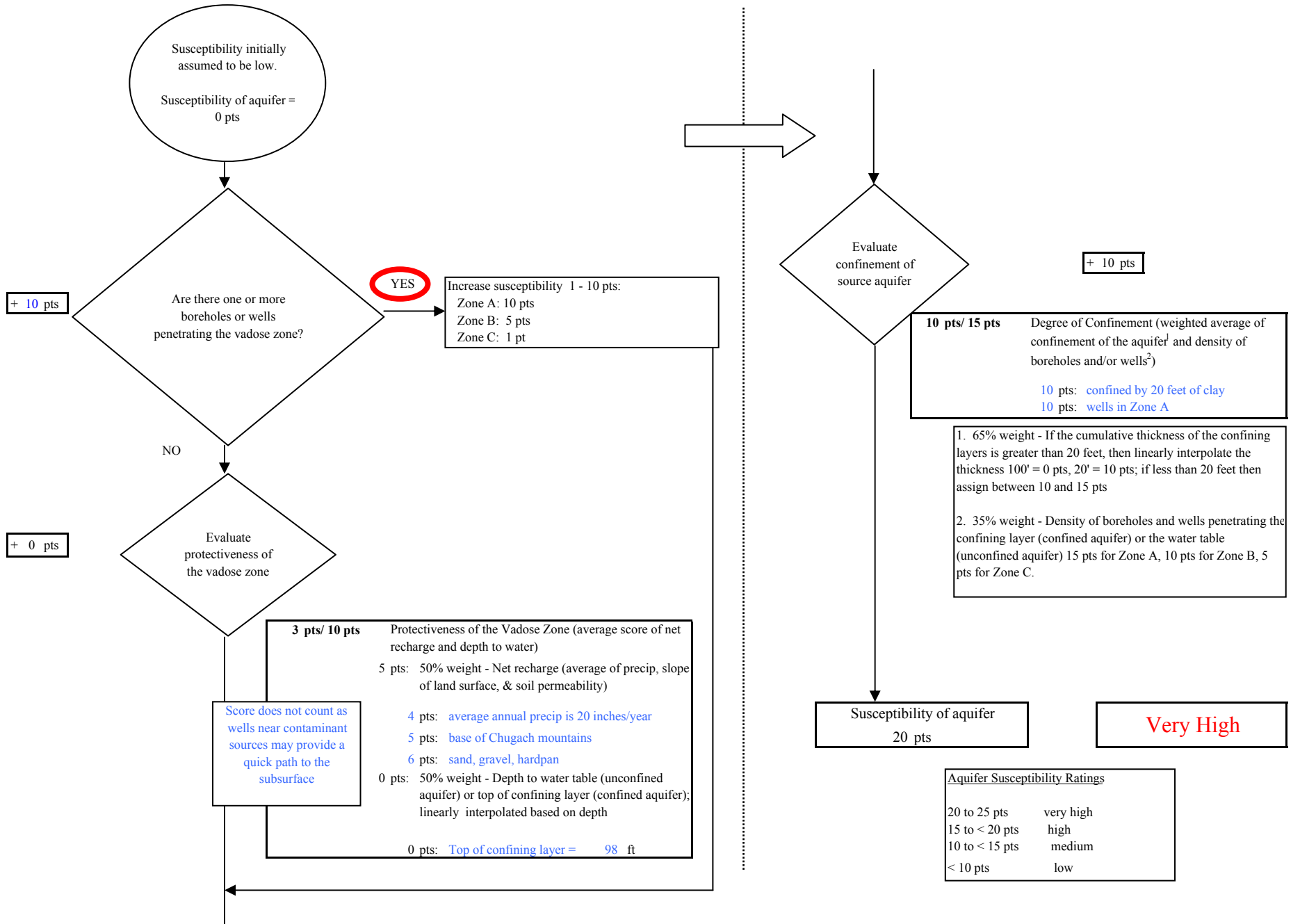
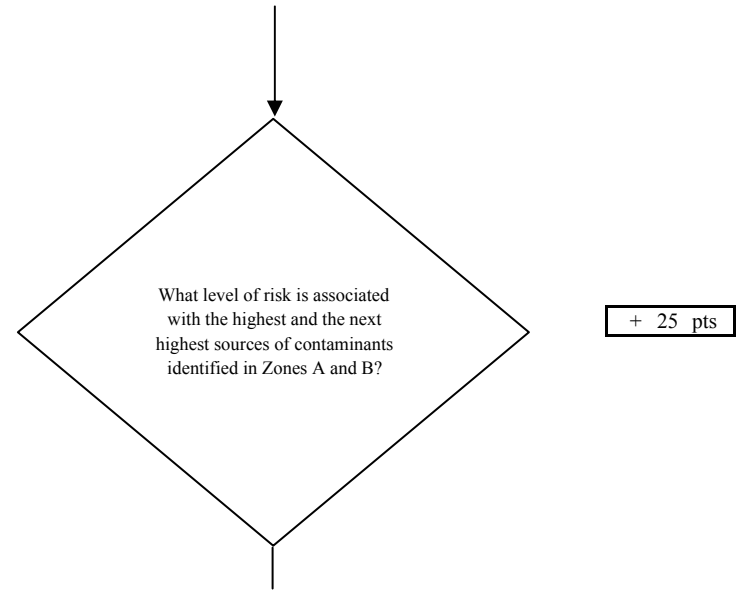
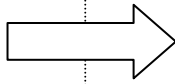
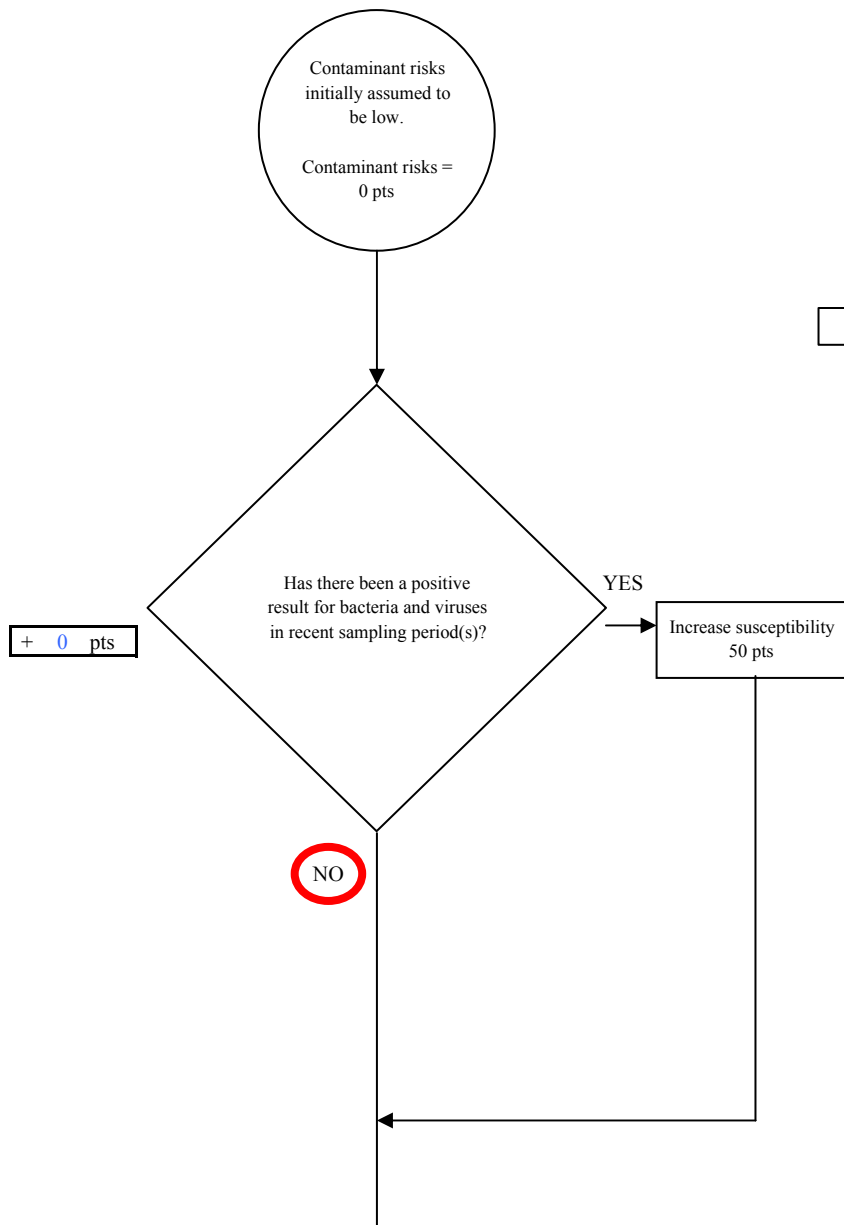

Chart 3. Contaminant risks for GA Phillips Subdivision - Bacteria & Viruses



Risk Rankings for Contaminant Sources Identified in Zones A and B			
	Zone A	Zone B	Total
Very High(s)	0	0	0
High(s)	0	0	0
Medium(s)	3	0	3
Low(s)	48	12	60

	LOW 10 pts	MEDIUM 20 pts	HIGH 30 pts	VERY HIGH 40 pts
LOW	≥ 10 sources + 10 pts	≥ 10 sources + 5 pts	≥ 20 sources + 5 pts	----
MEDIUM	----	≥ 2 sources + 5 pts	≥ 5 sources + 5 pts	≥ 10 sources + 5 pts
HIGH	----	----	≥ 1 source + 10 pts	≥ 2 sources + 10 pts
VERY HIGH	----	----	----	≥ 1 source + 10 pts

Matrix Score 25

Note: Septic systems, sewerlines, and roads are each assigned a risk ranking for each individual contaminant source in the CSI. The VA, however, counts these contaminant sources as a group and assigns a calculated number of either "lows" or "mediums" based on the density.

Chart 3. Contaminant risks for GA Phillips Subdivision - Bacteria & Viruses

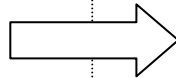
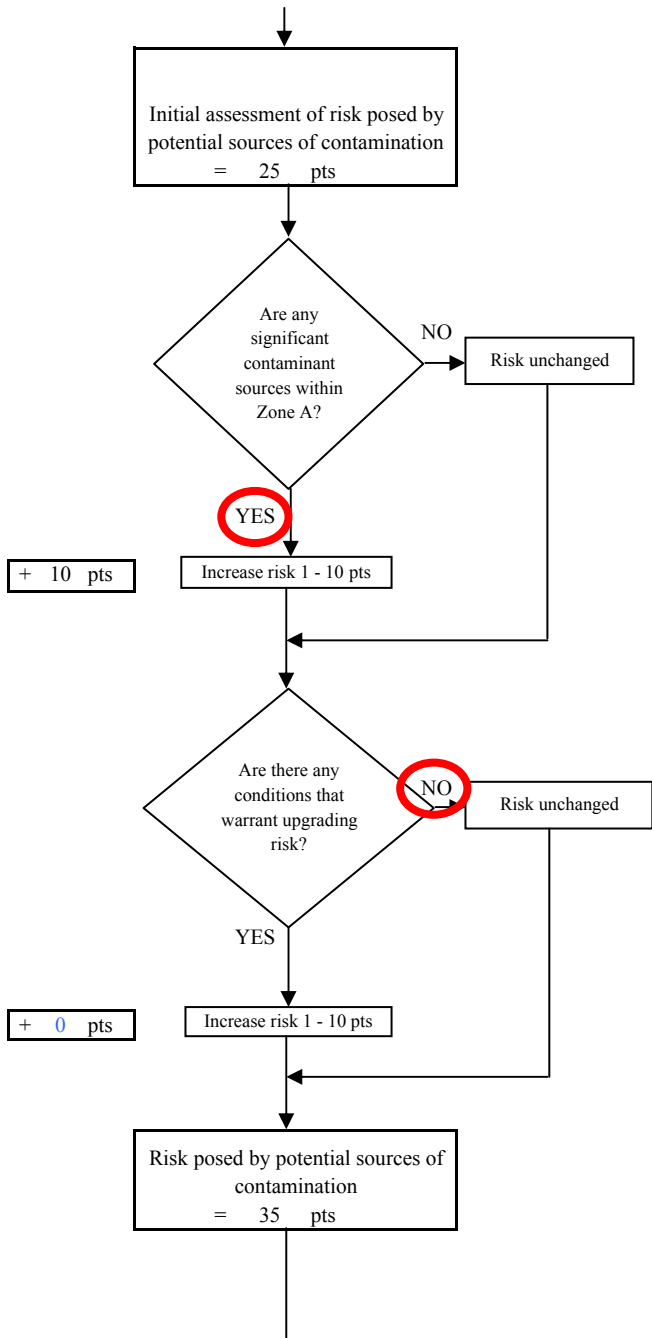

Contaminant Risk Ratings	
40 to 50 pts	very high
30 to < 40 pts	high
20 to < 30 pts	medium
< 20 pts	low

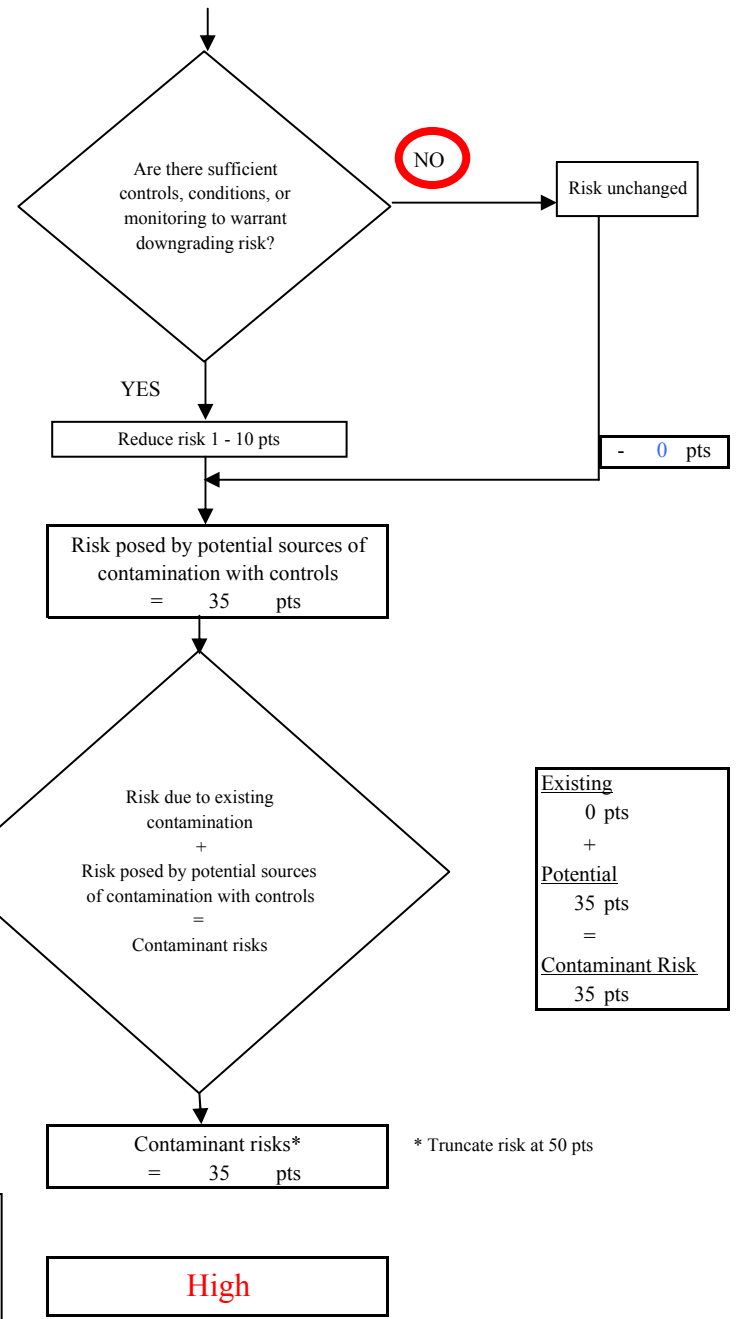

Existing	0 pts
+	
Potential	35 pts
=	
Contaminant Risk	35 pts

* Truncate risk at 50 pts

Chart 4. Vulnerability analysis for GA Phillips Subdivision - Bacteria & Viruses

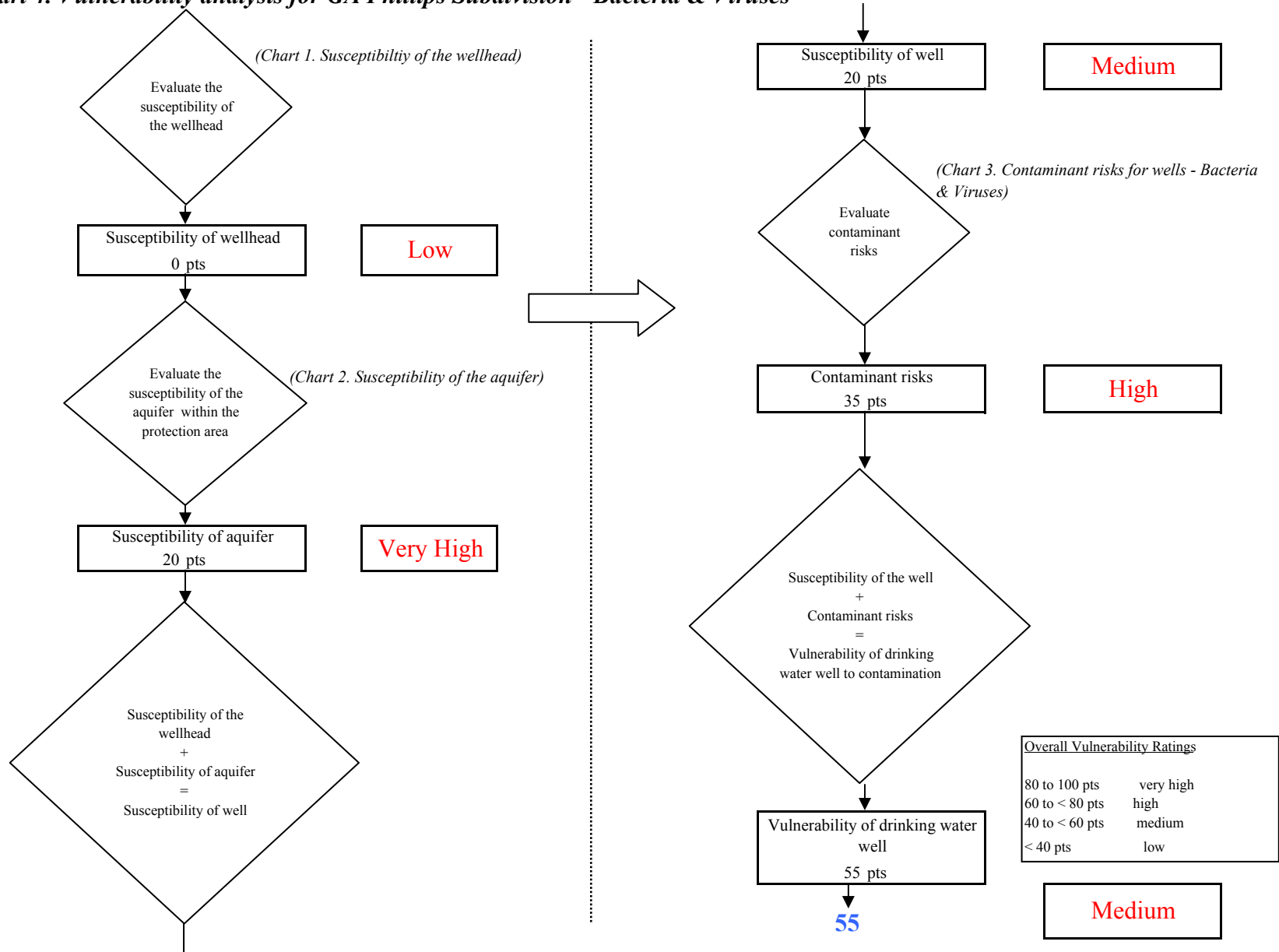

Chart 5. Contaminant risks for GA Phillips Subdivision - Nitrates and Nitrites

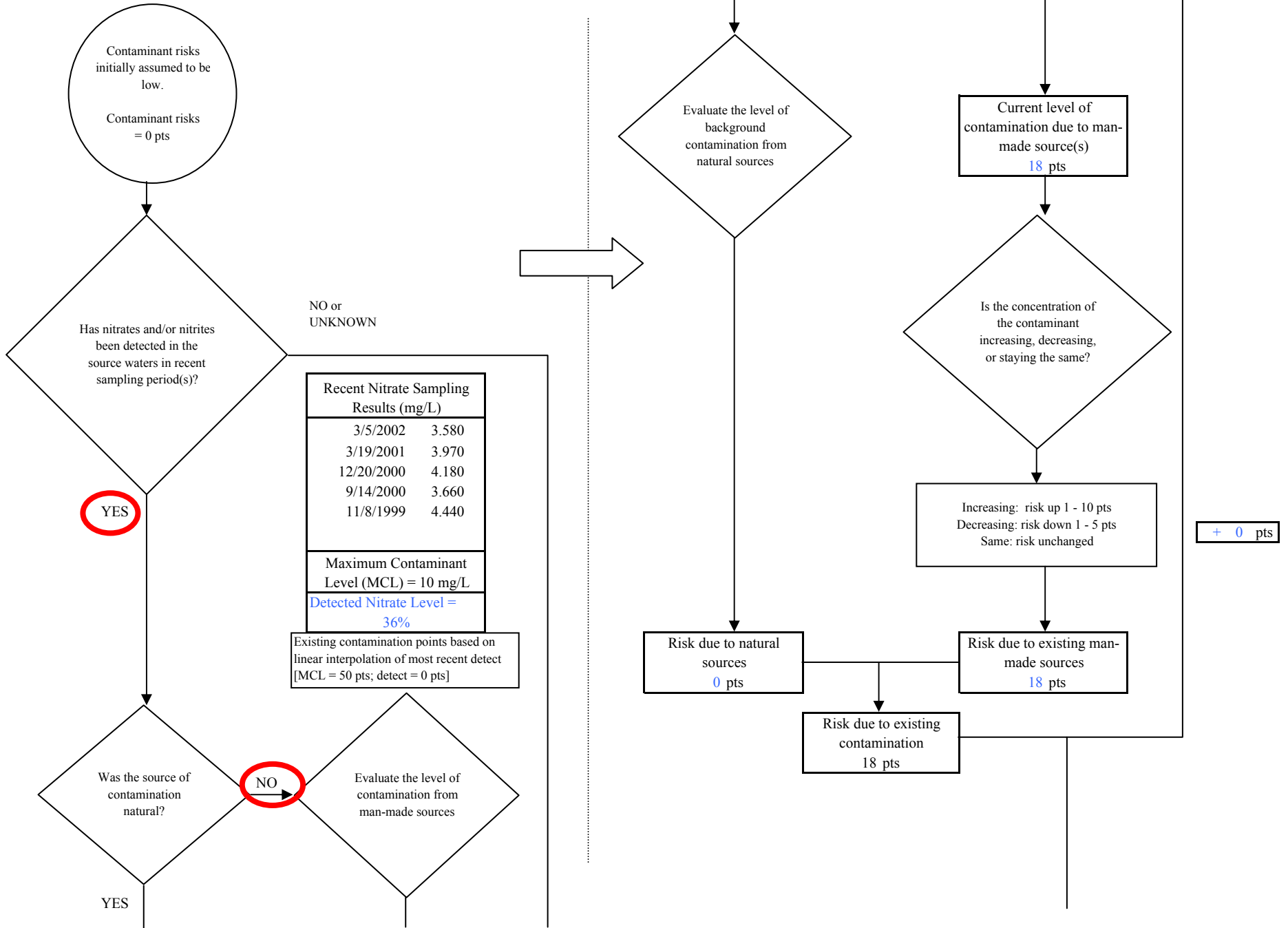
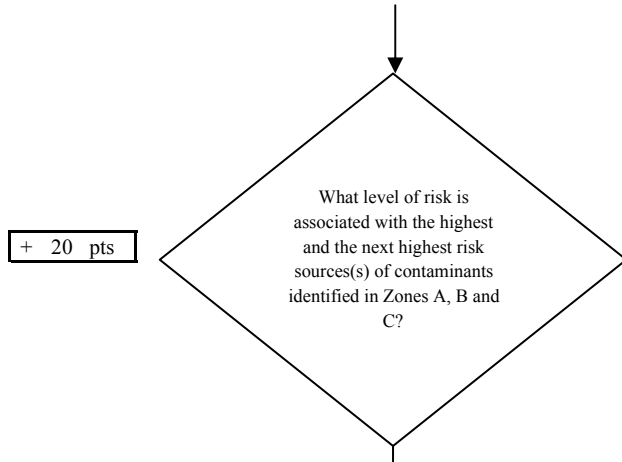

Chart 5. Contaminant risks for GA Phillips Subdivision - Nitrates and Nitrites



Risk Levels for Contaminant Sources identified in Zones A, B and C			
	Zone A	Zones B&C	Total
Very Highs(s)	0	0	0
High(s)	0	0	0
Medium(s)	2	0	2
Low(s)	49	15	64

	LOW 10 pts	MEDIUM 20 pts	HIGH 30 pts	VERY HIGH 40 pts
LOW	≥ 10 sources + 10 pts	≥ 10 sources + 5 pts	≥ 20 sources + 5 pts	----
MEDIUM	----	≥ 2 sources + 5 pts	≥ 5 sources + 5 pts	≥ 10 sources + 5 pts
HIGH	----	----	≥ 1 source + 10 pts	≥ 2 sources + 10 pts
VERY HIGH	----	----	----	≥ 1 source + 10 pts

Matrix Score 20

Note: Septic systems, sewerlines, and roads are each assigned a risk ranking for each individual contaminant source in the CSI. The VA, however, counts these contaminant sources as a group and assigns a calculated number of either "lows" or "mediums" based on the density.

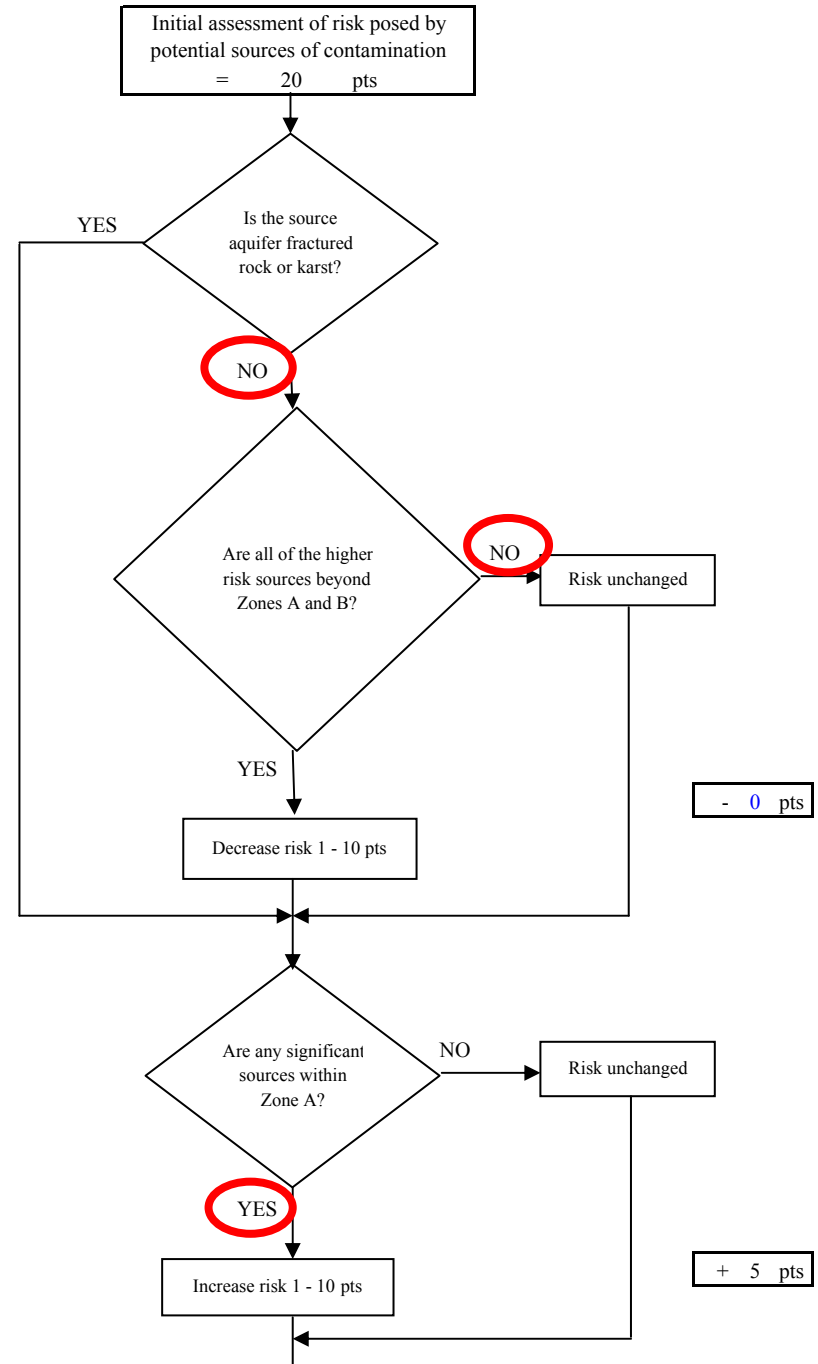
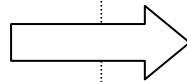

Chart 5. Contaminant risks for GA Phillips Subdivision - Nitrates and Nitrites

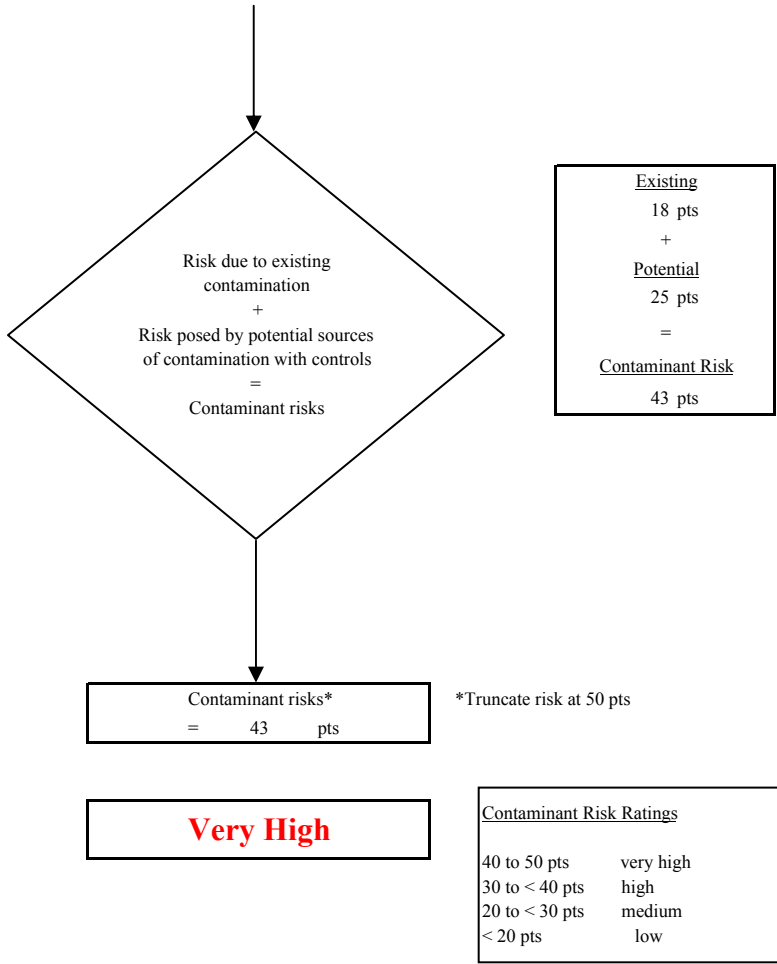
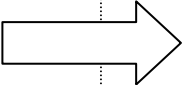
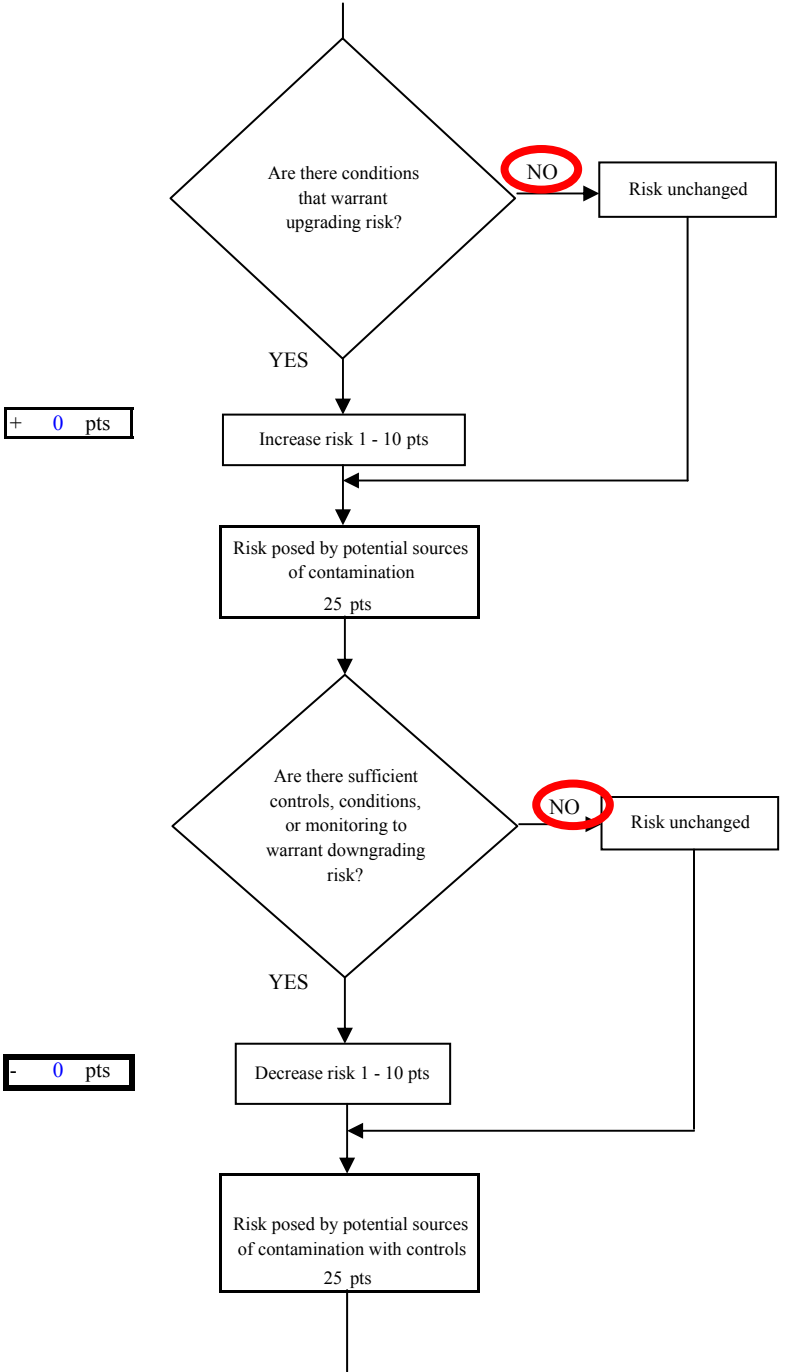

Chart 6. Vulnerability analysis for GA Phillips Subdivision - Nitrates and Nitrites

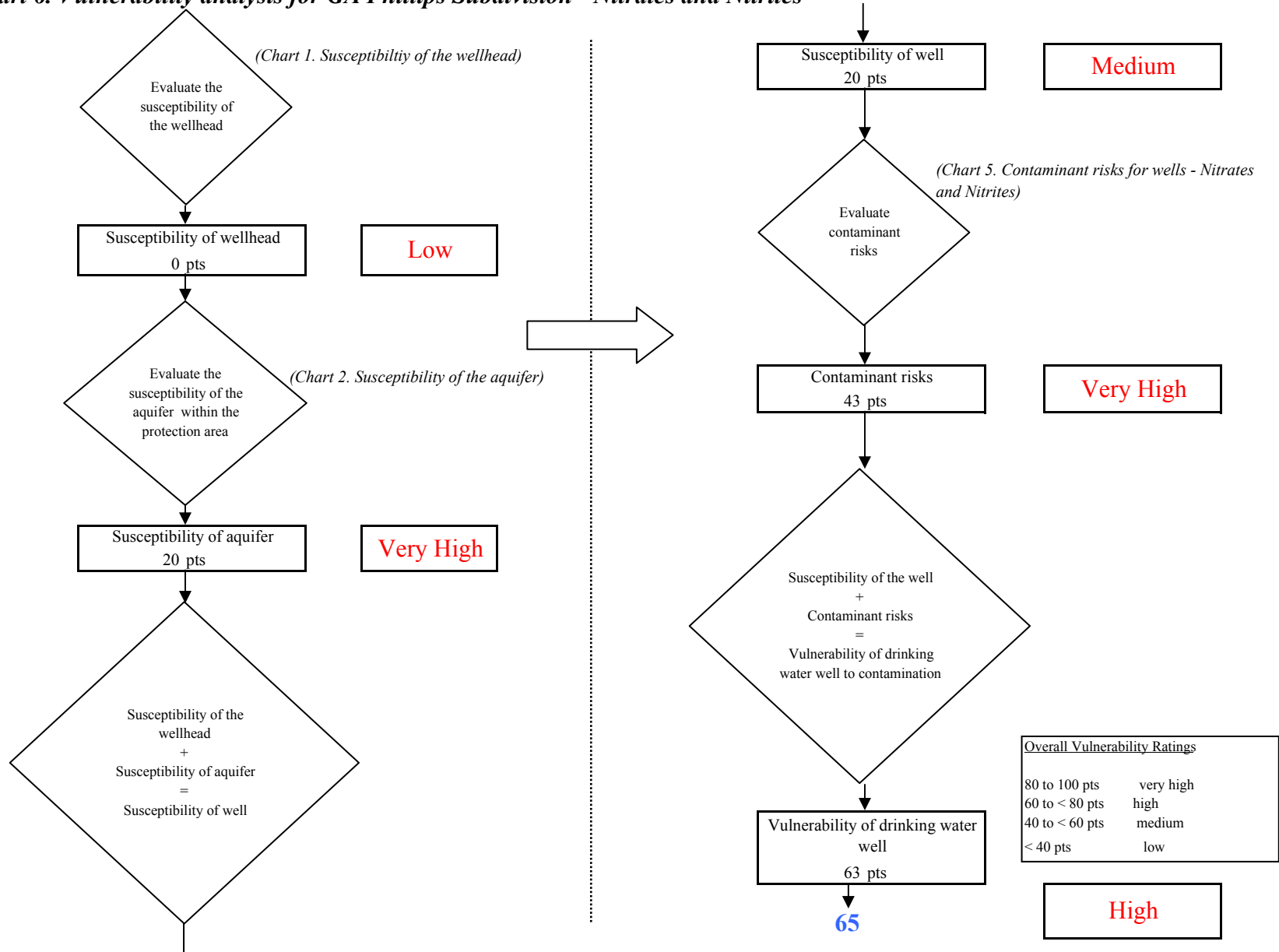

Chart 7. Contaminant risks for GA Phillips Subdivision - Volatile Organic Chemicals

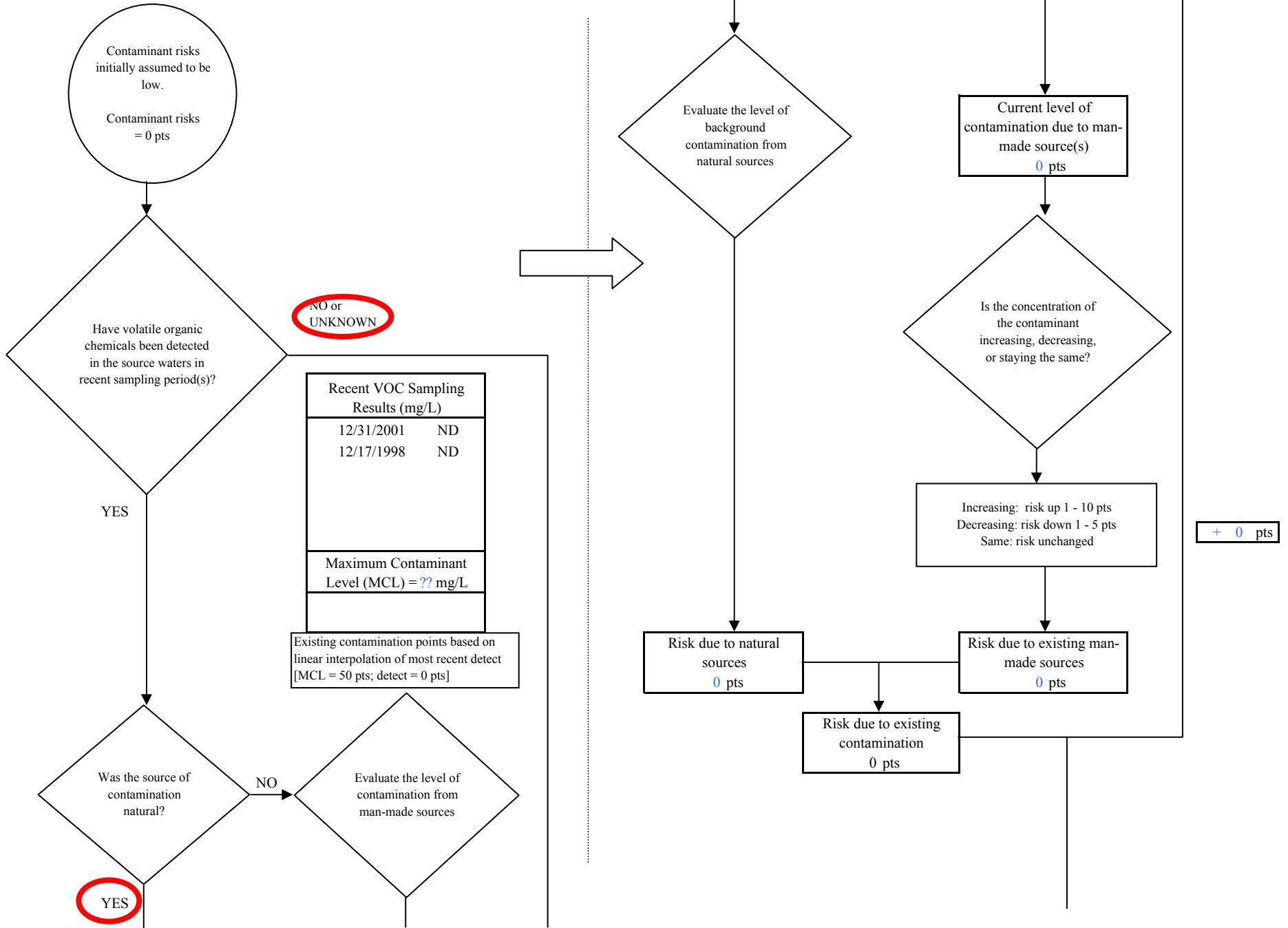

Chart 7. Contaminant risks for GA Phillips Subdivision - Volatile Organic Chemicals

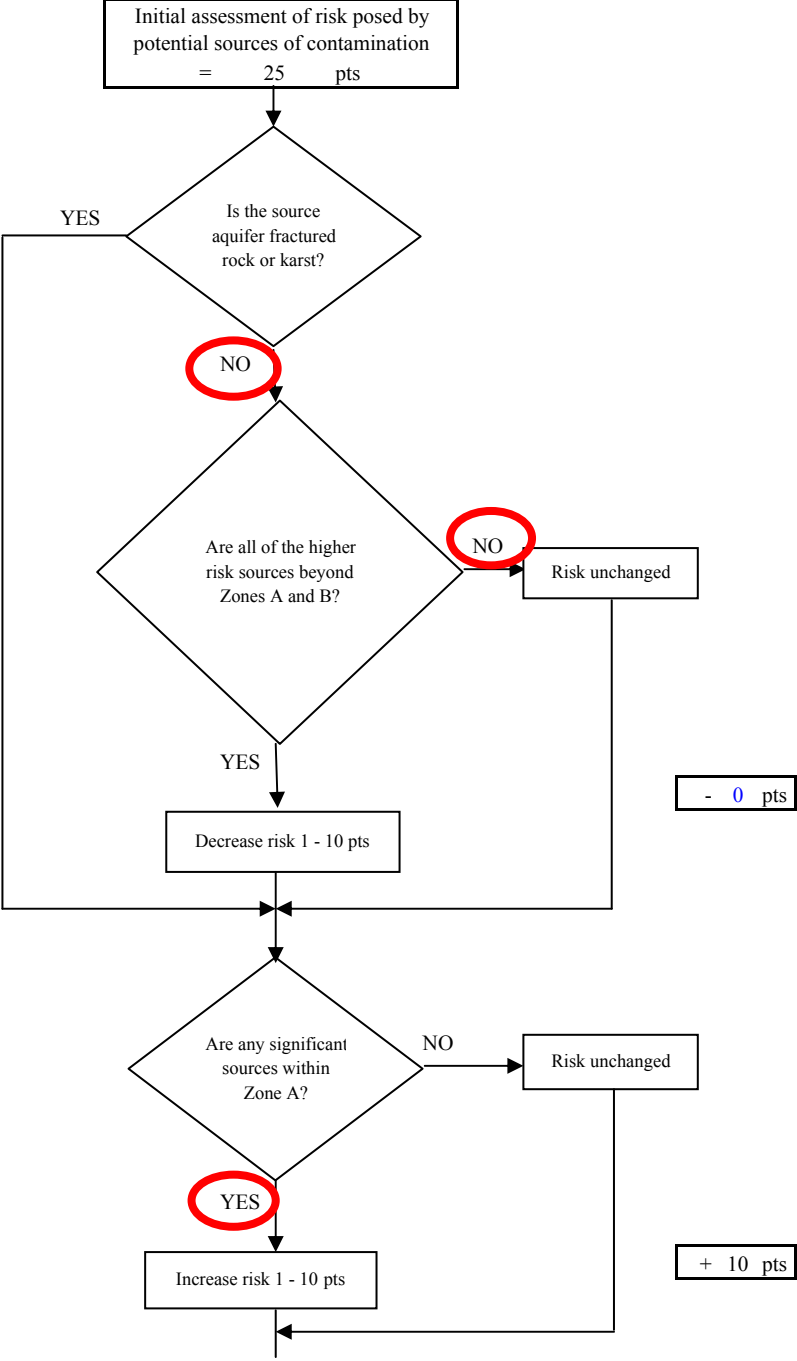
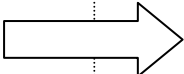
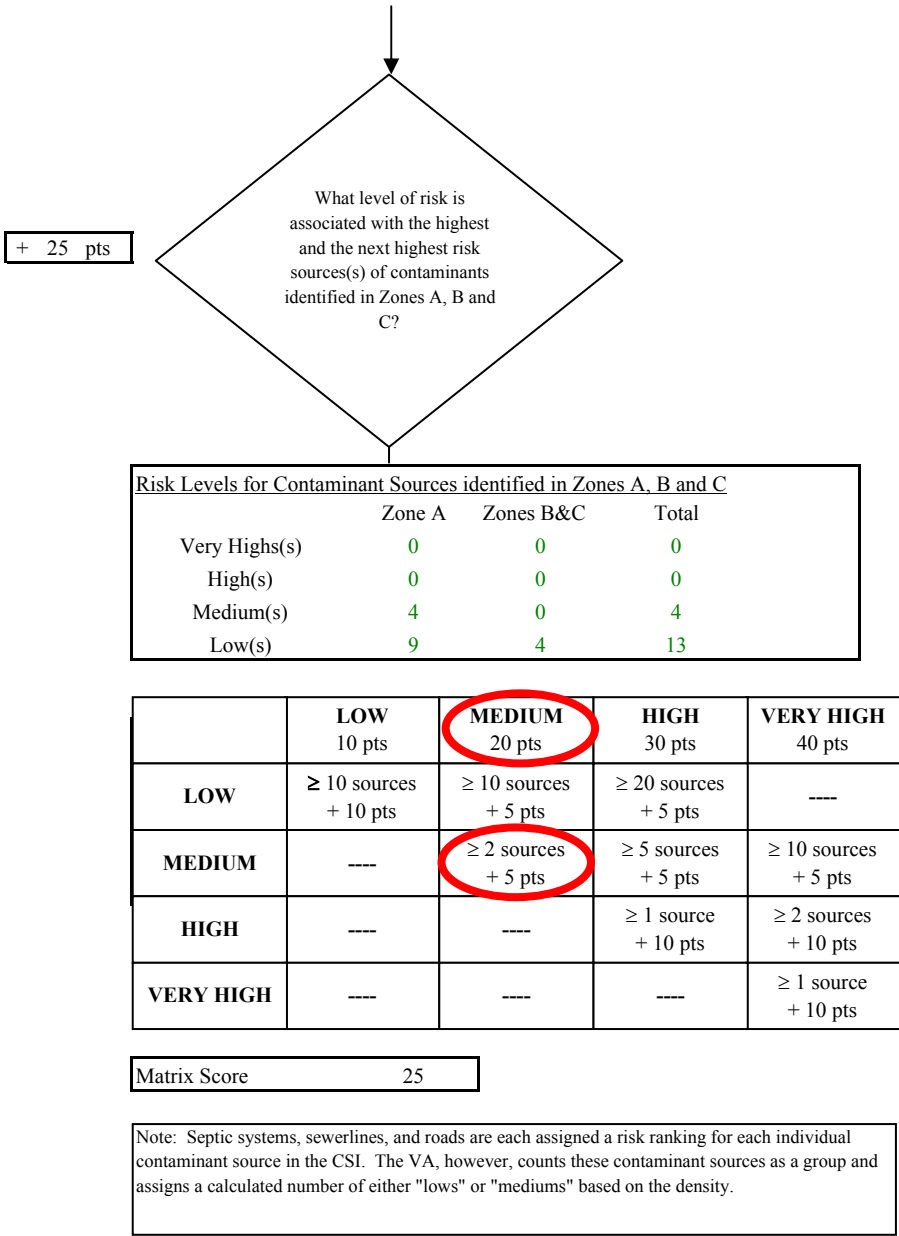

Chart 7. Contaminant risks for GA Phillips Subdivision - Volatile Organic Chemicals

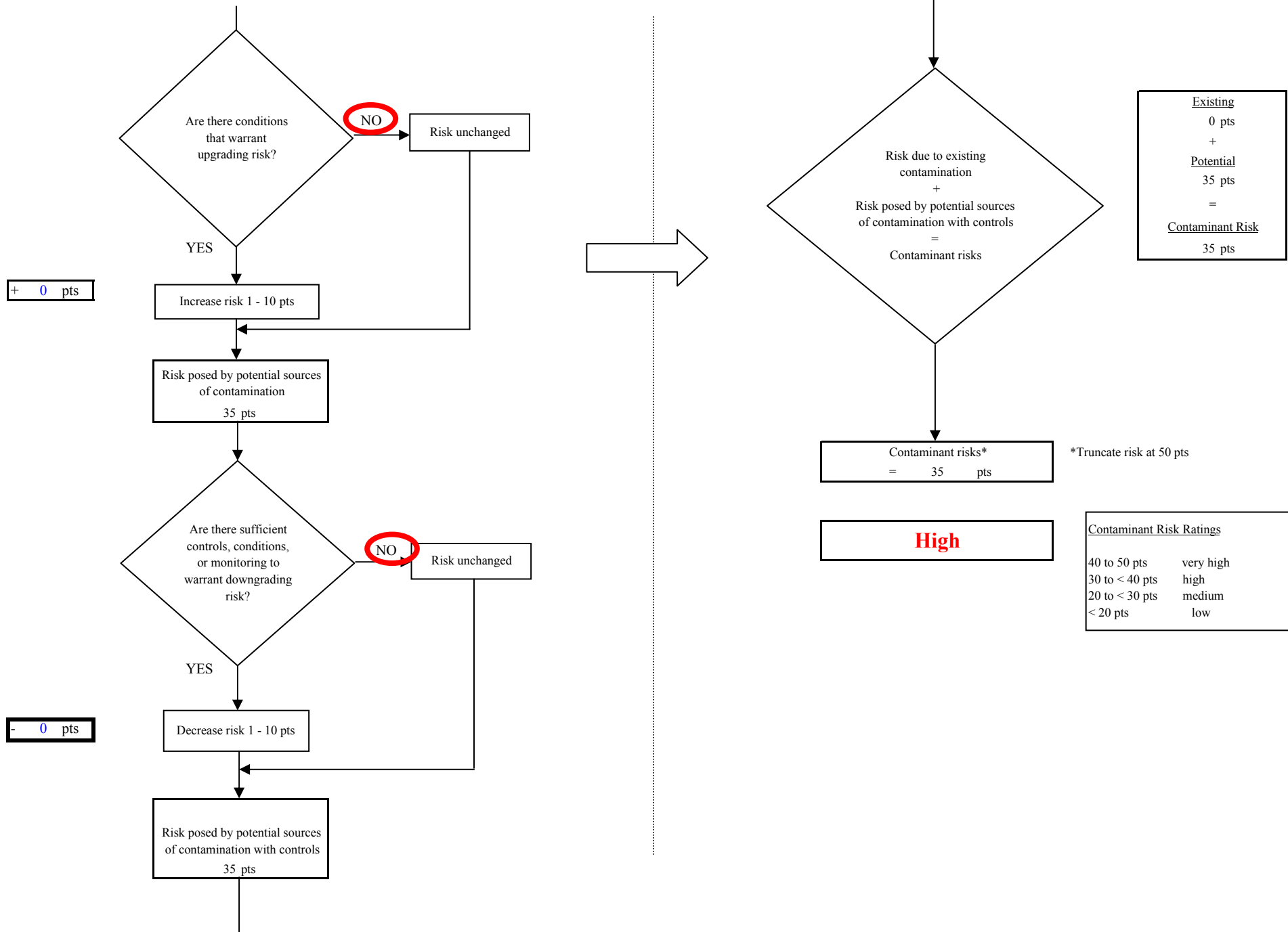

Chart 8. Vulnerability analysis for GA Phillips Subdivision - Volatile Organic Chemicals

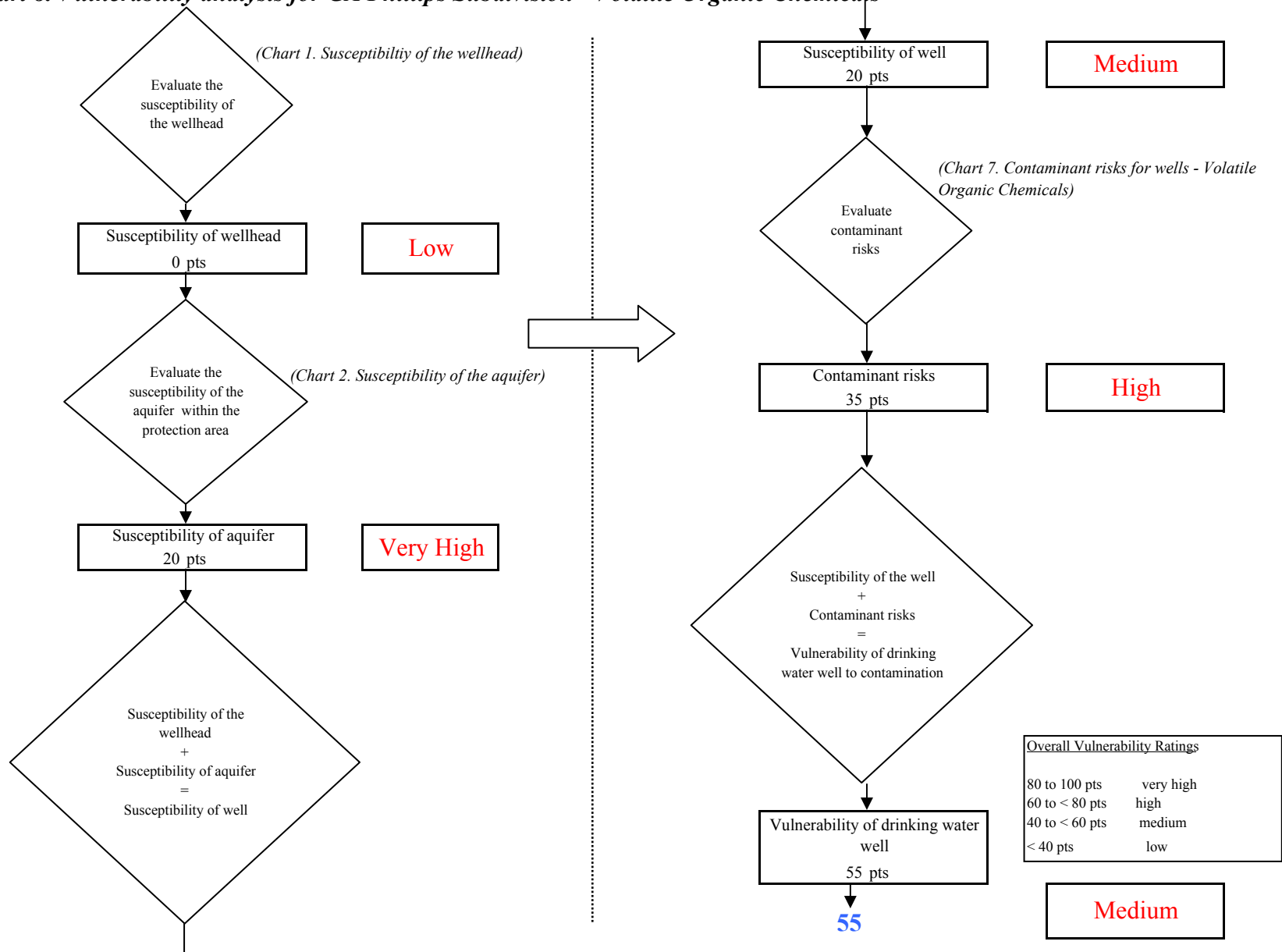

Chart 9. Contaminant risks for GA Phillips Subdivision - Heavy Metals, Cyanide and Other Inorganic Chemicals

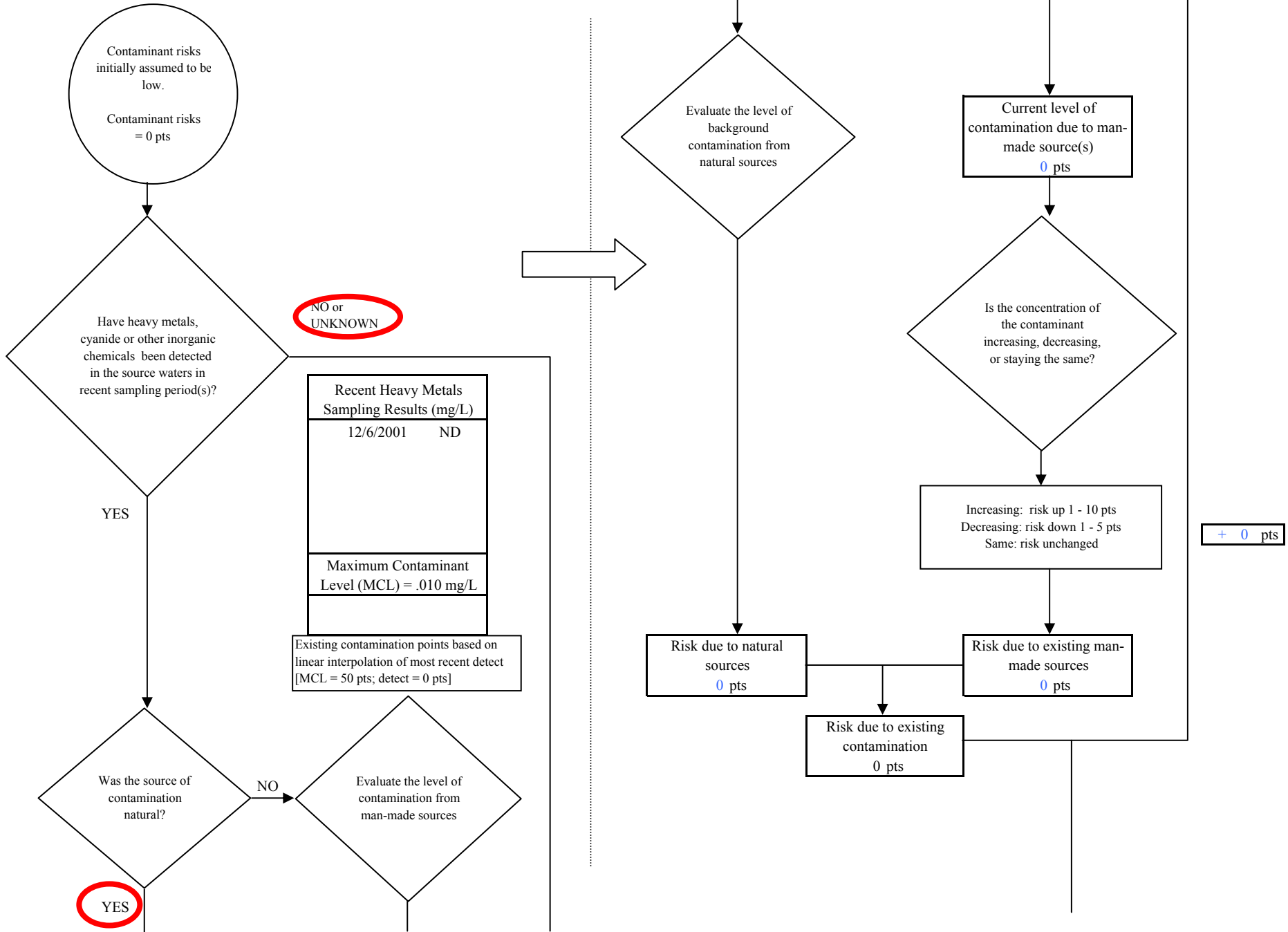
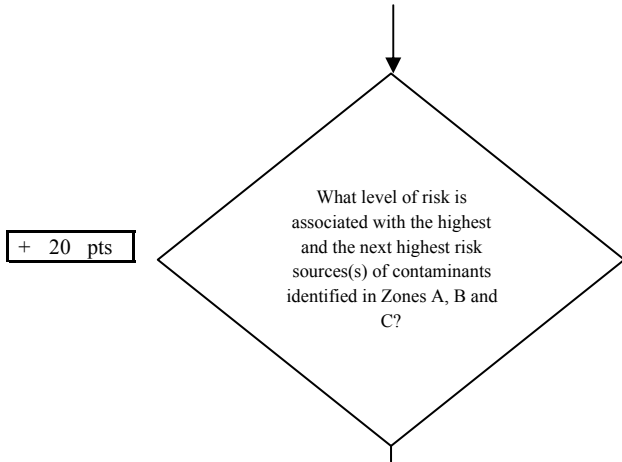

Chart 9. Contaminant risks for GA Phillips Subdivision - Heavy Metals, Cyanide and Other Inorganic Chemicals



+ 20 pts

Risk Levels for Contaminant Sources identified in Zones A, B and C			
	Zone A	Zones B&C	Total
Very High(s)	0	0	0
High(s)	0	0	0
Medium(s)	0	0	0
Low(s)	9	3	12

	LOW 10 pts	MEDIUM 20 pts	HIGH 30 pts	VERY HIGH 40 pts
LOW	≥ 10 sources + 10 pts	≥ 10 sources + 5 pts	≥ 20 sources + 5 pts	----
MEDIUM	----	≥ 2 sources + 5 pts	≥ 5 sources + 5 pts	≥ 10 sources + 5 pts
HIGH	----	----	≥ 1 source + 10 pts	≥ 2 sources + 10 pts
VERY HIGH	----	----	----	≥ 1 source + 10 pts

Matrix Score 20

Note: Septic systems, sewerlines, and roads are each assigned a risk ranking for each individual contaminant source in the CSI. The VA, however, counts these contaminant sources as a group and assigns a calculated number of either "lows" or "mediums" based on the density.

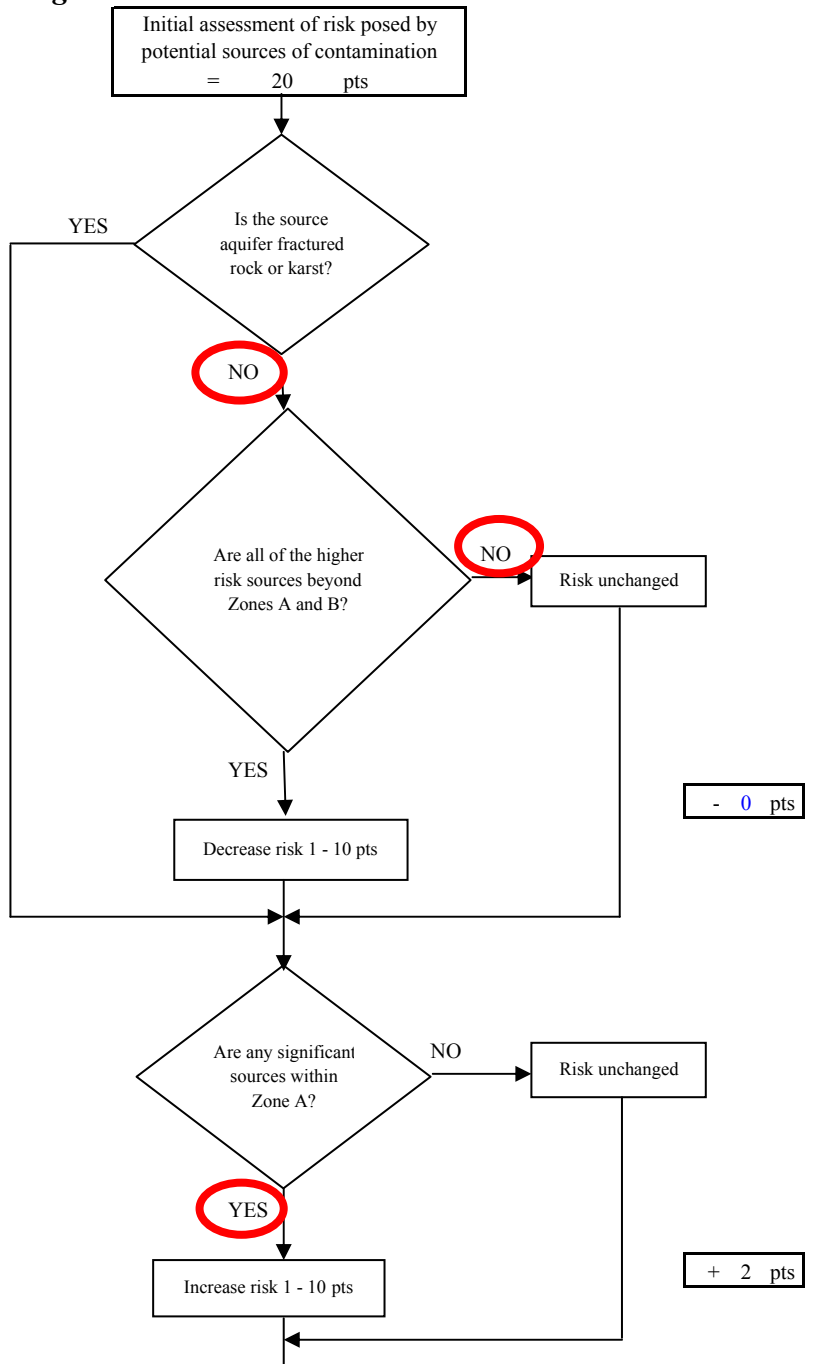
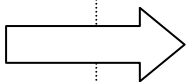

Chart 9. Contaminant risks for GA Phillips Subdivision - Heavy Metals, Cyanide and Other Inorganic Chemicals

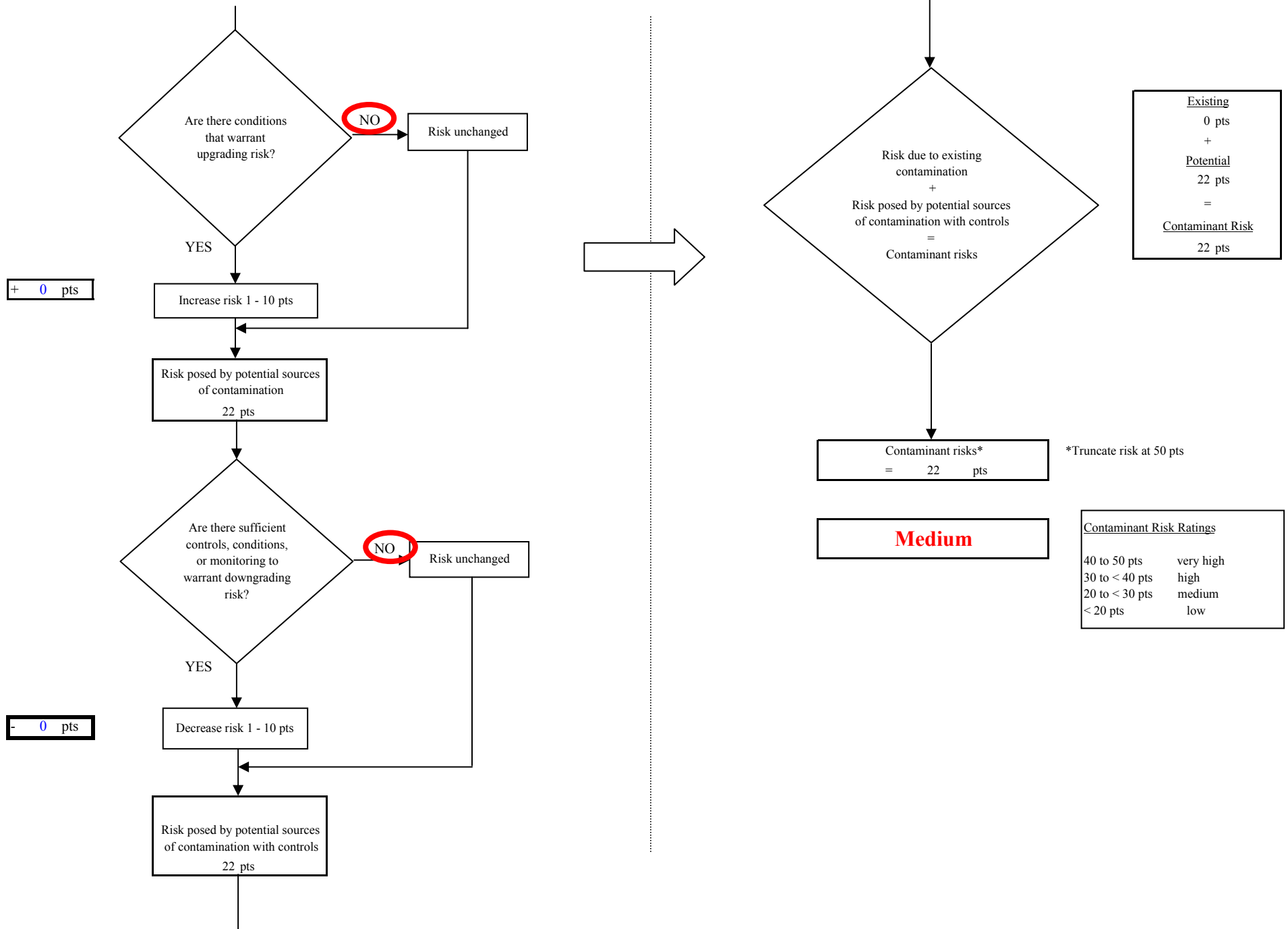

Chart 10. Vulnerability analysis for GA Phillips Subdivision - Heavy Metals, Cyanide and Other Inorganic Chemicals

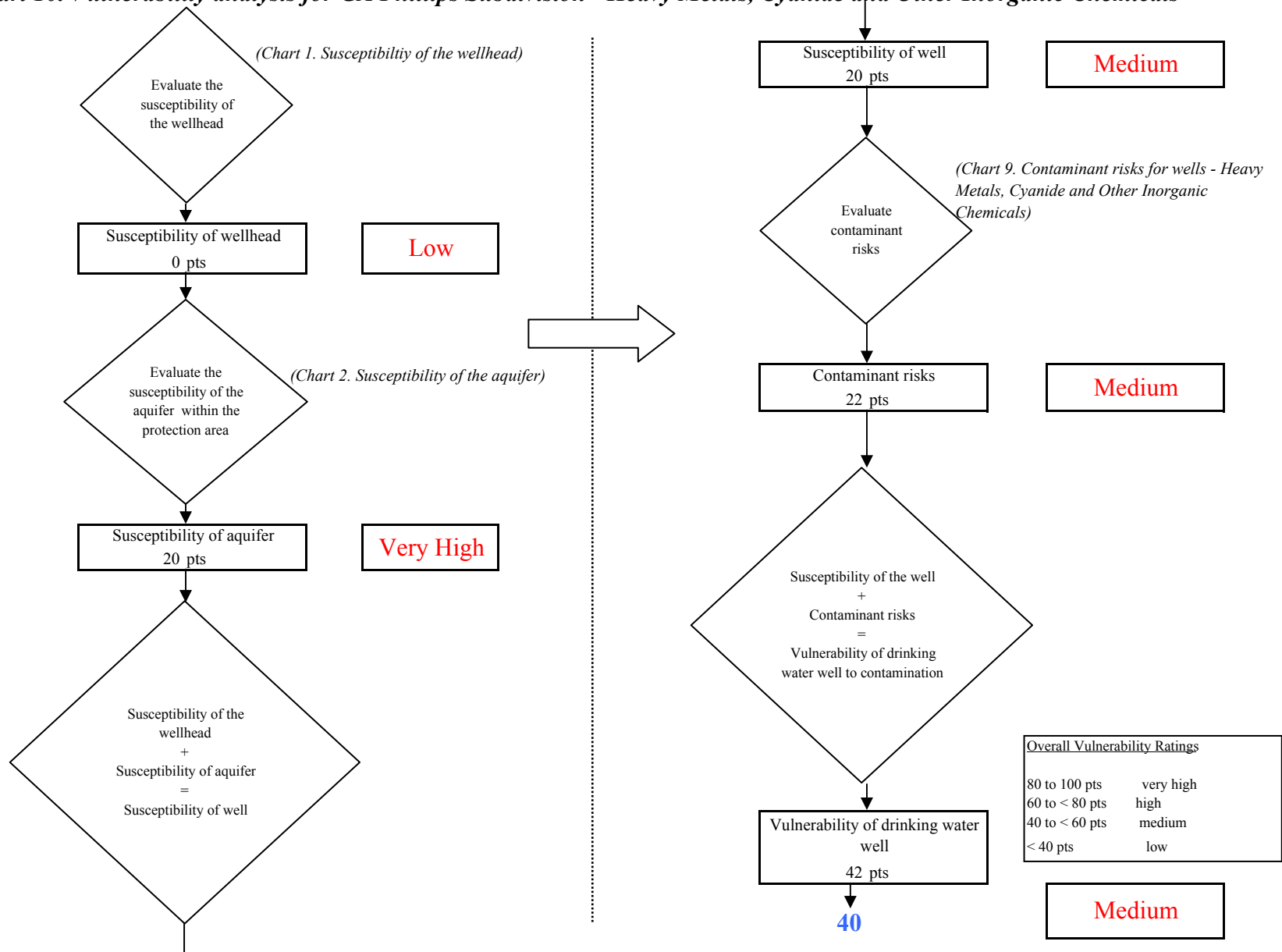

Chart 11. Contaminant risks for GA Phillips Subdivision - Synthetic Organic Chemicals

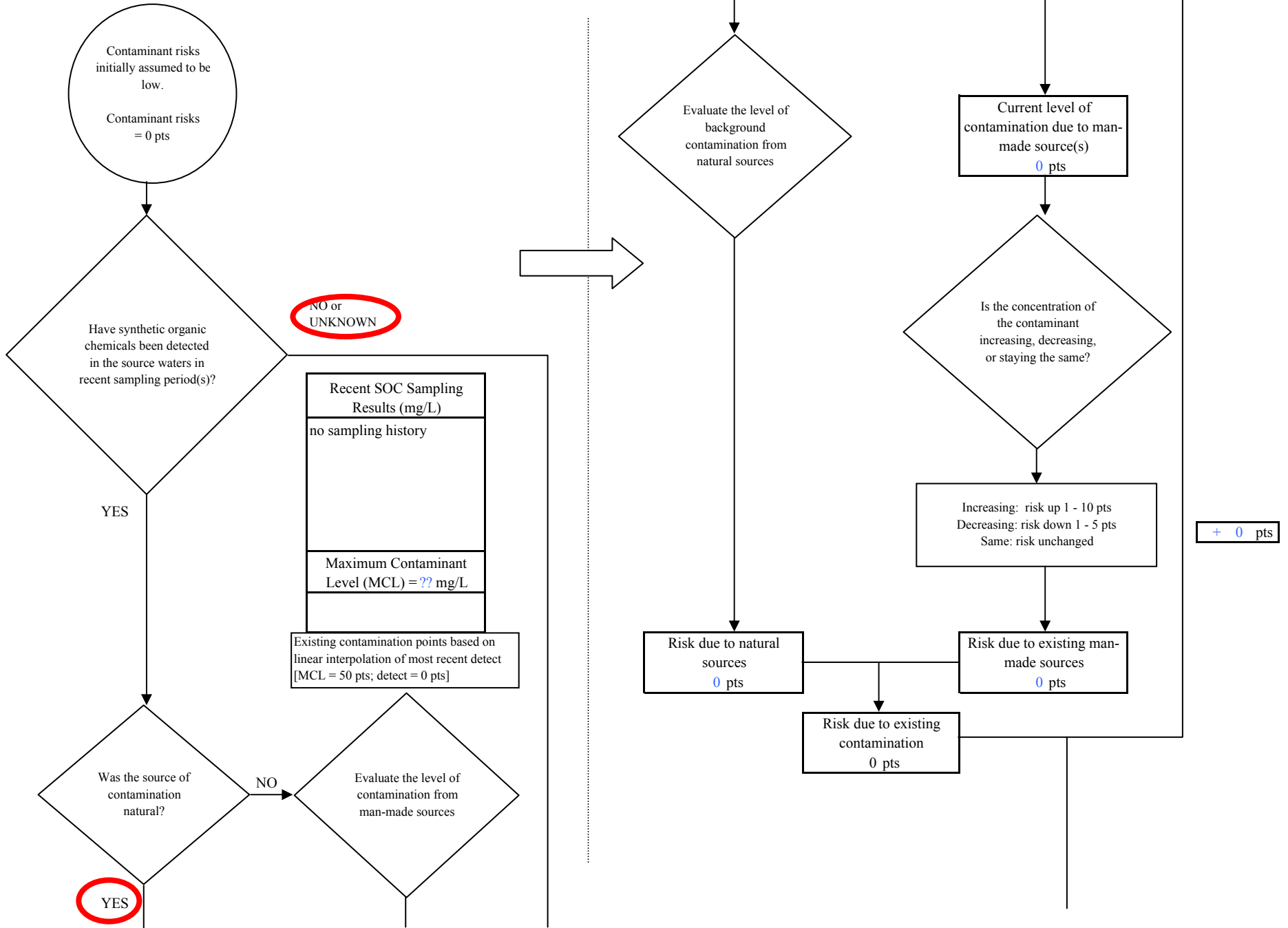
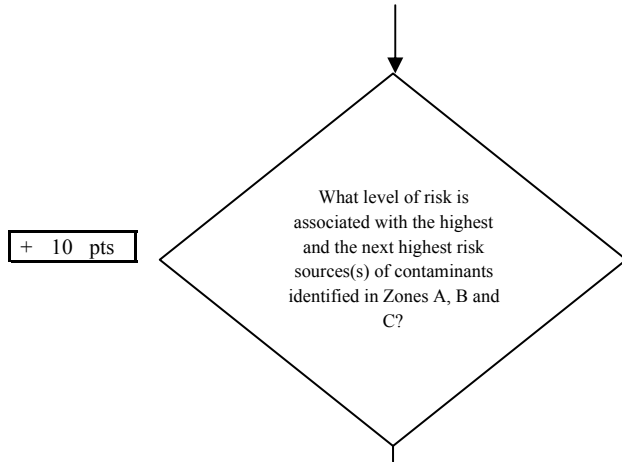

Chart 11. Contaminant risks for GA Phillips Subdivision - Synthetic Organic Chemicals



Risk Levels for Contaminant Sources identified in Zones A, B and C			
	Zone A	Zones B&C	Total
Very High(s)	0	0	0
High(s)	0	0	0
Medium(s)	0	0	0
Low(s)	4	2	6

	LOW 10 pts	MEDIUM 20 pts	HIGH 30 pts	VERY HIGH 40 pts
LOW	≥ 10 sources + 10 pts	≥ 10 sources + 5 pts	≥ 20 sources + 5 pts	----
MEDIUM	----	≥ 2 sources + 5 pts	≥ 5 sources + 5 pts	≥ 10 sources + 5 pts
HIGH	----	----	≥ 1 source + 10 pts	≥ 2 sources + 10 pts
VERY HIGH	----	----	----	≥ 1 source + 10 pts

Matrix Score 10

Note: Septic systems, sewerlines, and roads are each assigned a risk ranking for each individual contaminant source in the CSI. The VA, however, counts these contaminant sources as a group and assigns a calculated number of either "lows" or "mediums" based on the density.

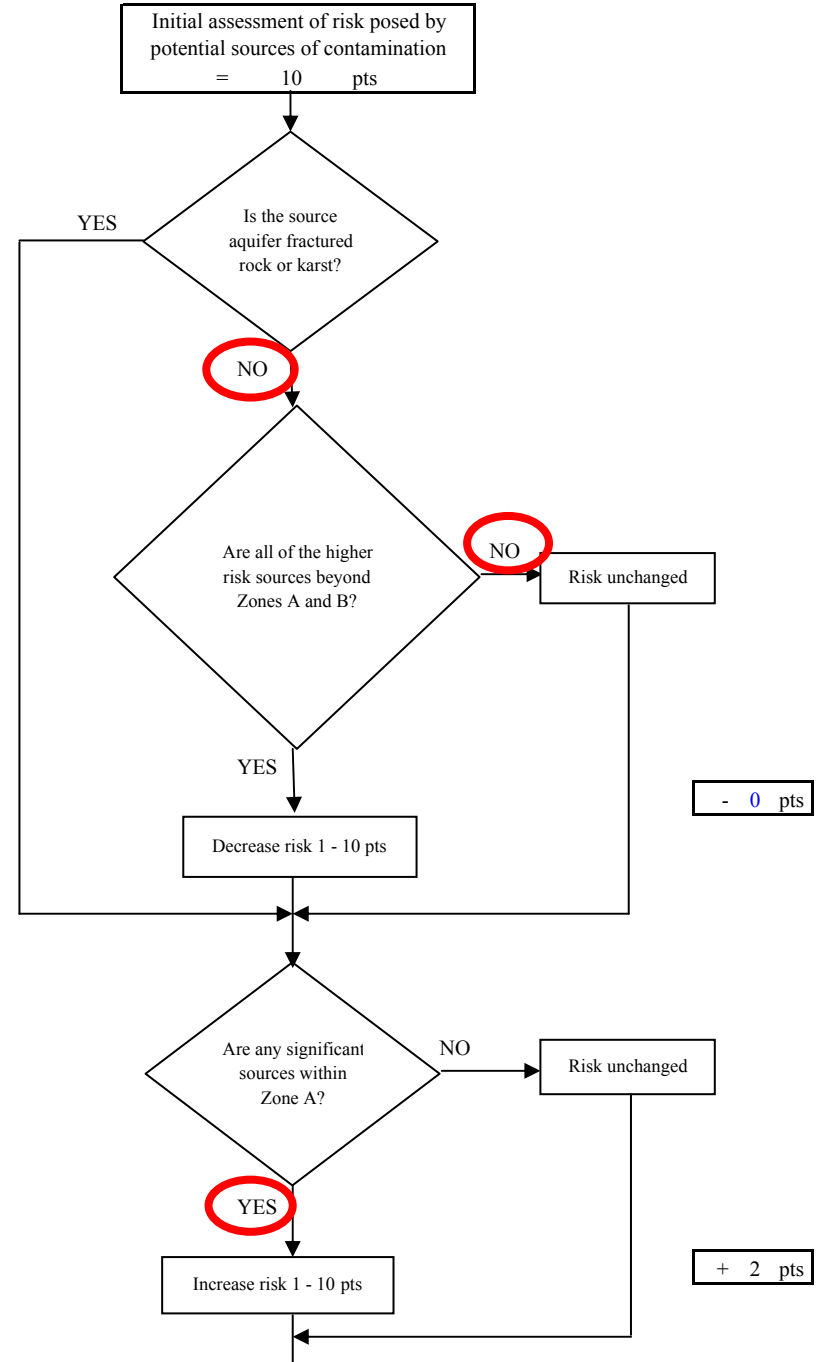
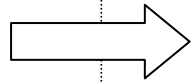

Chart 11. Contaminant risks for GA Phillips Subdivision - Synthetic Organic Chemicals

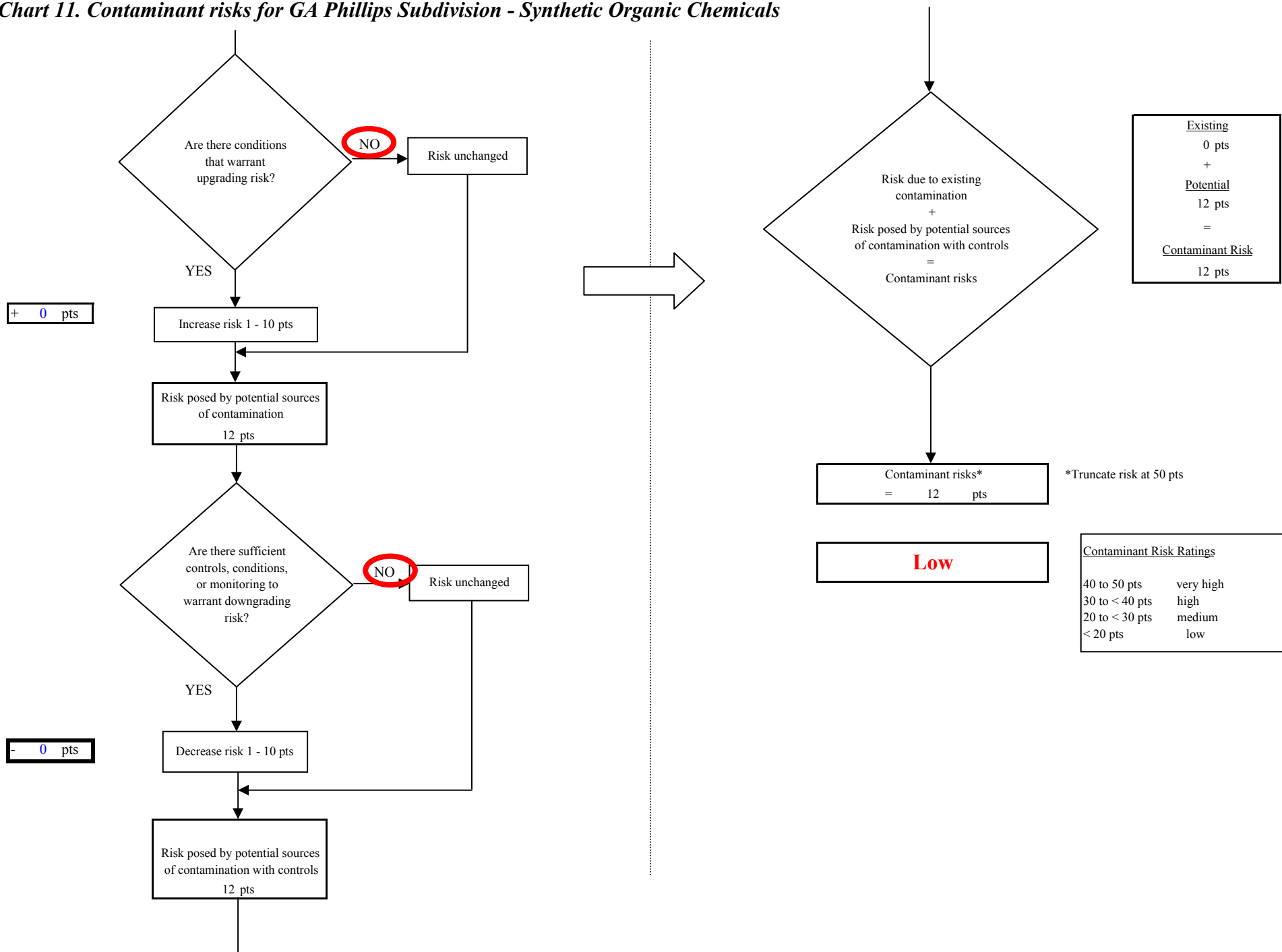

Chart 12. Vulnerability analysis for GA Phillips Subdivision - Synthetic Organic Chemicals

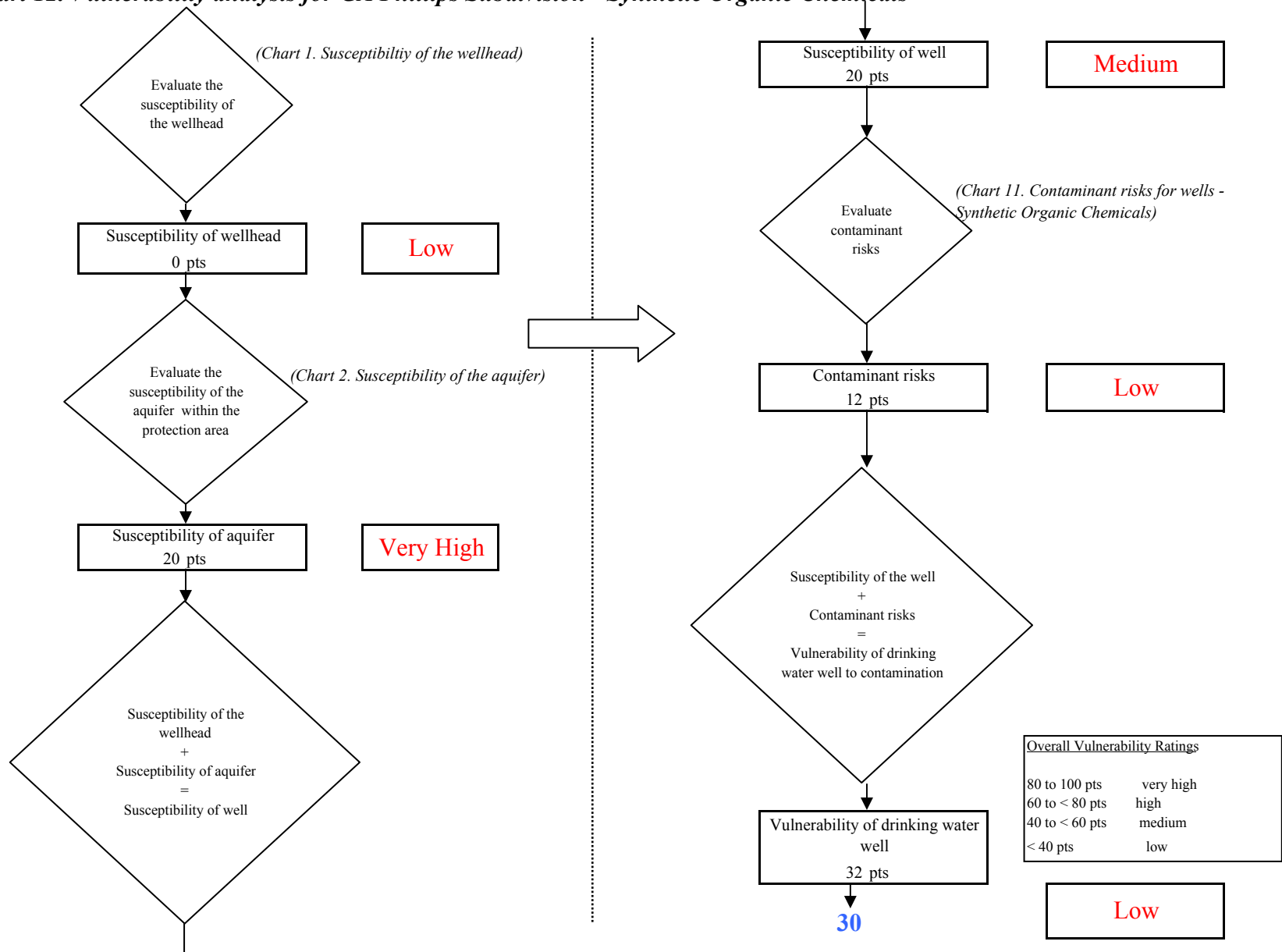

Chart 13. Contaminant risks for GA Phillips Subdivision - Other Organic Chemicals

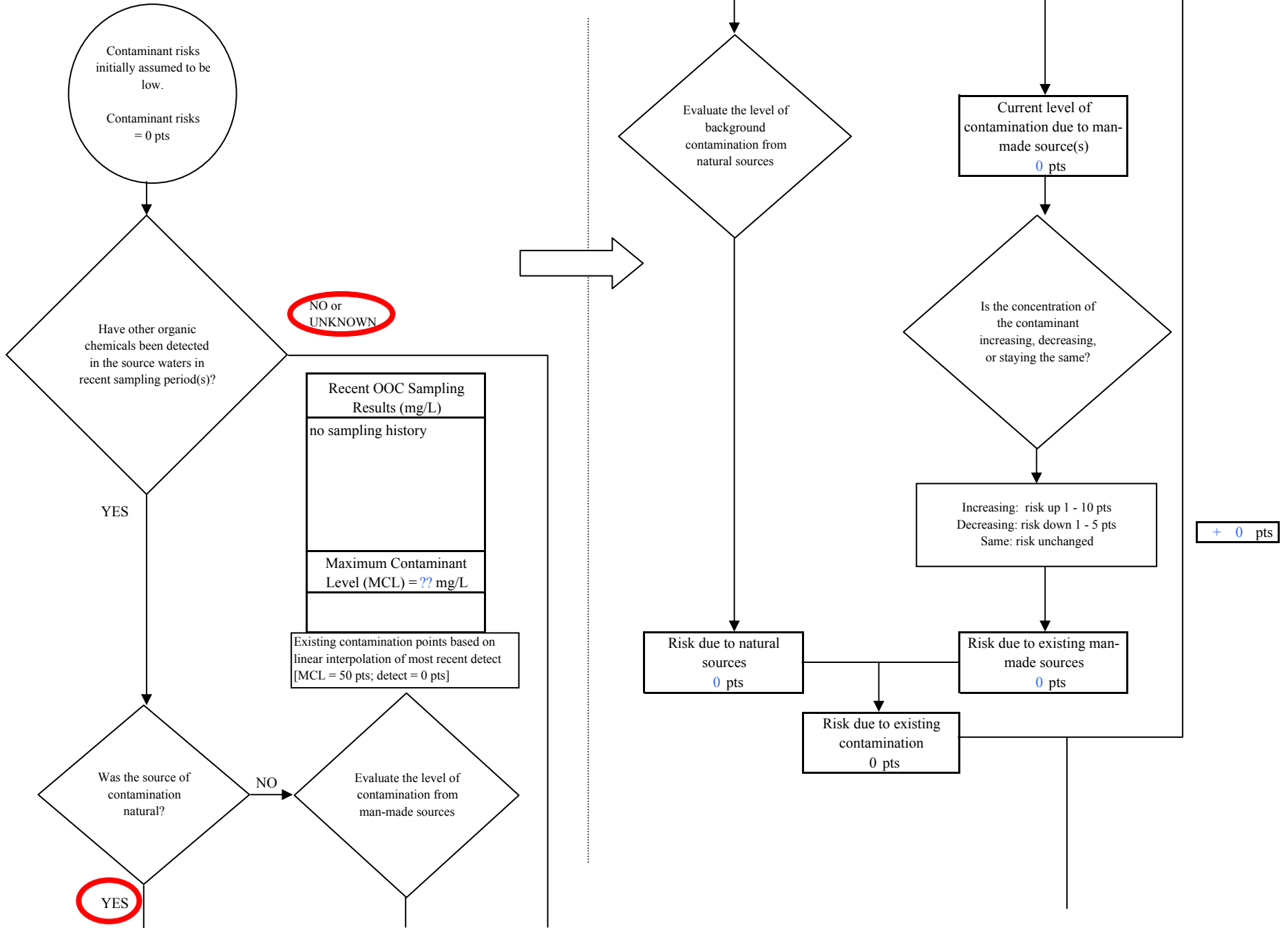
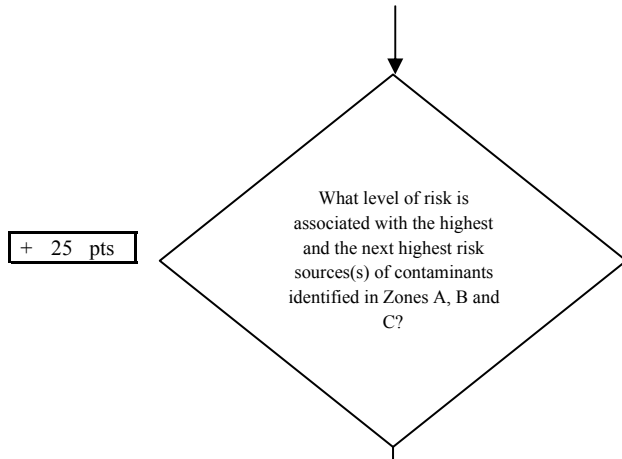

Chart 13. Contaminant risks for GA Phillips Subdivision - Other Organic Chemicals



Risk Levels for Contaminant Sources identified in Zones A, B and C			
	Zone A	Zones B&C	Total
Very Highs(s)	0	0	0
High(s)	0	0	0
Medium(s)	1	0	1
Low(s)	9	3	12

	LOW 10 pts	MEDIUM 20 pts	HIGH 30 pts	VERY HIGH 40 pts
LOW	≥ 10 sources + 10 pts	≥ 10 sources + 5 pts	≥ 20 sources + 5 pts	----
MEDIUM	----	≥ 2 sources + 5 pts	≥ 5 sources + 5 pts	≥ 10 sources + 5 pts
HIGH	----	----	≥ 1 source + 10 pts	≥ 2 sources + 10 pts
VERY HIGH	----	----	----	≥ 1 source + 10 pts

Matrix Score 25

Note: Septic systems, sewerlines, and roads are each assigned a risk ranking for each individual contaminant source in the CSI. The VA, however, counts these contaminant sources as a group and assigns a calculated number of either "lows" or "mediums" based on the density.

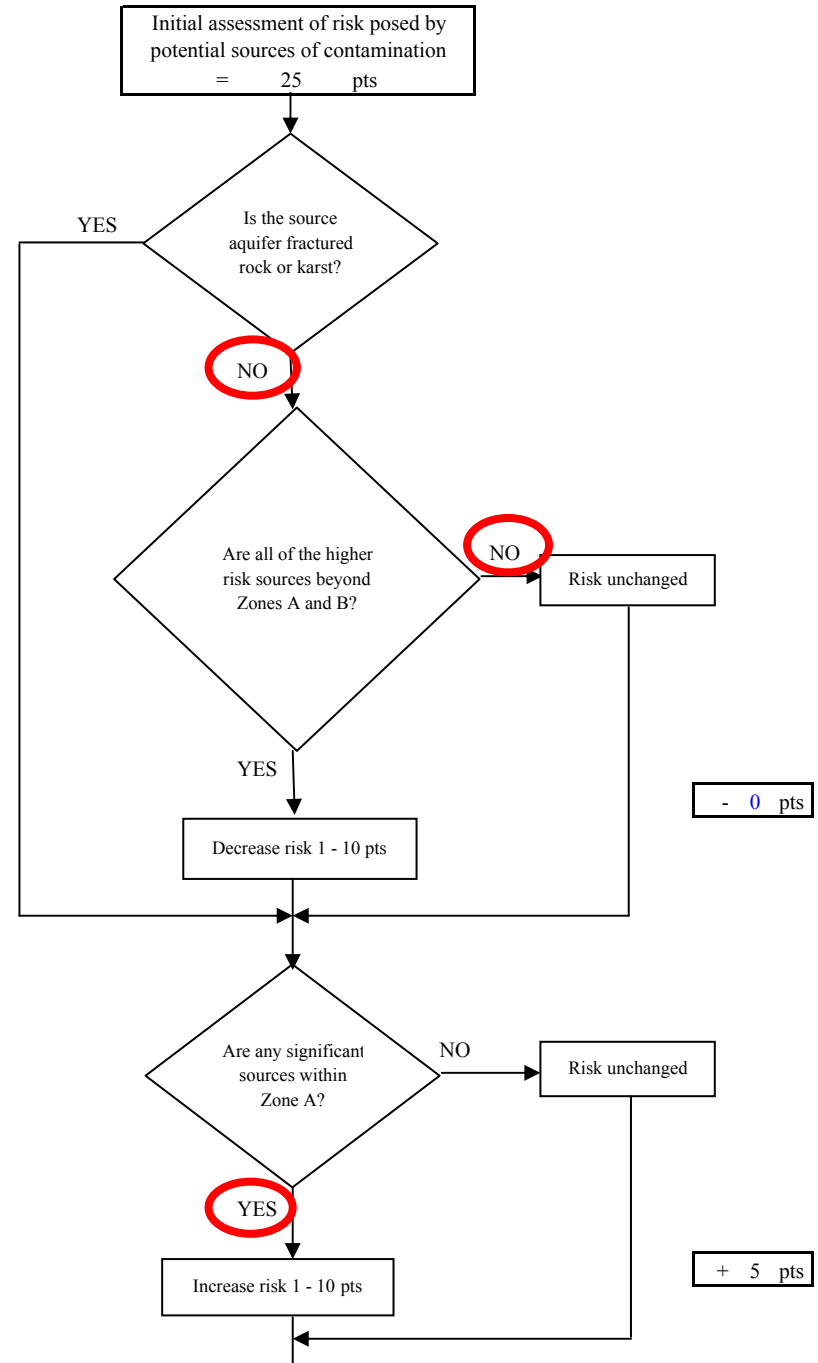
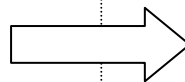

Chart 13. Contaminant risks for GA Phillips Subdivision - Other Organic Chemicals

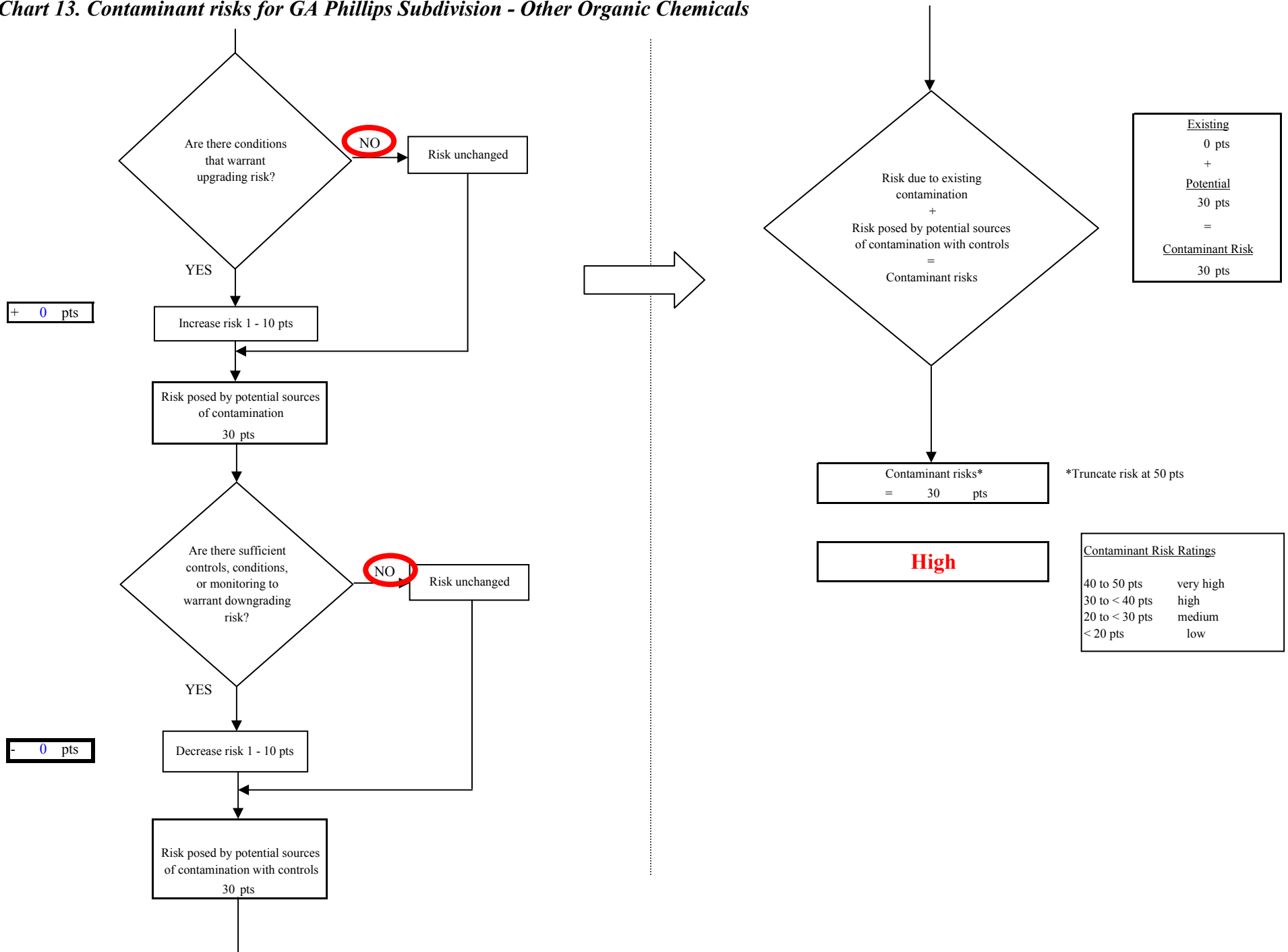

Chart 14. Vulnerability analysis for GA Phillips Subdivision - Other Organic Chemicals

