

PLAN
 SCALE: 3/8" = 1'-0"
 0 1 5 10 FEET
 0 1 2 3 METERS

MATERIALS NOTE
ORIGINAL STRUCTURE:
 WALLS: 8"± V-NOTCHED LOGS, HEWN ON INTERIOR, MOSS AND SANDY CLAY CHINKING, MEAL BAGS AND CANVAS COVERING.
 FLOOR: 1/4" X VARIED WIDTH PLANKS
 CEILING: MEAL BAGS AND CANVAS, TARPAPER AT FLUE OPENING.
 ROOF: CORRUGATED METAL OVER 5"± HEWN LOGS WITH MOSS INFILL.

FRONT ADDITION:
 WALLS: 6"± DRIFTWOOD LOGS, MOSS AND SANDY CLAY CHINKING.
 FLOOR: 12"± HEWN LOGS AND DIRT
 CEILING: UNFINISHED
 ROOF: CORRUGATED METAL OVER 5"± LOGS.

REAR ADDITION:
 ALL MATERIALS IDENTICAL TO ORIGINAL STRUCTURE EXCEPT FORMER WOOD FLOOR IS MISSING. (DIRT FLOOR)

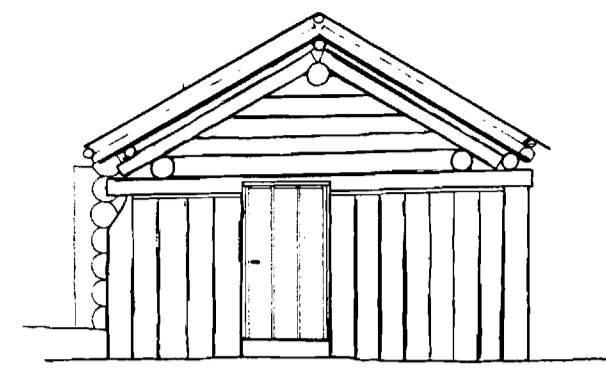

NORTH ELEVATION



SOUTH ELEVATION

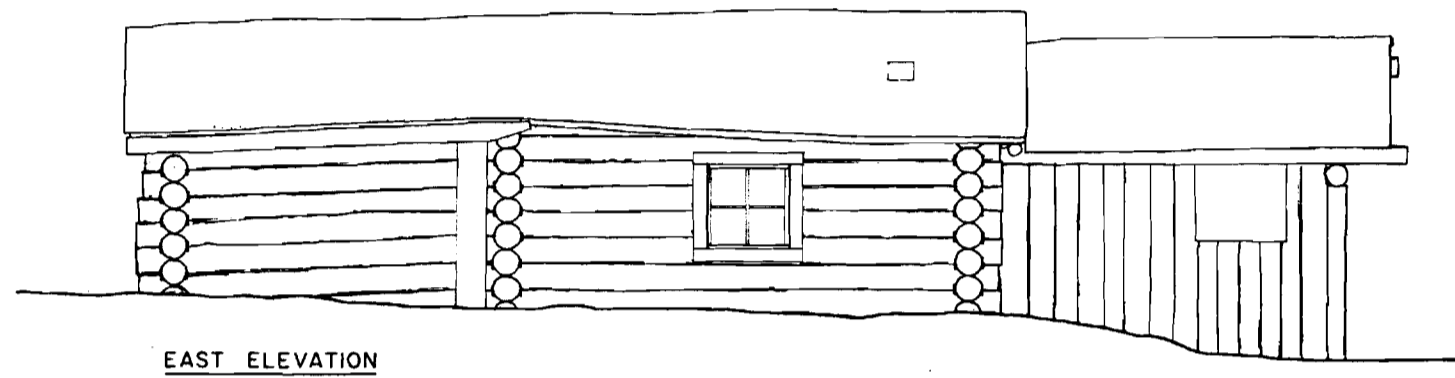

EAST ELEVATION

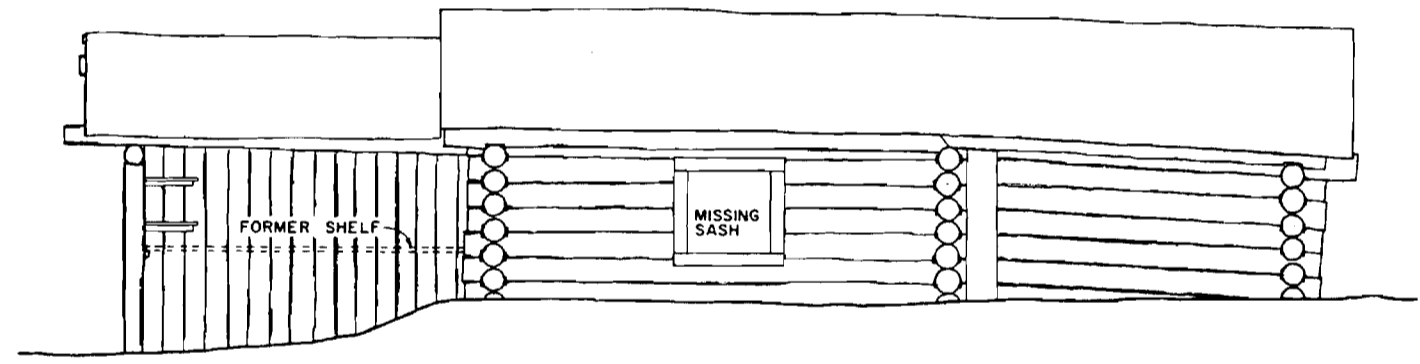

WEST ELEVATION

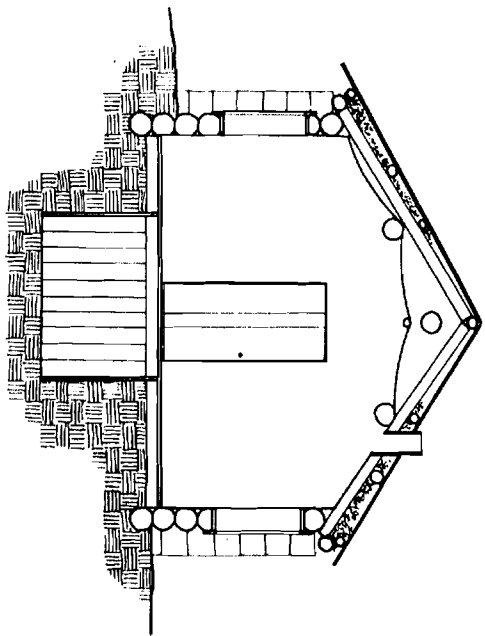

SECTION AA

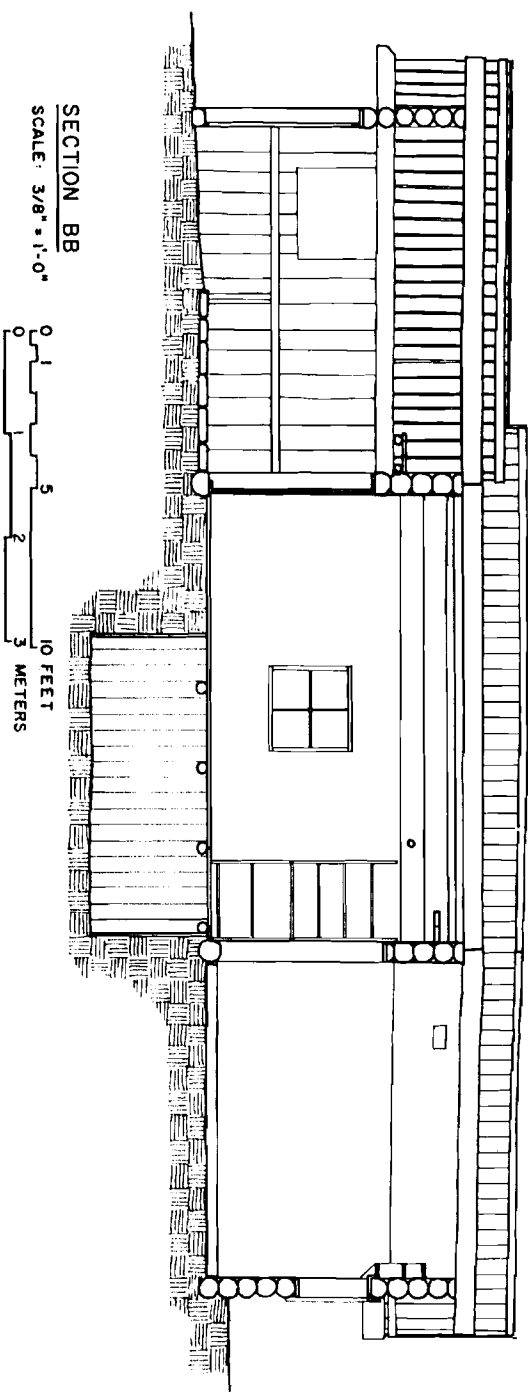

SECTION BB
SCALE: 3/8" = 1'-0"

0 1 5 10 FEET
3 METERS

314

DRAWN BY: R. COPELAND

NATIONAL ARCHITECTURAL AND ENGINEERING RECORD
HERITAGE CONSERVATION AND RECREATION SERVICE
UNITED STATES DEPARTMENT OF THE INTERIOR

NAME AND LOCATION OF STRUCTURE

PORTAGE SHELTER CABIN

SURVEY NO.

HISTORIC AMERICAN
BUILDINGS SURVEY

DATE OF SURVEY

IDITAROD NATIONAL HISTORIC TRAIL

ALASKA

SHEET 8 OF 9 SHEETS

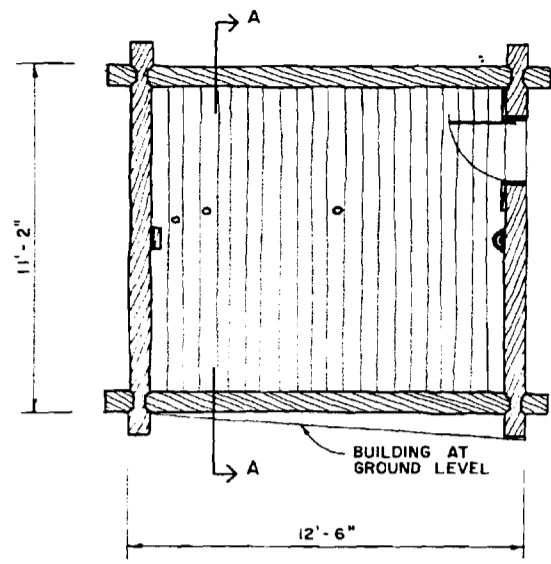

CACHE #1 PLAN (RUIN)
SCALE: 3/8" = 1'-0"

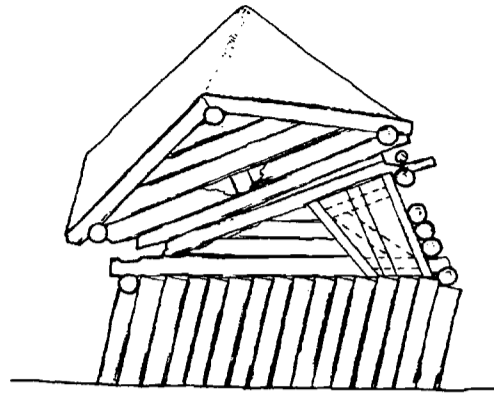

EAST ELEVATION

MATERIALS NOTE
 WALLS: 9"± V-NOTCHED LOGS ON 10"± VERTICAL LOGS. MOSS CHINKING.
 FLOOR: 6"± LOGS, NOTCHED AT WALLS.
 CEILING: UNFINISHED.
 ROOF: CORRUGATED METAL OVER 4"± LOGS.

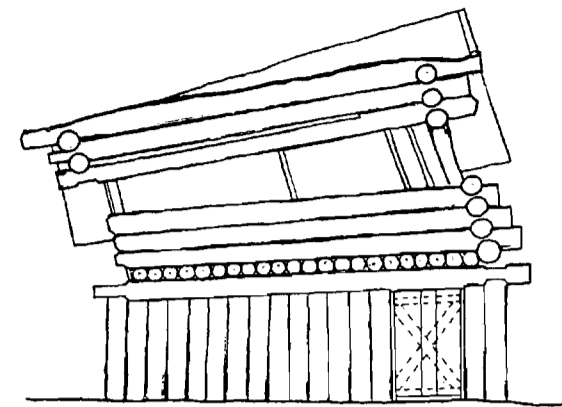

NORTH ELEVATION

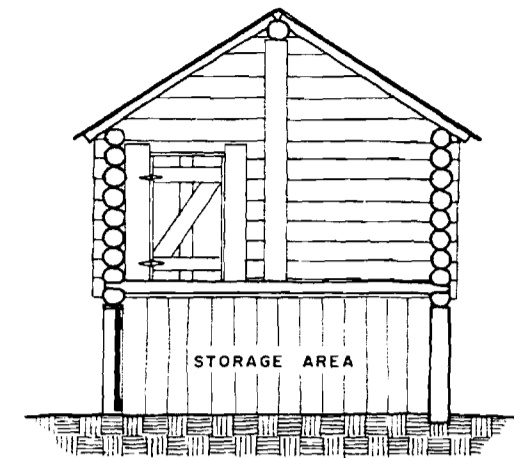

SECTION AA
ORIGINAL CONSTRUCTION BASED UPON REMAINING EVIDENCE.

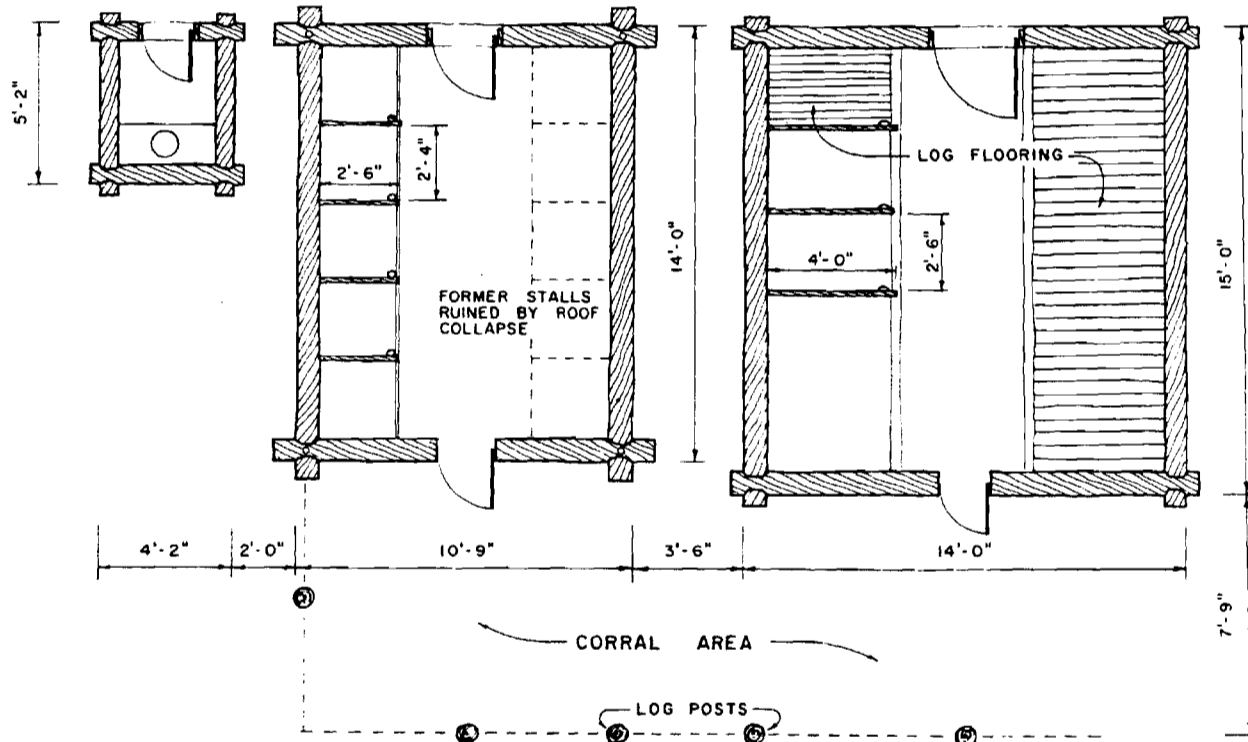

OUTHOUSE / DOGHOUSES PLAN (RUINS)

SCALE: 3/8" = 1'-0"
 0 1 2 3 METERS
 0 5 10 FEET



MATERIALS NOTE
EAST DOGHOUSE:
 WALLS: 9"± V-NOTCHED LOGS. MOSS CHINKING.
 STALL PARTITIONS: 3"± LOGS ON 4"± HEWN LOGS.
 FLOOR: 4"± SPLIT LOGS AND DIRT.
 CEILING: UNFINISHED.
 ROOF: 6"± LOGS. MOSS CHINKING.
WEST DOGHOUSE:
 WALLS: 9"± SADDLE-NOTCHED AND PINNED LOGS. MOSS CHINKING.
 STALL PARTITIONS: 3"± LOGS ON 4"± LOGS.
 FLOOR: UNFINISHED.
 CEILING: UNFINISHED.
 ROOF: 6"± LOGS. MOSS CHINKING.
OUTHOUSE:
 WALLS: 7"± SADDLE-NOTCHED LOGS. MOSS CHINKING.
 FLOOR: DIRT.
 CEILING: UNFINISHED.
 ROOF: 4"± LOGS. MOSS CHINKING.

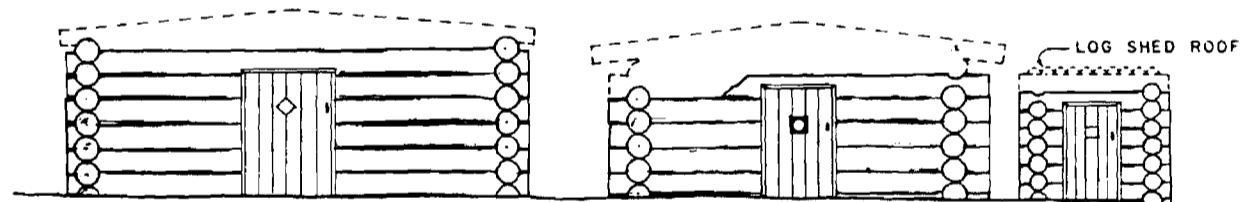

NORTH ELEVATION
 DASHED LINES INDICATE SUSPECTED HEIGHT AND ROOFLINE BASED UPON FALLEN LOGS.

NATIONAL ARCHITECTURAL AND ENGINEERING RECORD
 HERITAGE CONSERVATION AND RECREATION SERVICE
 UNITED STATES DEPARTMENT OF THE INTERIOR
 BUREAU OF LAND MANAGEMENT
 DENVER, COLORADO
 PROJECT NO. 100-10000-1000
 HISTORIC AMERICAN BUILDINGS SURVEY
 SHEET 9 OF 9 SHEETS
 ALASKA
 PORTAGE OUTBUILDINGS
 IDITAROD NATIONAL HISTORIC TRAIL
 DRAWN BY: R. COPELLAND